

# ASHTON HOUSE REMODELING PROJECT

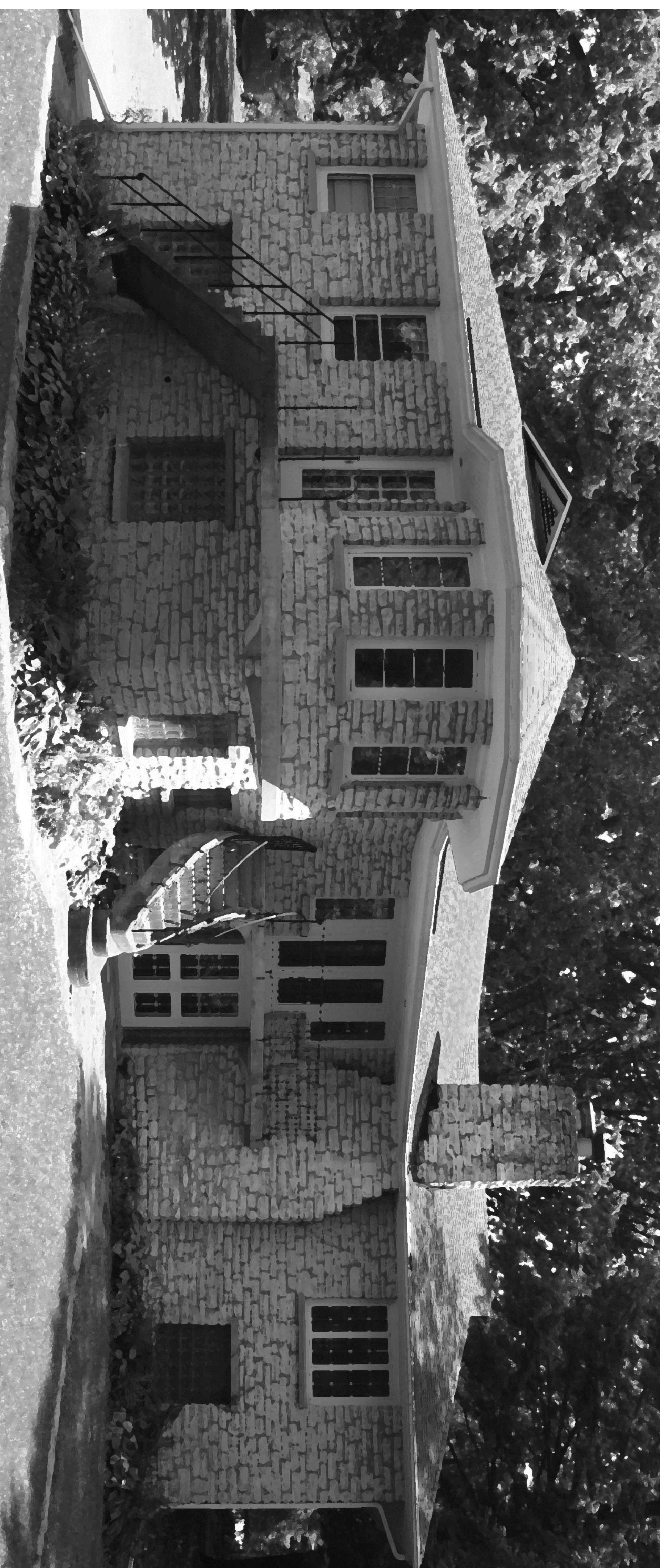

NORTHWEST EXTERIOR ELEVATION VIEW

**DRAWING SHEET INDEX:**

**ARCHITECTURAL**

- A-010 COVER SHEET
- A-100 BASEMENT PLAN
- A-101 UPSTAIRS PLAN
- A-301 EXTERIOR ELEVATIONS
- A-302 BUILDING SECTION

**HEATING, VENTILATING, AND AIR CONDITIONING (HVAC)**

- M00 NOTES AND LEGEND
- M01 DEMOLITION PLANS
- M02 PLANS
- M03 CEILING PLANS
- M04 SINGLE LINE DIAGRAM AND SCHEDULES

**PLUMBING**

- P00 NOTES AND SYMBOLS
- P01 DEMOLITION
- P02 PLANS

**ELECTRICAL**

- E00 PLANS & GENERAL NOTES
- E01 BASEMENT LEVEL
- E02 UPPER LEVEL
- E03 SYMBOLS & ONE-LINE
- E04 DETAILS & SCHEDULES

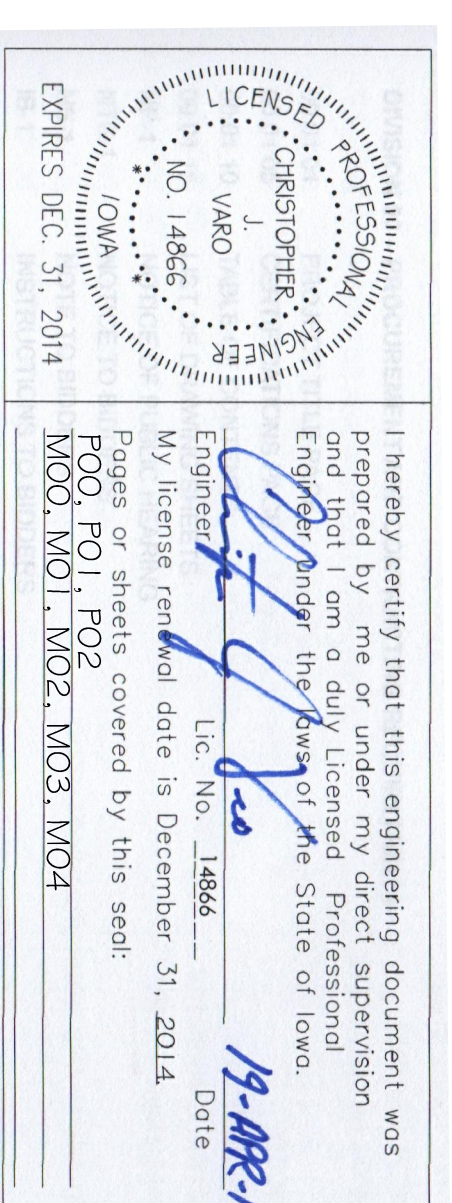
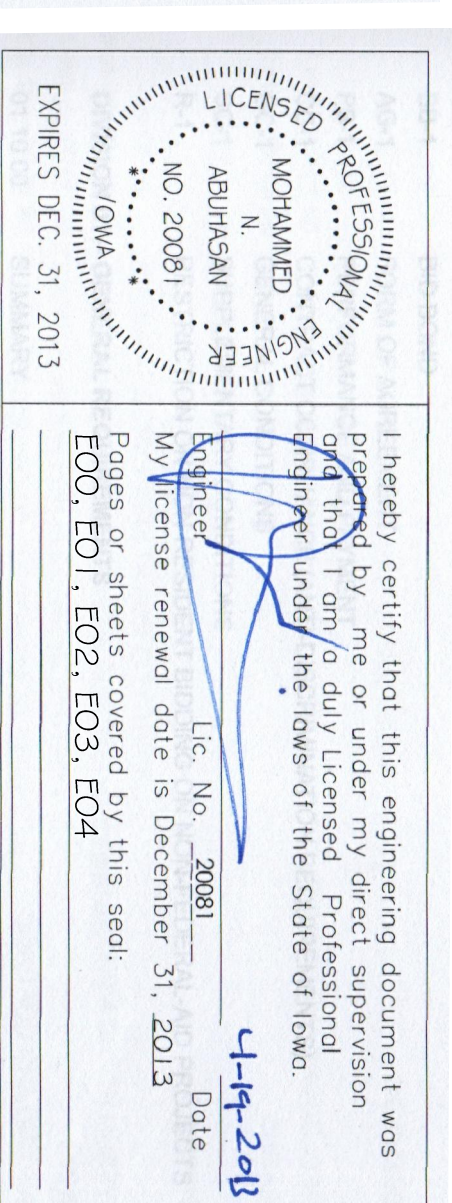
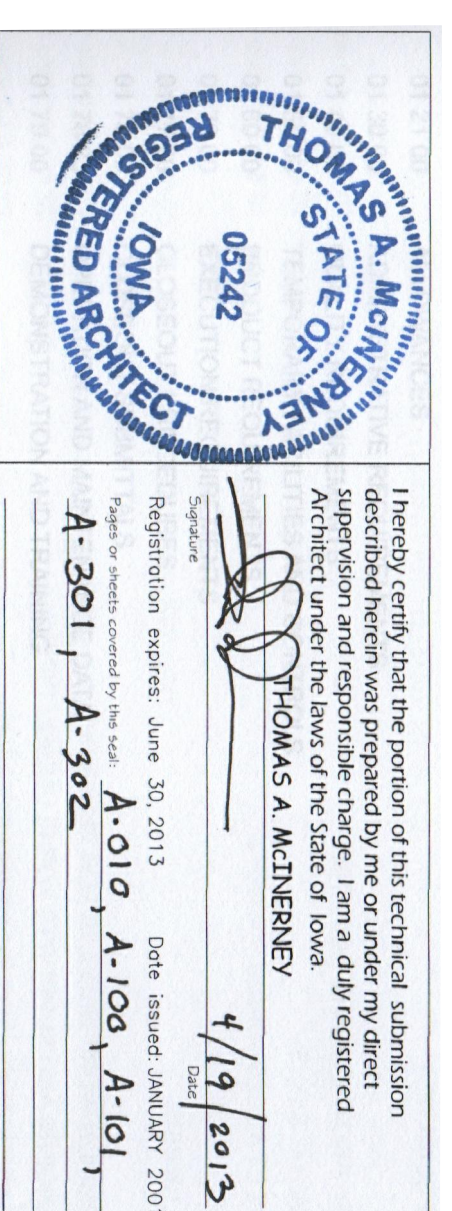

1. Applicable Codes (Editions)  
Building Code -  
2009 International Building Code (IBC)
2. Occupancy and building type:  
Use Group - Type A-2  
Type of construction - V-B  
3. Is the building sprinkled?  
NO

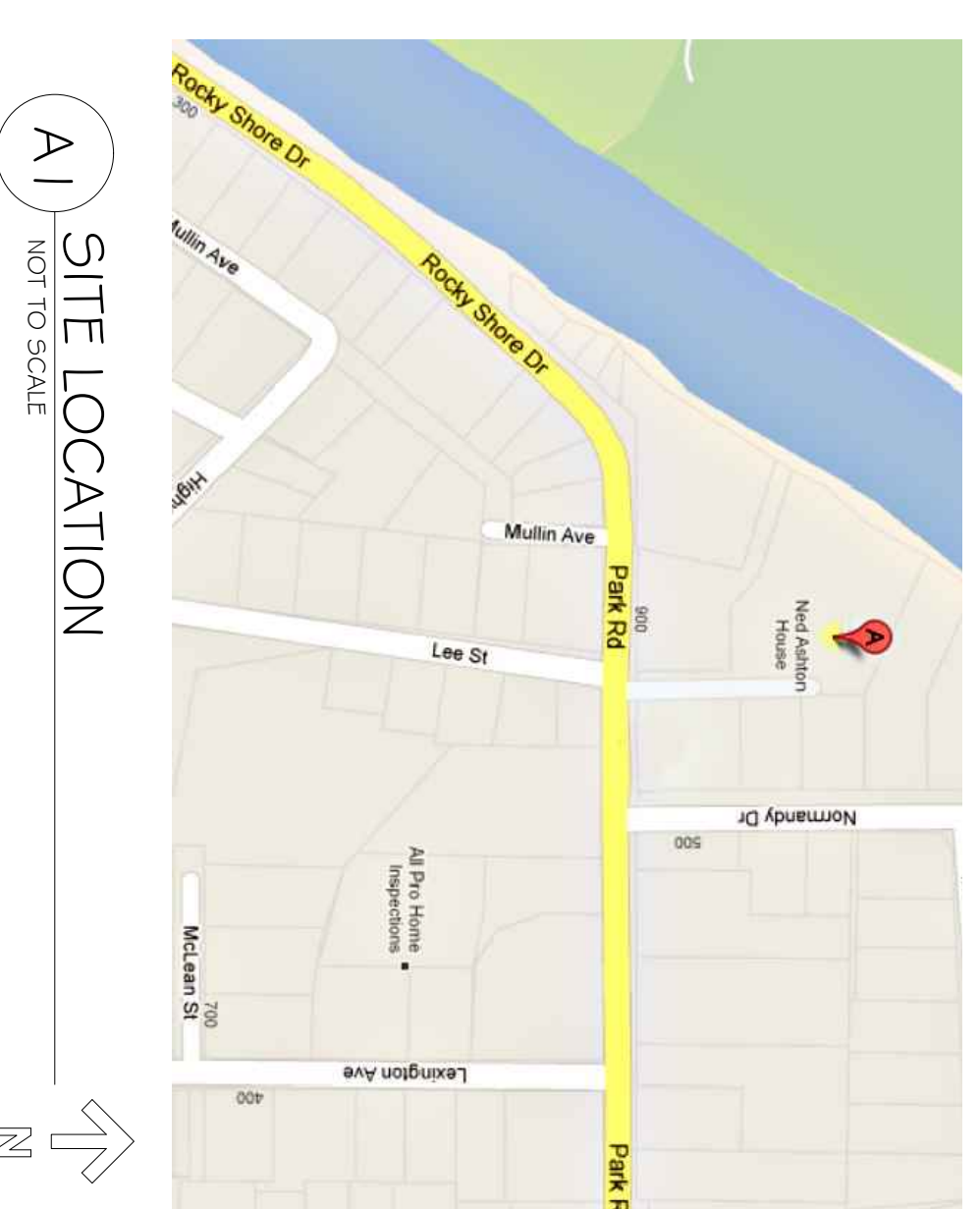

**A1 SITE LOCATION**  
NOT TO SCALE

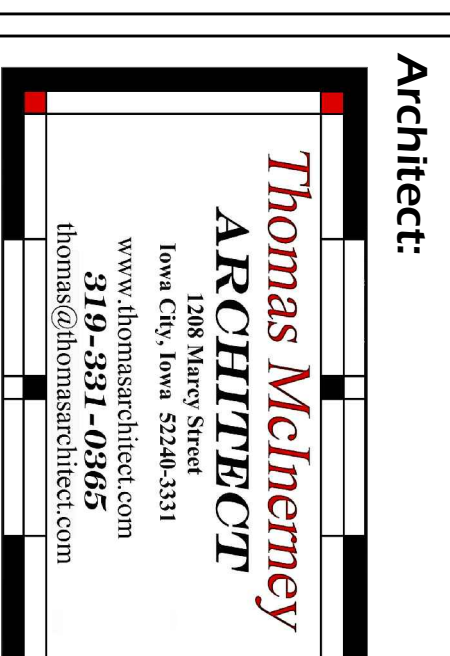

**Consultant:**

**IEI INNOVATIVE ENGINEERS, INC.**  
2871 Heinz Rd, Suite B, Iowa City, IA 52240  
T 319.855.4115 | F 319.351.0070  
www.innovativeengineersinc.com

Thomas McInerney Architect reserves the right to determine a fair and equitable solution to any problems, mistakes, oversights or hidden damage. Please do not hesitate to phone our office at 319-331-0365, especially immediately upon discovery a conflict with the Scope of Work.  
Please do not instinctively produce a solution or proceed with work that would result in a change order requiring reimbursement by the owner. Any solutions outside this policy shall be with prior approval and will be at the franchisee's or contractor's expense.

**Project :**

Ashton House  
Remodeling Project  
820 West Park Road  
Iowa City, Iowa 52246

**Project number: 13.04**

**NOTE: © COPYRIGHT 2013**

UNAUTHORIZED COPYING,  
DISCLOSURE OR CONSTRUCTION  
WITHOUT WRITTEN PERMISSION  
BY THOMAS MCINERNEY ARCHITECT,  
IS PROHIBITED.

Issue date:	Description
17.04.2013	BID DOCUMENTS
19.04.2013	REVISED PROJECT NAME

**Sheet Title:**

**COVER SHEET**

**Sheet Number:**

**A-010**



Architect:

**Thomas McInerney ARCHITECT**  
 1288 Mary Street  
 Iowa City, Iowa 52242-5311  
 WWW.THOMASMCINERNEYARCHITECT.COM  
 319.331.4065  
 thomas@thomasmcinerney.com

Consultant:

**IE INNOVATIVE ENGINEERS, INC.**  
 2871 Heinz Rd, Suite B, Iowa City, IA 52240  
 T 319.855.4115 | F 319.351.0070  
 WWW.IEINNOVATIVEENGINEERSINC.COM

Thomas McInerney Architect reserves the right to determine a fair and equitable solution to any problems, mistakes, oversights or hidden damage. Please do not hesitate to phone our office at 319-331-0365, especially immediately upon discovery a conflict with the Scope of Work.

Please do not instinctively produce a solution or proceed with work that would result in a change order requiring reimbursement by the owner. Any solutions outside this policy shall be with prior approval and will be at the franchisee's or contractor's expense.

Project:

Ashton House  
 Remodeling Project

820 West Park Road  
 Iowa City, Iowa 52246

Project number: 13.04

Note: © COPYRIGHT 2013

UNAUTHORIZED COPYING,  
 DISCLOSURE OR CONSTRUCTION  
 WITHOUT WRITTEN PERMISSION  
 BY THOMAS MCINERNEY ARCHITECT,  
 IS PROHIBITED.

Issue date:

Date Description

17.04.2013	IBIDDING DOCUMENTS
19.04.2013	REVISED PROJECT NAME

Sheet Title:

**BASEMENT  
 PLAN**

Sheet Number:

**A-100**

DOORS TO REMAIN

Number	ROOM	Style	SIZE-PR WxH	NOTES
101	VESTIBULE	Hinged - Single	3'-0" x 6'-8"	-
102	VESTIBULE	Overhead - Sectional	20'-0" x 7'-0"	-
104	MEETING AREA	Hinged - Double - Vision Lite	PR 3'-0" x 6'-8"	-
180	RR	Hinged - Single	2'-6" x 6'-8"	-
190	CLOSET	Bifold - Double	4 @ 1'-3" x 6'-8"	-
192	MECH	Hinged - Single	2'-6" x 6'-8"	-
195	ELEC	Bifold - Double	4 @ 1'-0" x 6'-8"	-
196	THE VAULT	Hinged - Single	3'-0" x 6'-8"	-
198	CLOSET	Bifold - Double	4 @ 1'-6" x 6'-8"	-
199	CLOSET	Bifold - Double	4 @ 7 1/2' x 6'-8"	-

DOORS OR OPENINGS TO BE MODIFIED

Number	ROOM	Style	SIZE-PR WxH	NOTES
100	EAST AREA	Hinged - Single	3'-0" x 6'-8"	1,3

- NOTES:
1. COPY, PASTING DOOR TO SWING IN DIRECTION OF EGRESS TRAVEL AND PROVIDE PANIC HARDWARE AND AUTOMATIC CLOSER.
  2. PROVIDE STEEL DOOR AND FRAME WITH PANIC HARDWARE, 3 HINGES AND AUTOMATIC CLOSER.
  3. PROVIDE SAFETY GLAZING.

OCCUPANT LOAD TABLE

Room Number	Room name	Occupancy	Net Area	LOAD FACTOR	OCCUPANT LOAD
101	VESTIBULE	circulation	558 SF	0	0
102	MEETING AREA	assembly	708 SF	15	47
103	EAST AREA	circulation	290 SF	0	0
104	SERVING BAR	Kitchen	87 SF	200	0
191	EAST EXIT	circulation	253 SF	0	0
192	MECH	m-e	90 SF	300	0
195	ELEC	accessory storage	7 SF	300	0
196	THE VAULT	accessory storage	124 SF	300	0
198	CLOSET	accessory storage	16 SF	300	0
199	CLOSET	accessory storage	32 SF	300	0
			2,166 SF		49

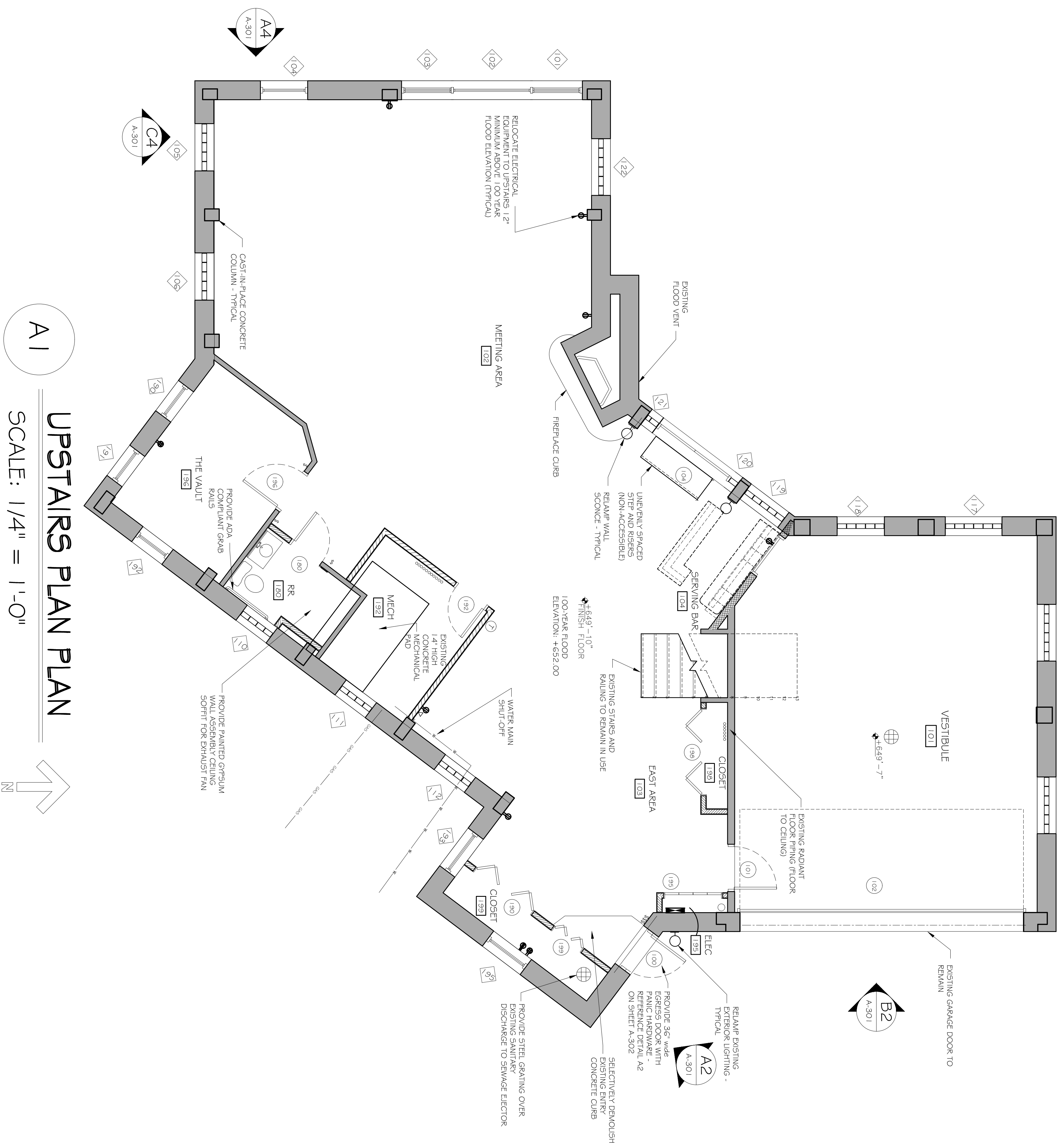

**UPSTAIRS PLAN PLAN**  
 SCALE: 1/4" = 1'-0"  
 A1



**Architect:**  
**Thomas McInerney ARCHITECT**  
 1288 Mary Street  
 Iowa City, Iowa 52242-3311  
 WWW.THOMASMCINERNEYARCHITECT.COM  
 319.351.4065  
 thomas@tma.com thomas@tma.com

**Consultant:**  
**IE INNOVATIVE ENGINEERS, INC.**  
 2871 Heinz Rd, Suite B, Iowa City, IA 52240  
 T 319.855.4115 F 319.251.0070  
 www.innovativeengineersinc.com

Thomas McInerney Architect reserves the right to determine a fair and equitable solution to any problems, mistakes, oversights or hidden damage. Please do not hesitate to phone our office at 319-331-0365, especially immediately upon discovery a conflict with the Scope of Work. Please do not instinctively produce a solution or proceed with work that would result in a change order requiring reimbursement by the owner. Any solutions outside this policy shall be with prior approval and will be at the franchisee's or contractor's expense.

**Project:**  
 Ashton House  
 Remodeling Project  
 820 West Park Road  
 Iowa City, Iowa 52246

**Project number: 13.04**

**Note:** © COPYRIGHT 2013 UNAUTHORIZED COPYING, DISCLOSURE OR CONSTRUCTION WITHOUT WRITTEN PERMISSION BY THOMAS MCINERNEY ARCHITECT, IS PROHIBITED.

**Issue date:**

**Date Description**

17.04.2013	BIIDDING DOCUMENTS
19.04.2013	REVISED PROJECT NAME

**Sheet Title:**

**UPSTAIRS PLAN**  
 Sheet Number:

**A-101**

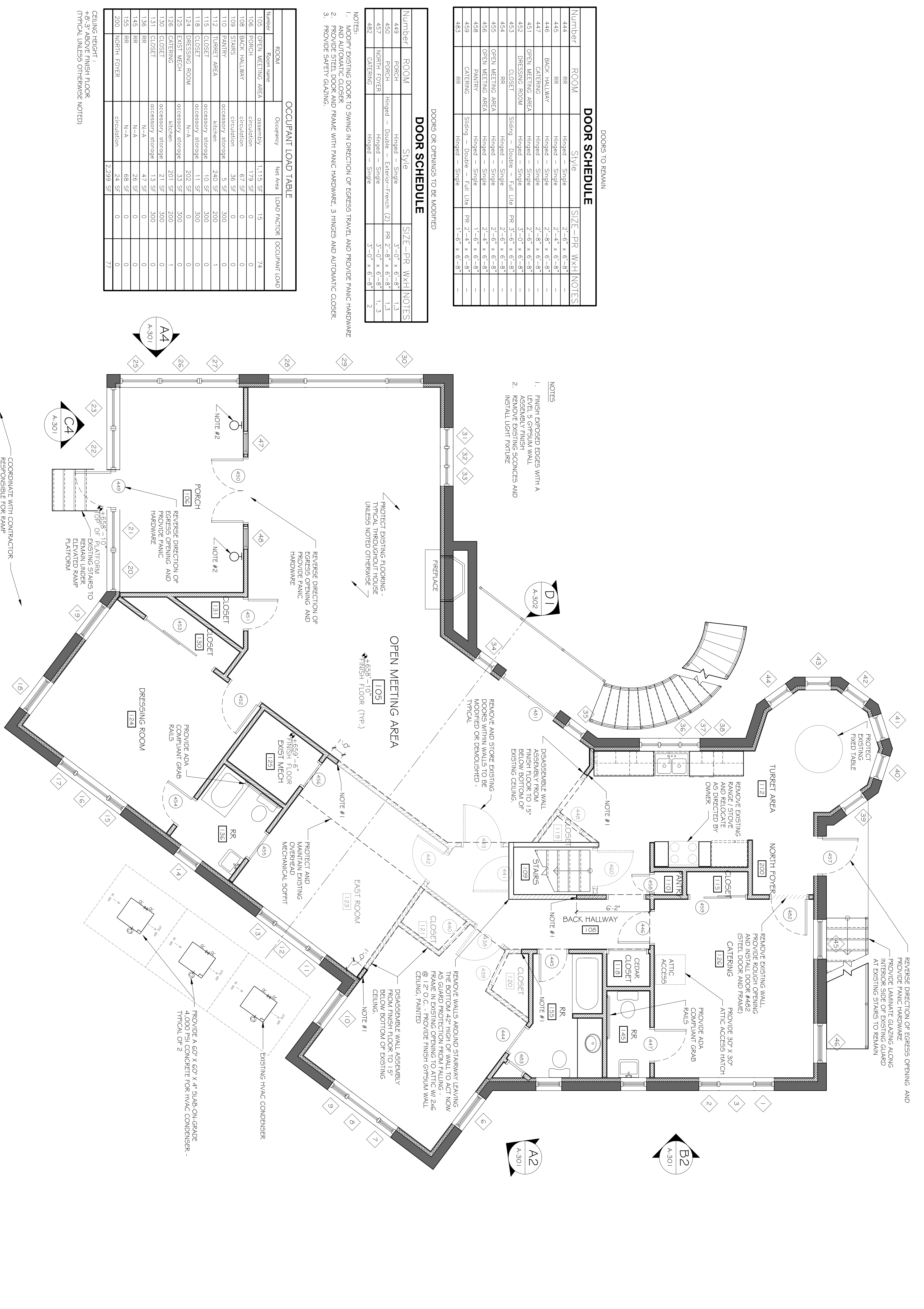

**DOORS TO REMAIN**

Number	ROOM	STYLE	SIZE-PR WXH NOTES
444	RR	Hinged - Single	2'-6" x 6'-8"
445	RR	Hinged - Single	2'-4" x 6'-8"
446	BACK HALLWAY	Hinged - Single	2'-8" x 6'-8"
447	CATERING	Hinged - Single	2'-8" x 6'-8"
451	OPEN MEETING AREA	Hinged - Single	2'-6" x 6'-8"
452	DRESSING ROOM	Hinged - Single	3'-0" x 6'-8"
453	CLOSET	Sliding - Double - Full Lite	PR 3'-6" x 6'-8"
454	RR	Hinged - Single	2'-6" x 6'-8"
455	OPEN MEETING AREA	Hinged - Single	2'-6" x 6'-8"
456	OPEN MEETING AREA	Hinged - Single	2'-4" x 6'-8"
458	PANTRY	Hinged - Single	1'-6" x 6'-8"
459	CATERING	Sliding - Double - Full Lite	PR 2'-4" x 6'-8"
483	RR	Hinged - Single	1'-6" x 6'-8"

**DOORS OR OPENINGS TO BE MODIFIED**

Number	ROOM	STYLE	SIZE-PR WXH NOTES
449	POORCH	Hinged - Single	3'-0" x 6'-8"
450	POORCH	Hinged - Double - Exterior-French (2)	PR 2'-0" x 6'-8"
457	NORTH FOYER	Hinged - Single	3'-0" x 6'-8"
482	CATERING	Hinged - Single	3'-0" x 6'-8"

**OCCUPANT LOAD TABLE**

Number	Room Name	Occupancy	Net Area	LOAD FACTOR	OCCUPANT LOAD
105	OPEN MEETING AREA	assembly	1,115 SF	15	74
106	POORCH	circulation	179 SF	0	0
108	BACK HALLWAY	circulation	67 SF	0	0
109	STAIRS	circulation	36 SF	0	0
110	PANTRY	circulation	3 SF	300	0
112	TURRET AREA	kitchen	240 SF	200	1
118	CLOSET	circulation	10 SF	300	0
119	CLOSET	circulation	11 SF	300	0
124	DRESSING ROOM	N-A	202 SF	0	0
126	EXIST MECH	N-A	33 SF	300	0
128	CATERING	kitchen	201 SF	200	1
130	CLOSET	circulation	21 SF	300	0
131	CLOSET	circulation	13 SF	300	0
136	RR	N-A	47 SF	0	0
146	RR	N-A	28 SF	0	0
150	RR	N-A	68 SF	0	0
200	NORTH FOYER	circulation	2,299 SF	0	0

- NOTES:**
1. MODIFY EXISTING DOORS TO SWING IN DIRECTION OF EGRESS TRAVEL AND PROVIDE PANIC HARDWARE.
  2. PROVIDE STEEL DOOR AND FRAME WITH PANIC HARDWARE, 3 HINGES AND AUTOMATIC CLOSER.
  3. PROVIDE SAFETY GLAZING.



**Architect:**

**Thomas McInerney**  
**ARCHITECT**  
 1208 Mary Street  
 Iowa City, Iowa 52242-3331  
 www.thomasmcinerney.com  
 319-331-0365  
 thomasm@thomasmcinerney.com

**Consultant:**

**IEI INNOVATIVE ENGINEERS, INC.**  
 2871 Heinz Rd, Suite B, Iowa City, IA 52240  
 T 319.855.4115 | F 319.351.0070  
 www.innovativeengineersinc.com

Thomas Mc Inerney Architect reserves the right to determine a fair and equitable solution to any problems, mistakes, oversights or hidden damage. Please do not hesitate to phone our office at 319-331-0365, especially immediately upon discovery a conflict with the scope of Work.

Please do not instinctively produce a solution or proceed with work that would result in a change order requiring reimbursement by the owner.

Any solutions outside this policy shall be with prior approval and will be at the franchisee's or contractor's expense.

**Project :**

Astron House  
 Remodeling Project  
 820 West Park Road  
 Iowa City, Iowa 52246

**Project number:** 13.04

**Note:** © COPYRIGHT 2013  
 UNAUTHORIZED COPYING,  
 DISCLOSURE OR CONSTRUCTION  
 WITHOUT WRITTEN PERMISSION  
 BY THOMAS MCINERNEY, ARCHITECT,  
 IS PROHIBITED.

**Issue date:**

Date	Description
17.04.2013	BIDDING DOCUMENTS
19.04.2013	REVISED PROJECT NAME

**Sheet Title:**

**EXTERIOR  
 ELEVATIONS**

**Sheet Number:**

**A-301**

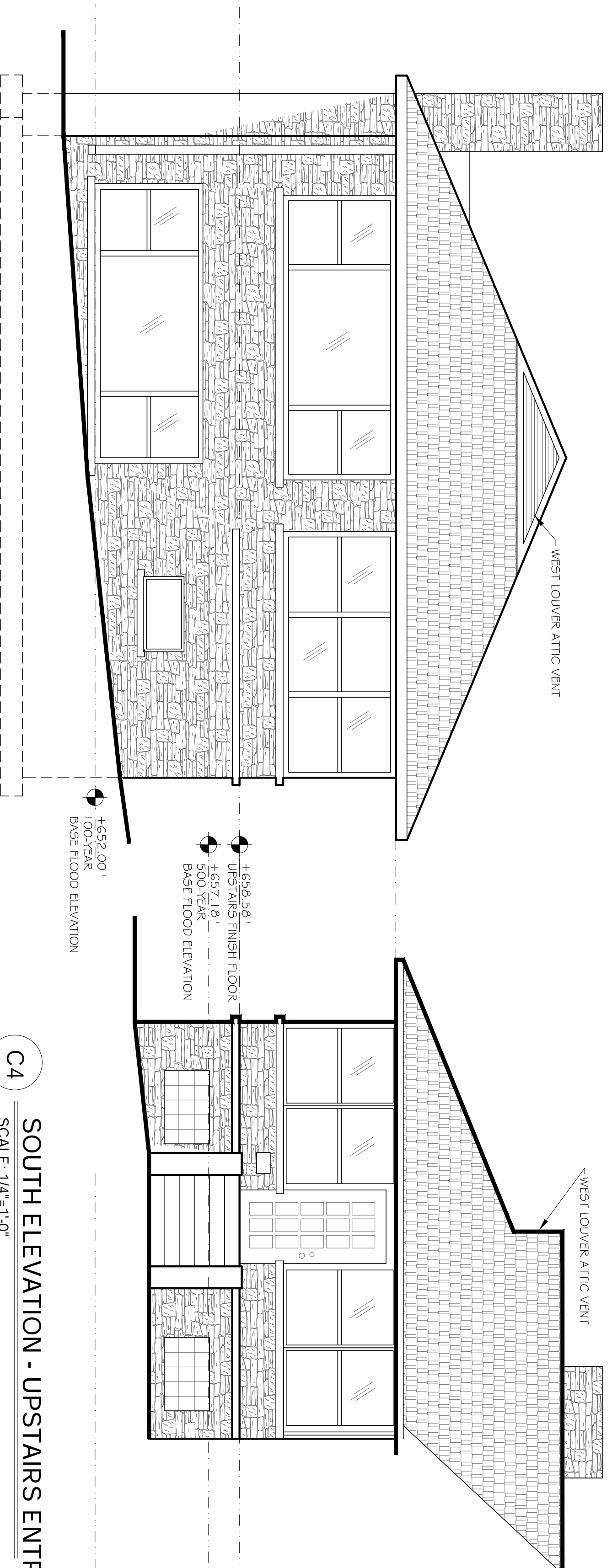

**C4**  
 SOUTH ELEVATION - UPSTAIRS ENTRY  
 SCALE: 1/4"=1'-0"

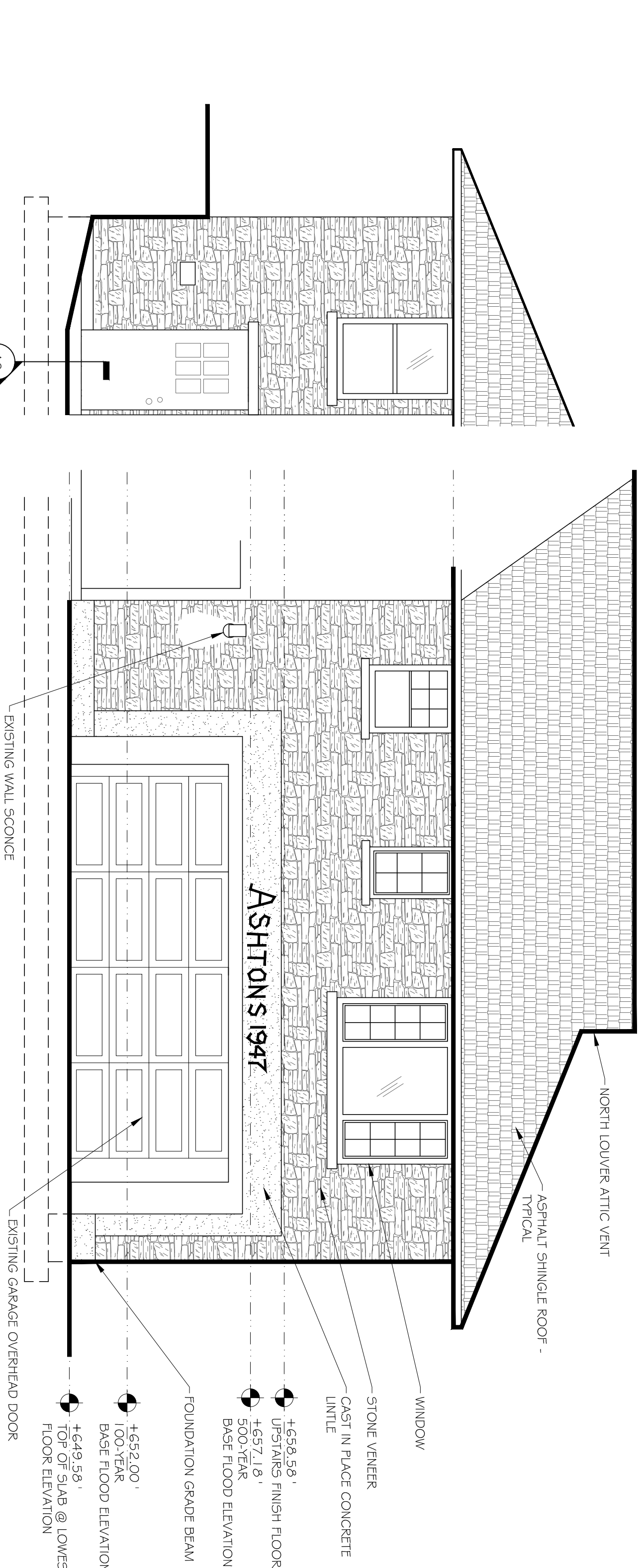

**A2**  
 NORTH EAST ELEVATION  
 SCALE: 1/4"=1'-0"

**B2**  
 EAST ELEVATION @ GARAGE  
 SCALE: 1/4"=1'-0"



**Thomas McInerney**  
**ARCHITECT**  
 1208 Mary Street  
 Iowa City, Iowa 52242-3331  
 www.thomasmcinerney.com  
 319-331-0365  
 thomasm@thomasmcinerney.com

Consultant:

**IEI INNOVATIVE ENGINEERS, INC.**  
 2871 Heinz Rd, Suite B, Iowa City, IA 52240  
 T 319.855.4115 | F 319.351.0070  
 www.innovativeengineeringinc.com

Thomas McInerney Architect reserves the right to determine a fair and equitable solution to any problems, mistakes, oversights or hidden damage. Please do not hesitate to phone our office at 319-331-0365, especially immediately upon discovery a conflict with the scope of work.  
 Please do not instinctively produce a solution or proceed with work that would result in a change order requiring reimbursement by the owner. Any solutions outside this policy shall be with prior approval and will be at the franchisee's or contractor's expense.

Project:

**Astron House**  
**Remodeling Project**  
 820 West Park Road  
 Iowa City, Iowa 52246

Project number: 13.04

Note: © COPYRIGHT 2013  
 UNAUTHORIZED COPYING,  
 DISCLOSURE OR CONSTRUCTION  
 WITHOUT WRITTEN PERMISSION  
 BY THOMAS MCINERNEY, ARCHITECT,  
 IS PROHIBITED.

Issue date:

Date	Description
17.04.2012	BID DOCUMENTS
19.04.2013	REVISED PROJECT NAME

Sheet Title:

**SECTION**  
**AND**  
**DETAILS**  
 Sheet Number:

**A-302**

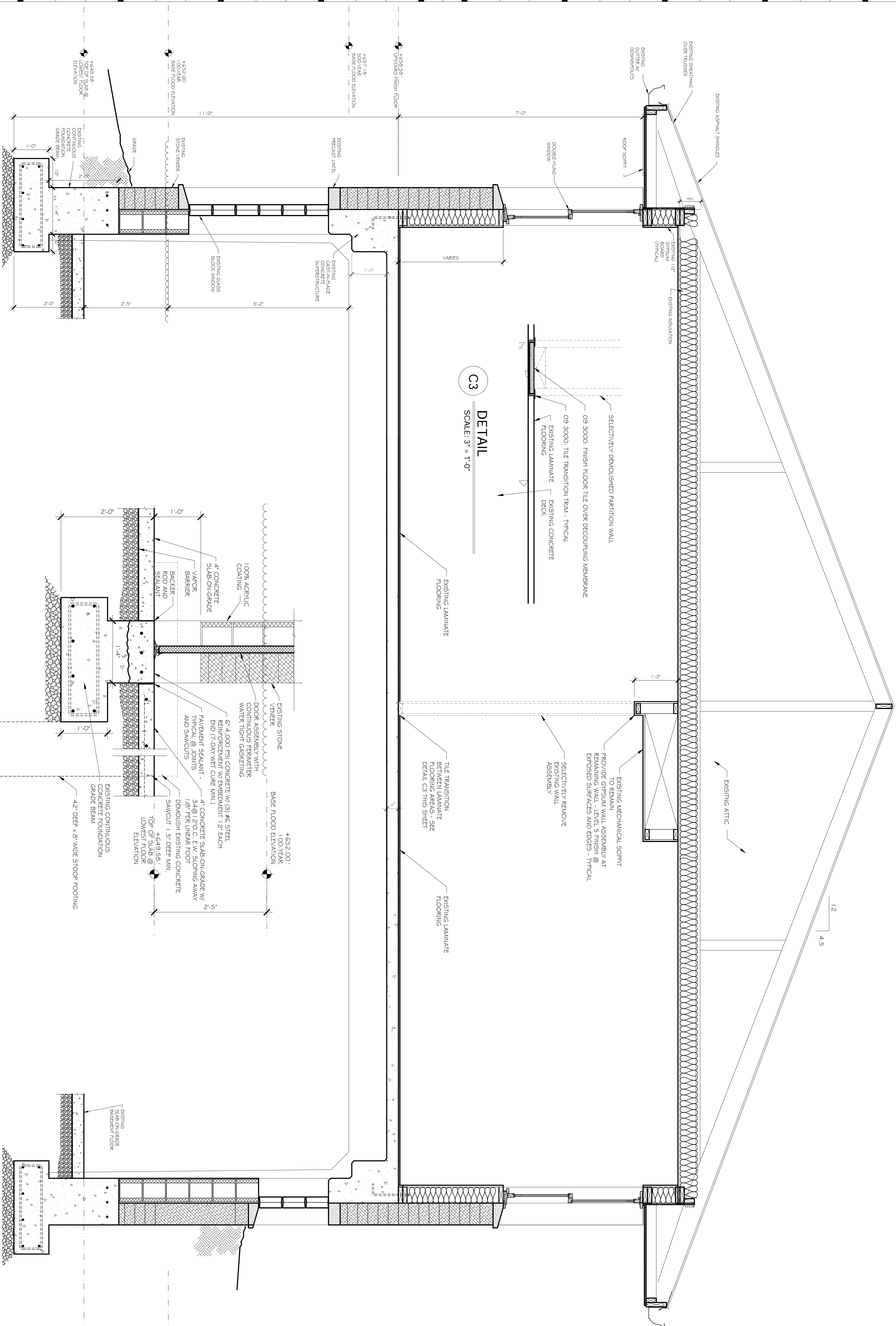

**A2**  
 SCALE: 1" = 1'-0"  
**DETAIL @ BASEMENT EXIT**

**D1**  
 SCALE: 3/4" = 1'-0"  
**BUILDING SECTION**

**C3**  
 SCALE: 3" = 1'-0"  
**DETAIL**