

# Folkestone and Hythe Birds

## Tetrad Guide: TR13 S

### (Hythe, Hythe Imperial Golf Course and Saltwood Castle)



#### Introduction

The tetrad TR13 S contains a section of coastline (which includes rock groynes opposite the ends of Stade Street and Twiss Road), most of Hythe Town, the Hythe Imperial and Sene Valley Golf Courses, and some areas of woodland and open country around Eaton Lands, Saltwood Castle, Blackhouse Shaw, Scene Wood and the western end of Paraker Wood. The Mill Lease stream runs from the northern boundary of the tetrad to discharge into the Royal Military Canal that crosses the southern half of TR13 S.

#### Map of TR13 S

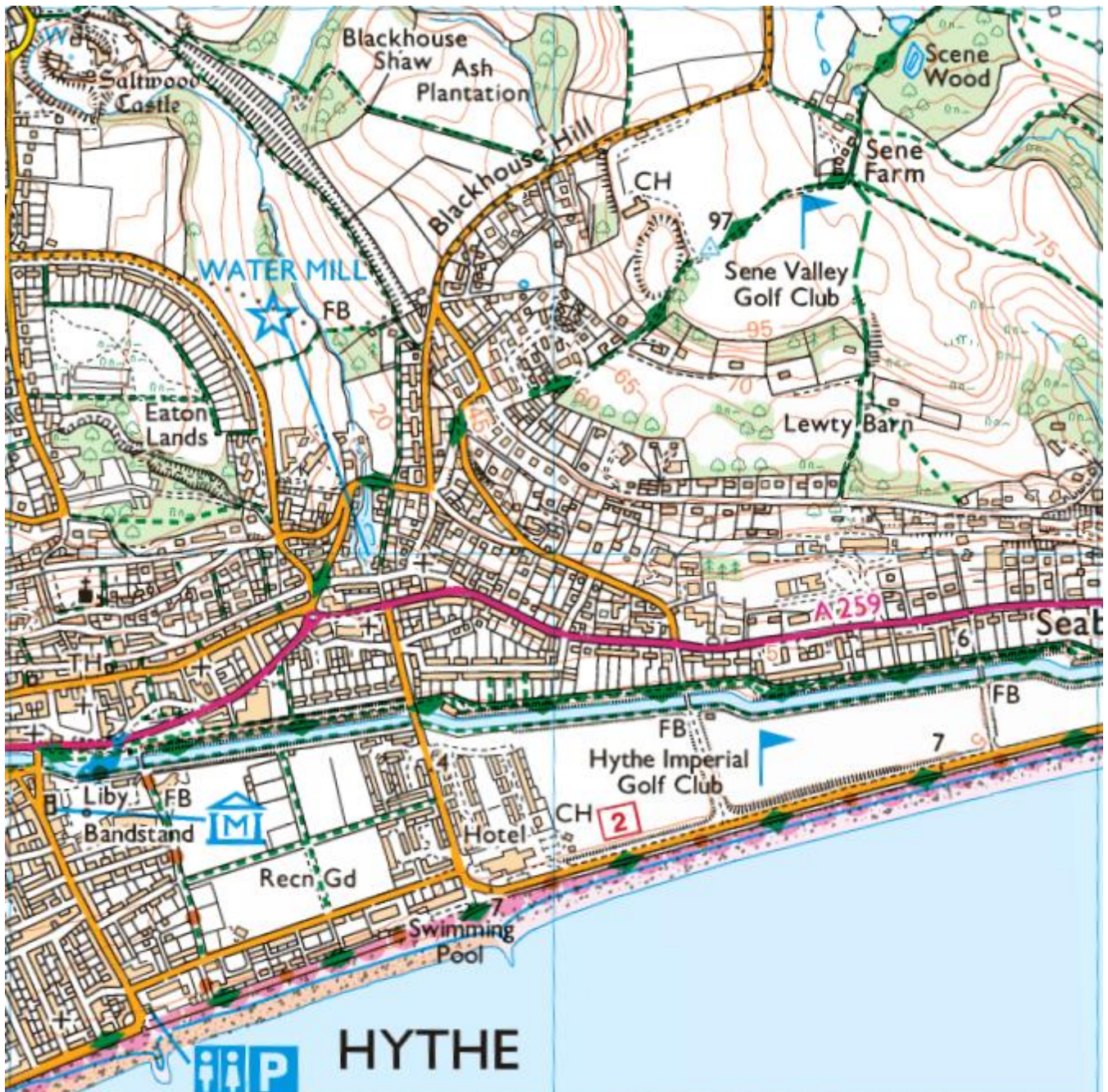



## Habitats and birds

The rock groynes opposite the ends of Stade Street and Twiss Road hold a wintering population of Purple Sandpipers, with up to six present in recent years, and these can be seen between late October and early May, with the hours around high tide being usually the most reliable. Turnstones and occasionally Rock Pipit may also be found here and Glaucous and Caspian Gulls have been seen on the beach.

Offshore Common Scoter, Great Crested Grebe, Guillemot, Razorbill and Red-throated Diver are regularly seen in winter, whilst Eider, Velvet Scoter, Goldeneye, Goosander, Red-necked Grebe, Slavonian Grebe, Little Auk and Shag have occurred in the bay, and in November 2016 a Forster's Tern spent a few hours feeding along the beach. Seawatching in spring and autumn can produce passage wildfowl, waders, terns (including Little and Black), skuas (including Long-tailed and Pomarine) and Black-throated Diver.



One of the rock groynes where Purple Sandpipers may be seen in the winter months

The town itself has a large proportion of older properties which are ideal for breeding Swifts, whilst the roof tops hold over 50 pairs of nesting Herring and in some years a pair of Lesser Black-backed Gulls. Waxwings occasionally occur in winter and a Yellow-browed Warbler was seen in the garden of The Bell Inn in September 2017.

The Hythe Imperial Golf Course regularly attracts migrant Wheatears and sometimes Whinchat, whilst Stonechats may overwinter. Gulls frequently roost here, often including Mediterranean Gulls, whilst Little, Caspian and Yellow-legged Gulls have occurred. Brent Geese have occasionally been seen on the golf course, with two White-fronted Geese in November 2020, whilst wet, cold or foggy conditions may attract waders, with Lapwing, Dunlin and Bar-tailed Godwit having been recorded. Snow Buntings sometimes occur on passage or during the winter and a Shore Lark was seen in 1996. Other rarities have included Short-eared Owl (in 2015 and 2020) and Hoopoe (most recently in 2012) – whilst the only proven breeding record of Hoopoe in the county was within this tetrad, in a nearby garden off Seabrook Road in 1948.



Looking east across Hythe Bay from the end of Stade Street after recent snowfall



Looking west along the Royal Military Canal from the eastern end of the Hythe Imperial Golf Course



Areas of woodland and open country around Eaton Lands, Saltwood Castle, Blackhouse Shaw, Scene Wood and the western end of Paraker Wood hold the typical woodland species such as Tawny Owl, Stock Dove, Green and Great Spotted Woodpeckers, Nuthatch, Treecreeper, Bullfinch etc., Mandarins have bred near the Mill Lease stream, Buzzard and Hobby probably breed (or do so nearby and hunt here) and Scene Wood holds resident Marsh Tit and wintering Woodcock. Ring Ouzels have occurred at Blackhouse Ridge on passage and a Thrush Nightingale was heard singing near Saltwood Castle in May 2008.



Looking south down the valley from Saltwood Castle towards the Water Mill

The Royal Military Canal has breeding Mute Swan, Mallard, Moorhen, Reed Warbler, and possibly Kingfisher, Cetti's Warbler, Sedge Warbler, Grey Wagtail and Reed Bunting, whilst Water Rails are regularly seen in winter. It can attract unusual waterfowl with Egyptian Goose, Mandarin and Goosander having been recorded, whilst a juvenile Great Northern Diver (in December 2011) and a Black-necked Grebe (in October 2019) have also occurred, and in June 2020 a Night Heron was found.

The canal is lined with mature trees, particularly on its northern side, with some scrubby areas on the Hythe Imperial Golf Course and immediately to the east. These attract migrant crests and warblers, and occasionally Redstart, Pied and Spotted Flycatchers, Siskin, Redpoll and Brambling, whilst Blackcap, Chiffchaff and Firecrest overwinter.

Flyovers have included Black-winged Stilt, Black Stork, White Stork, Cattle Egret, Honey Buzzard, Black Kite, Hen Harrier, Rough-legged Buzzard, Osprey, Common Crane and Bee-eater. Red-backed Shrike and Wryneck formerly bred in the tetrad, ceasing to do so in the 1950s and 1960s respectively, and there is even an old record of Cirl Bunting seen in broom off the northern side of Cannongate Road in 1954.

### **Access and parking**

There is parking along the coastal road (Princes Parade) which provides good vantage points from which to view the bay and enables easy access to the beach. This is a pay and display zone between 1<sup>st</sup> April and 30<sup>th</sup> September but free at other times. There are footpaths at the middle and eastern ends of the Hythe Imperial Golf Course which lead to canal and this is flanked by footpaths on both sides throughout the length of the section within this tetrad.

There are a series of footpaths and bridleways which allow the inland areas to be covered. Parking is also generally free within Hythe though can get busy at times. Hythe is on the bus routes from Folkestone to Ashford, Canterbury and Lydd.



Little Auk offshore



Purple Sandpiper on rock groyne



Little Gull on the Hythe Imperial Golf Course



Caspian Gull on the Hythe Imperial Golf Course



Brent Goose on the Hythe Imperial Golf Course



Bar-tailed Godwit on the Hythe Imperial Golf Course





Short-eared Owl on the Hythe Imperial Golf Course



Hoopoe on the Hythe Imperial Golf Course



Egyptian Goose by the canal at Hythe

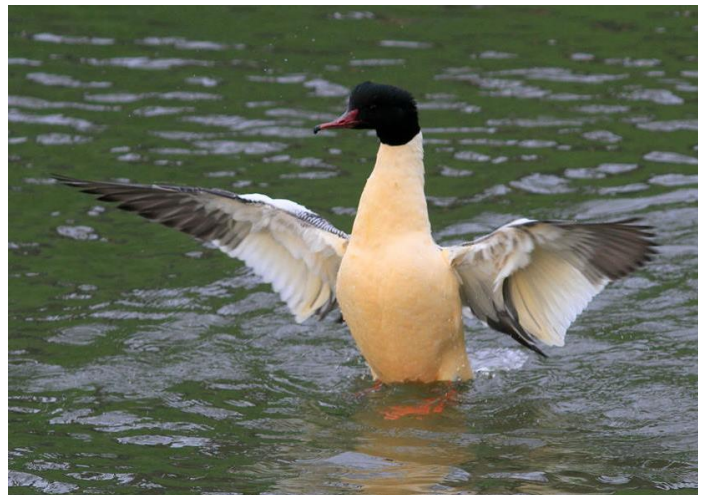

Goosander on the canal at Hythe



Great Northern Diver on the canal at Hythe



Redstart by the canal at Hythe





Tawny Owl at Saltwood Castle



Waxwing at Hythe

### Bird species diversity

A good variety of habitats in the tetrad TR13 S have led to over 200 species being recorded, with over 60 logged during the breeding bird survey, which ranks as the fourth richest in overall diversity and the third richest for breeding species amongst the 31 local tetrads as the table below demonstrates. The number of breeding and wintering species relate to those recorded in the 2007-2013 BTO/KOS atlas fieldwork.

	Total	Rank/31
Breeding species	62	3 <sup>rd</sup>
Wintering species	113	3 <sup>rd</sup>
Species recorded	206	4 <sup>th</sup>

The full list of species that have been recorded is provided as Appendix 1.

### Other Natural History

A mercury vapour moth trap was run regularly in the tetrad by Ian Roberts between 2004 and 2014, so there is a sizeable moth list and a number of rare and migrant species have been recorded. Of particular note were records of Dewick's Plusia in 2009 and Pale-shouldered Cloud in 2014, whilst at the time of their first occurrence Bloxworth Snout and Jersey Tiger were both very notable county records (having since successfully colonised).

Amongst the more regular migrants *Cydia amplana* (Vagrant Piercer), *Palpita vitrealis* (Olive-tree Pearl), *Convolvulus* Hawk-moth, Hummingbird Hawk-moth, Vestal, Gem, Four-spotted Footman, Bordered Straw, Scarce Bordered Straw, Tree-lichen Beauty, Clancy's Rustic and Delicate were notable. More recently a Death's-head Hawk Moth was found in the High Street in Hythe in October 2017 and in 2018 *Batrachedra praeangusta* (Poplar Cosmet), *Anerastia lotella* (Sandhill Knot-horn) and Sussex Emerald were added to the list from a trap run just to the east of the Hythe Imperial Golf Course.

Sean Clancy lived in the tetrad between 2019 and 2020 and added some very notable species, including the first area records of the Druid (which was only the second for the county, whilst there are less than 20 British records), *Bucculatrix maritima* (Saltern Bent-wing), *Gelechia senticetella* (Cypress Groundling), *Carpatolechia notatella* (Sallow-leaf Groundling) and *Eucosma tripoliana* (Saltmarsh Bell).





Pale-shouldered Cloud at Hythe



Dewick's Plusia at Hythe



Death's Head Hawk-moth found in the High Street at Hythe

Other captures of particular note included *Caloptilia populetorum* (Clouded Slender), *Glyphipterix thrasonella* (Speckled Fanner), *Elachista subocellea* (Brown-barred Dwarf), *Acleris logiana* (Grey Birch Button), *Clavigesta sylvestrana* (Small Pine Shoot), *Elegia similella* (White-barred Knot-horn), *Ancylosis oblitella* (Saltmarsh Knot-horn), *Agrotera nemoralis* (Beautiful Pearl), Portland Ribbon Wave, Brown Scallop, Rest Harrow, Oak Processionary, Golden Twin-spot, Silver Barred, the Four-spotted, Small Mottled Willow and Oak Rustic.

Adventive species included the first British example of the Antipodean ***Sphirelata amotella*** trapped on the 14<sup>th</sup> June 2020 and the first area record of the scarce *Oinophila v-flava* (Yellow V Moth).

More recently a Raspberry Clearwing was attracted to a pheromone lure at Eaton Lands in August 2022.





The Druid at Hythe



Portland Ribbon Wave at Hythe



Silver Barred at Hythe

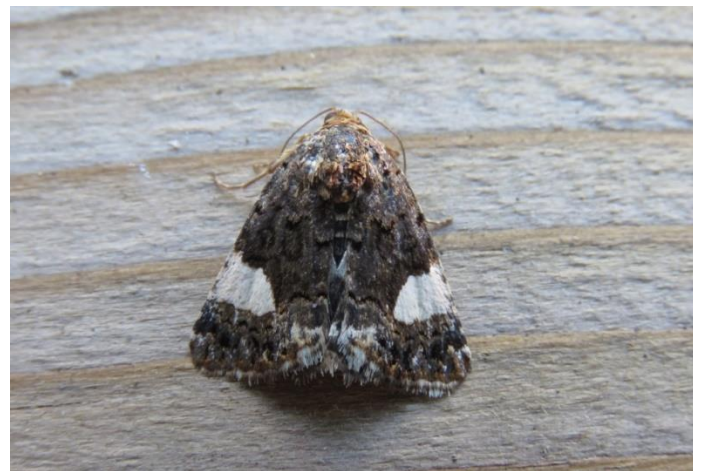

The Four-spotted at Hythe



*Sphyrelata amotella* at Hythe



*Oinophila v-flava* at Hythe

A Camberwell Beauty was seen at Hythe in September 2006, whilst the more regular migrants Clouded Yellow and Painted Lady have also occurred. White-letter Hairstreak may be found on Wych Elm bordering the canal and in July 2017 a White Admiral was seen near the canal at Twiss Avenue. Other notable insect records have included Banded Demoiselle, Small Red-eyed Damselfly and Southern Oak Bush-cricket.



The Royal Military Canal provides suitable foraging and commuting habitat for bats and a good variety have been recorded, whilst marine mammal records have included Common and Grey Seal, Harbour Porpoise and Bottle-nosed Dolphin.

A list of all species recorded in the tetrad is provided below in Appendix 2.

### General History

The town of Hythe is considered to owe its origin to the decay of the ancient ports of Lympe (TR13 C) and West Hythe (TR13 H), successively, the harbours of which were rendered useless by the withdrawing of the sea. Hythe is known to have been a safe and commodious harbour for a considerable length of time until the same fate befell it. Its name is thought to derive from the Saxon word 'hithe', meaning a harbour or haven. It was granted a Cinque Port Charter in 1278. Hythe has many historic buildings and only some that are considered of particular interest are described here.

When the Norman Church of St Leonard's was built on the hillside above Hythe in around 1080 the high Street would have formed the quayside of Hythe. It is possible that the church incorporated an earlier Saxon place of worship and a Saxon-style arch is still plainly visible. The church was enlarged in 1120 probably using some of the craftsmen who built Canterbury Cathedral and further expansion a century later gave rise to the church present today, including the creation of the ambulatory (crypt), but many Norman features of this Grade I listed building can still be seen. The west tower of the church collapsed in 1739 and was subsequently reconstructed in 1750, largely through the generosity of the Deedes family, who later became owners of Saltwood Castle and many of whom are buried in the graveyard of St Leonard's (including William Deedes who is of interest for having established a notable bird collection which contained within it the first county record of Red-footed Falcon, shot at nearby Sandling Park (TR13 N) in 1862).



Church of St Leonard's (west tower)



Pulpit with mosaic work



Notable features within the church include the pulpit with its fine Venetian mosaic work, composed of 20,000 pieces, dating from 1875 and the especially fine marble reredos carved in 1881. There are two stained glass windows of particular interest. The main east window shows Christ, surrounded by angels, ascending to heaven. It was dedicated in 1951 and reflects the long-term role played by the town of Hythe in the front line of England's defence (the Victorian glass which once occupied the space was destroyed in 1940 by a German bomb).



Marble reredos

A Cinque Port ship can be seen in the panel at the bottom left, and an anti-aircraft gun and searchlights in the right-hand panel. In the south aisle a remarkable window commemorates 2nd Lieutenant Robert Hildyard who was killed, with over a million others, on the Somme in 1916. The window has a dreamy, surreal effect, and is a fine example of the art nouveau style.

The crypt houses one of only two ossuaries to be found in England and consists of shelves that contain 1,022 human skulls, plus a single stack of bones and skulls measuring 7.5m in length, 1.8m in width and just over 1.8m in height. A sacred spring or 'holy well' is thought to have been situated close to St Leonard's Church but no trace now remains.

Probably the most famous feature in the tetrad is the grade I listed Saltwood Castle. It was probably erected on a Roman site, though Bronze Age implements and copper ingots discovered nearby show the site had already long been inhabited.

The castle's origin can be traced back to 488AD when Aesc, the son of Hengist and the King of Kent, built a fort on the site. This was replaced by a twelfth-century Norman structure, with work extending over the next two centuries. It is perhaps best known as the site where the murder of Thomas Becket is presumed to have been plotted, with four knights riding out from here for Canterbury Cathedral on the 29<sup>th</sup> December 1170 to commit the assassination.



Main east window

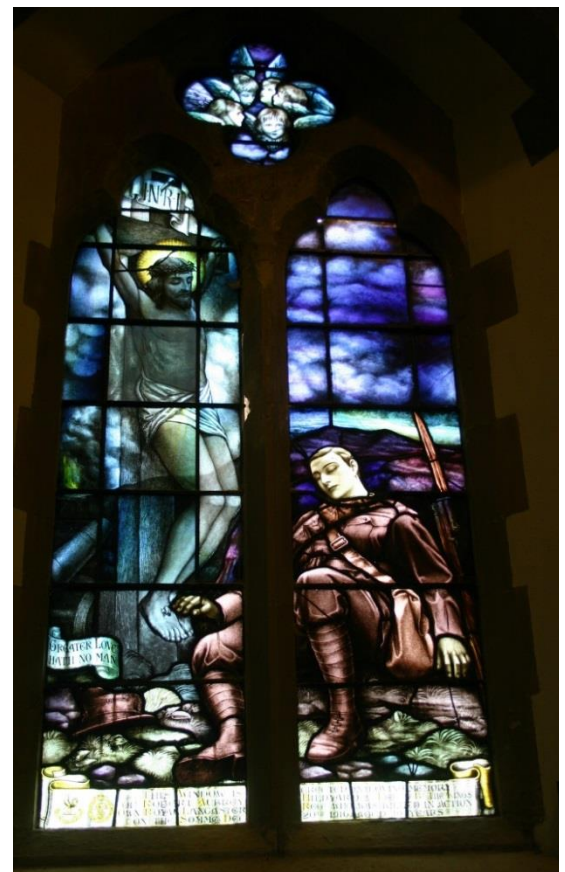

South aisle window



It became uninhabitable as the result of an earthquake on the 6<sup>th</sup> April 1580, but was restored in the nineteenth century, as a residence of the Archbishop of Canterbury.

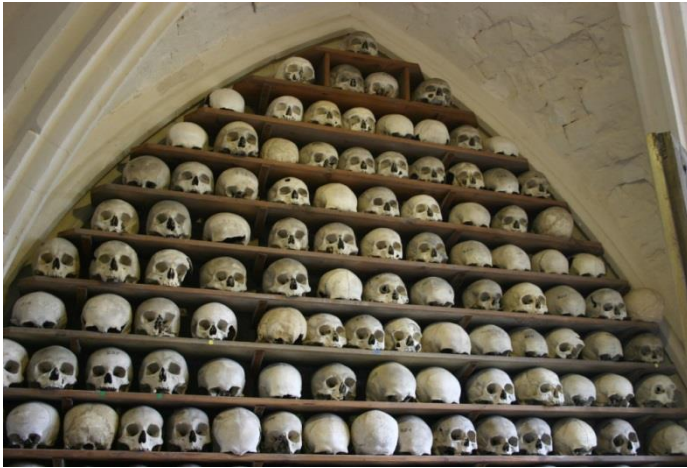

Skulls in St Leonard's Church Crypt



Bone stack in St Leonard's Church Crypt

On the corner of Church Hill and Bartholomew Street sits a grade II\* listed house built in the 13<sup>th</sup> century, possibly earlier, which was the birthplace of Hamo de Hethe (b.1275) who became the Bishop of Rochester in 1319, after which he continued to use it as a summer residence. In 1685 it became St. Bartholomew's Hospital whence it remained until it was divided into two private flats in 1951 and became known as 'Centuries'.

The town hall, formerly The Guildhall, was built in 1794 and removed the need for town meetings to take place in the church. Until recent years the building was used as a Magistrates Court. The chamber itself, overlooking the High Street, contains not only paintings and other works relating to Hythe but a roll of Mayors and bailiffs of the Town dating from 1349.

Although a relatively recent construction, the Church of St Michael and All Angels' (built 1893 and also known as the Tin Tabernacle) is unusual in being one of the relatively few corrugated iron churches which remain in England and is one of the larger and more elaborate examples, which not only survives largely intact externally but retains the original fittings internally.



Saltwood Castle

The Royal Military Canal, which runs through the southern half of TR13 S, is a characteristic of a number of local tetrads. The canal is a coastal defence work that was constructed between 1804 and 1809 and its purpose was to separate the expected landing and deployment of Napoleon's troops upon the coast of Romney Marsh from the interior of the country and was the idea of Lt. Col. Brown, the Assistant Quartermaster-General.

The canal runs a total of about 28 miles from Seabrook via Hythe, inland to Appledore, then to join the Eastern River Rother at Iden lock, from where it became part of first the Rother and then the River Brede, turning into a canal again from Winchelsea to Cliff End on the coast. Excavated earth formed the banquette and parapet on the landward side of the canal and behind this was an army supply route, the Royal Military Road. On the opposite side were the tow path and wharves. It also included a back and a front drain. The canal and parapets were so built that gun positions could be provided at the end of each length to flank the crossings. However, by the time the canal was completed in 1809, the threat of invasion had passed following Napoleon's defeat at the Battle of Trafalgar, and it was to some extent obsolete. In 1810, the canal was opened for public use and tolls were also collected for use of the Royal Military Road. This section of the canal has hosted a biannual Venetian Fete (a tableaux of decorated floats in various themes) since 1890.



## References

British Listed Buildings, no date. <https://britishlistedbuildings.co.uk/england/kent>

Historic England 2022. Royal Military Canal - Reasons for Designation  
<https://historicengland.org.uk/listing/the-list/list-entry/1005492?section=official-list-entry>

Clark, J. 2018. Saltwood Castle. [www.saltwoodcastle.com/history](http://www.saltwoodcastle.com/history)

The Parish of St Leonard, Hythe, no date. [www.slhk.org/welcome.htm](http://www.slhk.org/welcome.htm)

Tin Tabernacle, Hythe, no date. <https://tintabernacle.co.uk/history/>

## Acknowledgements

The map image was produced from the Ordnance Survey [Get-a-map service](#) and is reproduced with kind permission of [Ordnance Survey](#).

The photograph of Goosander was taken by Phil Smith, those of Great Northern Diver, Hoopoe, Purple Sandpiper and Tawny Owl were taken by Brian Harper ([www.brizey.co.uk](http://www.brizey.co.uk)), those of Redstart, Little Gull, Brent Goose, Bar-tailed Godwit, Short-eared Owl and Little Auk were taken by Nigel Webster, the Waxwing was taken by Mark Tomlins, the Druid, Portland Ribbon Wave, Silver Barred, the Four-spotted, *Sphyrelata amotella* and *Oinophila v-flava* by Sean Clancy and all others by Ian Roberts.

Lists of the other fauna and flora which have been recorded in the tetrad were kindly provided by the Kent and Medway Biological Records Centre ([www.kmbrc.org.uk](http://www.kmbrc.org.uk)).



## Appendix 1: Species Lists – Birds: 206 species, excluding category E species

- Recorded in winter survey 2007-2012
- Recorded in breeding survey 2008-2013 – Confirmed breeding
- Recorded in breeding survey 2008-2013 – Probable breeding
- Recorded in breeding survey 2008-2013 – Possible breeding
- Recorded in breeding survey as a non-breeder or recorded outside of survey period
- ★ Rare migrant or vagrant (less than 50 area records)

TR13 S - Bird List	Breeding	Wintering	Other
Red-legged Partridge			●
Grey Partridge	●		
Pheasant	●	●	
Brent Goose		●	
Canada Goose			●
★ Barnacle Goose			●
Greylag Goose			●
★ White-fronted Goose			●
Mute Swan	●	●	
★ Bewick's Swan			●
★ Egyptian Goose			●
Shelduck		●	
Mandarin Duck	●		
Shoveler			●
Gadwall		●	
Wigeon		●	
Mallard	●	●	
Pintail			●
Teal		●	
Pochard		●	
Tufted Duck		●	
★ Scaup			●
Eider		●	
Velvet Scoter		●	
Common Scoter		●	
Goldeneye		●	
Goosander		●	
Red-breasted Merganser			●
★ Nightjar			●
Swift	●		
Cuckoo	●		
Feral Pigeon	●	●	
Stock Dove	●	●	
Woodpigeon	●	●	
Turtle Dove			●
Collared Dove	●	●	
Water Rail		●	
Moorhen	●	●	
Coot	●	●	
★ Crane			●
Little Grebe	●	●	

TR13 S - Bird List	Breeding	Wintering	Other
★ Great White Egret			●
Little Egret		●	
Osprey			●
Honey Buzzard			●
Sparrowhawk	●	●	
Marsh Harrier		●	
★ Hen Harrier			●
Red Kite	●		
★ Black Kite			●
★ Rough-legged Buzzard			●
Buzzard	●	●	
Barn Owl			●
Tawny Owl		●	
Little Owl			●
Short-eared Owl			●
★ Hoopoe			●
Kingfisher		●	
★ Bee-eater			●
★ Wryneck			●
Great Spotted Woodpecker	●	●	
Green Woodpecker	●	●	
Kestrel	●	●	
Merlin		●	
Hobby	●		
Peregrine		●	
★ Ring-necked Parakeet			●
★ Red-backed Shrike			●
Jay	●	●	
Magpie	●	●	
Jackdaw	●	●	
Rook	●	●	
Carrion Crow	●	●	
Raven			●
Waxwing		●	
Coal Tit	●	●	
Marsh Tit		●	
Blue Tit	●	●	
Great Tit	●	●	
Skylark	●	●	
★ Shore Lark			●
Sand Martin			●



TR13 S - Bird List		Breeding	Wintering	Other
★ Red-necked Grebe			●	
Great Crested Grebe			●	
★ Slavonian Grebe			●	
★ Black-necked Grebe				●
Oystercatcher			●	
★ Black-winged Stilt				●
Avocet				●
Lapwing			●	
Golden Plover				●
Grey Plover				●
Ringed Plover				●
Whimbrel				●
Curlew			●	
Bar-tailed Godwit			●	
Turnstone			●	
Knot			●	
Sanderling			●	
Dunlin			●	
Purple Sandpiper			●	
Woodcock			●	
Jack Snipe				●
Snipe			●	
Common Sandpiper				●
Green Sandpiper				●
Redshank			●	
Greenshank				●
Kittiwake			●	
★ Sabine's Gull				●
Black-headed Gull			●	
Little Gull			●	
Mediterranean Gull			●	
Common Gull			●	
Great Black-backed Gull			●	
★ Glaucous Gull			●	
★ Iceland Gull				●
Herring Gull	●		●	
★ Caspian Gull			●	
★ Yellow-legged Gull				●
Lesser Black-backed Gull	●		●	
Sandwich Tern				●
Little Tern				●
Common Tern				●
Arctic Tern				●
★ Forster's Tern				●
Black Tern				●
Great Skua				●
Pomarine Skua				●
Arctic Skua				●
★ Long-tailed Skua				●
★ Little Auk			●	

TR13 S - Bird List		Breeding	Wintering	Other
Swallow		●	●	
House Martin		●	●	
Cetti's Warbler			●	
Long-tailed Tit		●	●	
★ Yellow-browed Warbler				●
Willow Warbler		●		
Chiffchaff		●	●	
Sedge Warbler		●		
Reed Warbler		●		
Blackcap		●	●	
Garden Warbler				●
Lesser Whitethroat		●		
Whitethroat		●		
Firecrest		●	●	
Goldcrest		●	●	
Wren		●	●	
Nuthatch				●
Treecreeper		●	●	
Starling		●	●	
Ring Ouzel				●
Blackbird		●	●	
Fieldfare			●	
Redwing			●	
Song Thrush		●	●	
Mistle Thrush		●	●	
Spotted Flycatcher				●
Robin		●	●	
★ Thrush Nightingale				●
Nightingale				●
Pied Flycatcher				●
Black Redstart				●
Redstart				●
Whinchat				●
Stonechat			●	
Wheatear			●	
House Sparrow		●	●	
Tree Sparrow				●
Dunnock		●	●	
Yellow Wagtail				●
Grey Wagtail		●	●	
Pied Wagtail		●	●	
Meadow Pipit		●	●	
Tree Pipit				●
Rock Pipit			●	
Chaffinch		●	●	
Brambling			●	
★ Hawfinch				●
Bullfinch		●	●	
Greenfinch		●	●	
Linnet		●		



TR13 S - Bird List	Breeding	Wintering	Other
Guillemot		●	
Razorbill		●	
Red-throated Diver		●	
Black-throated Diver			●
★ Great Northern Diver		●	
Fulmar		●	
Sooty Shearwater			●
★ Black Stork			●
★ White Stork			●
Gannet		●	
Shag		●	
Cormorant		●	
★ Night Heron			●
Grey Heron		●	
★ Cattle Egret			●

#### Category E

Black Swan			●
Red-crested Pochard			●

TR13 S - Bird List	Breeding	Wintering	Other
Lesser Redpoll		●	
Crossbill			●
Goldfinch	●	●	
★ Serin			●
Siskin		●	
Snow Bunting			●
Yellowhammer			●
★ Cirl Bunting			●
Reed Bunting	●	●	
Total	62	113	
Confirmed breeding	31		
Probable breeding	17		
Possible breeding	14		
Total species recorded in tetrad			206

Indian Peafowl			●
Pin-tailed Whydah			●

## Appendix 2: Species Lists – Other Natural History

Information on other natural history has been kindly provided by the Kent and Medway Biological Records Centre ([www.kmbrc.org.uk](http://www.kmbrc.org.uk)), with particular thanks to Tony Witts. A few additional records from other sources are also included, primarily with the lepidoptera.



### **Cnidaria: 5 species**

Common name	Scientific name	Last recorded
Beadlet Anemone	<i>Actinia equina</i>	2012
Sandalled Anemone	<i>Actinothoe sphyrodeta</i>	2012
Dead-man's Fingers	<i>Alcyonium digitatum</i>	2012
-	<i>Sagartia troglodytes</i>	2012
Dahlia Anemone	<i>Urticina felina</i>	2012

### **Chondrichthyes (Cartilaginous fish): 2 species**

Common name	Scientific name	Last recorded
Thornback Ray	<i>Raja clavata</i>	2016
Spotted Ray	<i>Raja montagui</i>	2016

### **Actinopterygii (Ray-finned fish): 3 species**

Common name	Scientific name	Last recorded
Butterfish	<i>Pholis gunnellus</i>	2012
Plaice	<i>Pleuronectes platessa</i>	2012
Greater Pipefish	<i>Syngnathus acus</i>	2012

### **Amphibia (Amphibians): 3 species**

Common name	Scientific name	Last recorded
Great Crested Newt	<i>Triturus cristatus</i>	1998
Common Toad	<i>Bufo bufo</i>	2010
Common Frog	<i>Rana temporaria</i>	2014

### **Reptilia (Reptiles): 4 species**

Common name	Scientific name	Last recorded
Adder	<i>Vipera berus</i>	1991
Grass Snake	<i>Natrix natrix</i>	2020
Slow-worm	<i>Anguis fragilis</i>	2010
Common Lizard	<i>Zootoca vivipara</i>	2010

### **Mammalia (Mammals): 24 species**

Common name	Scientific name	Last recorded
Wood Mouse	<i>Apodemus sylvaticus</i>	2008
Bank Vole	<i>Myodes glareolus</i>	2011
Brown Rat	<i>Rattus norvegicus</i>	2019
Grey Squirrel	<i>Sciurus carolinensis</i>	2021
Common Shrew	<i>Sorex araneus</i>	2009
Pygmy Shrew	<i>Sorex minutus</i>	2000
Mole	<i>Talpa europaea</i>	2009
Hedgehog	<i>Erinaceus europaeus</i>	2019
Rabbit	<i>Oryctolagus cuniculus</i>	2012
Fox	<i>Vulpes vulpes</i>	2012



Common name	Scientific name	Last recorded
Badger	<i>Meles meles</i>	2012
American Mink	<i>Neovison vison</i>	2020
Weasel	<i>Mustela nivalis</i>	2016
Soprano Pipistrelle	<i>Pipistrellus pygmaeus</i>	2011
Common Pipistrelle	<i>Pipistrellus pipistrellus</i>	2011
Nathusius's Pipistrelle	<i>Pipistrellus nathusii</i>	2004
Brown Long-eared Bat	<i>Plecotus auritus</i>	2002
Serotine	<i>Eptesicus serotinus</i>	2006
Natterer's Bat	<i>Myotis nattereri</i>	2009
Daubenton's Bat	<i>Myotis daubentonii</i>	2004
Common Seal	<i>Phoca vitulina</i>	2018
Grey Seal	<i>Halichoerus grypus</i>	2022
Harbour Porpoise	<i>Phocoena phocoena</i>	2021
Bottle-nosed Dolphin	<i>Tursiops truncatus</i>	2007

#### **Echinodermata: 1 species**

Common name	Scientific name	Last recorded
Common Starfish	<i>Asterias rubens</i>	2012

#### **Araneae (Spiders): 1 species**

Common name	Scientific name	Last recorded
Garden Orb-web Spider	<i>Araneus diadematus</i>	1996

#### **Crustacea (Crustaceans): 9 species**

Common name	Scientific name	Last recorded
-	<i>Austrominius modestus</i>	2012
-	<i>Balanus crenatus</i>	2012
Green Shore Crab	<i>Carcinus maenas</i>	2012
Brown Shrimp	<i>Crangon crangon</i>	2012
Great Spider Crab	<i>Hyas araneus</i>	2012
Cleanser Crab	<i>Liocarcinus depurator</i>	2012
Common Spider Crab	<i>Maja squinado</i>	2012
Hermit Crab	<i>Pagurus bernhardus</i>	2012
Acorn Barnacle	<i>Semibalanus balanoides</i>	2012

#### **Odonata (Damselflies and Dragonflies): 13 species**

Common name	Scientific name	Last recorded
Banded Demoiselle	<i>Calopteryx splendens</i>	2018
Red-eyed Damselfly	<i>Erythromma najas</i>	2010
Small Red-eyed Damselfly	<i>Erythromma viridulum</i>	2010
Blue-tailed Damselfly	<i>Ischnura elegans</i>	2010
Large Red Damselfly	<i>Pyrrhosoma nymphula</i>	2008
Southern Hawker	<i>Aeshna cyanea</i>	2008
Brown Hawker	<i>Aeshna grandis</i>	2010
Migrant Hawker	<i>Aeshna mixta</i>	2012
Emperor Dragonfly	<i>Anax imperator</i>	2008
Broad-bodied Chaser	<i>Libellula depressa</i>	2008
Black-tailed Skimmer	<i>Orthetrum cancellatum</i>	2010
Ruddy Darter	<i>Sympetrum sanguineum</i>	2010
Common Darter	<i>Sympetrum striolatum</i>	1996

**Orthoptera (Grasshoppers and Crickets): 5 species**

Common name	Scientific name	Last recorded
Common Field Grasshopper	<i>Chorthippus brunneus</i>	2009
Meadow Grasshopper	<i>Chorthippus parallelus</i>	2009
Long-winged Conehead	<i>Conocephalus fuscus</i>	2009
Southern Oak Bush-cricket	<i>Meconema meridionale</i>	2013
Common Green Grasshopper	<i>Omocestus viridulus</i>	2009

**Hemiptera (True bugs): 11 species**

Common name	Scientific name	Last recorded
-	<i>Corixa panzeri</i>	1982
Punctate Corixa	<i>Corixa punctata</i>	1982
Little Pondskater	<i>Gerris argentatus</i>	1971
-	<i>Hesperocorixa sahlbergi</i>	1971
Saucer Bug	<i>Ilyocoris cimicoides</i>	1971
Western Conifer Seed Bug	<i>Leptoglossus occidentalis</i>	2011
Common Water-Boatman	<i>Notonecta glauca</i>	1982
-	<i>Notonecta maculata</i>	1982
-	<i>Sigara striata</i>	1971
-	<i>Sigara falleni</i>	1971
Water Cricket	<i>Velia caprai</i>	1971

**Neuroptera (Lacewings): 2 species**

Common name	Scientific name	Last recorded
Common Green Lacewing	<i>Chrysoperla carnea</i>	2014
-	<i>Conwentzia psociformis</i>	2013

**Coleoptera (Beetles): 24 species**

Common name	Scientific name	Last recorded
-	<i>Agabus bipustulatus</i>	1985
Violet Ground Beetle	<i>Carabus violaceus</i>	1988
-	<i>Carpophilus marginellus</i>	1977
-	<i>Cis villosulus</i>	1985
Seven-Spot Ladybird	<i>Coccinella septempunctata</i>	1977
Lesser Stag Beetle	<i>Dorcus parallelipedus</i>	1998
-	<i>Gronops lunatus</i>	1998
-	<i>Haliphus immaculatus</i>	1985
Orange Ladybird	<i>Halysia 16-guttata</i>	2011
Harlequin Ladybird	<i>Harmonia axyridis</i>	2012
-	<i>Hyphydrus ovatus</i>	1982
-	<i>Ilybius fuliginosus</i>	1985
-	<i>Limnebius papposus</i>	1985
-	<i>Malvapion malvae</i>	2000
Common Cockchafer	<i>Melolontha melolontha</i>	2012
-	<i>Ochthebius minimus</i>	1985
Swollen-thighed Beetle	<i>Oedemera nobilis</i>	2008
Fourteen-spot Ladybird	<i>Propylea quatuordecimpunctata</i>	2010
-	<i>Ptinus sexpunctatus</i>	1985
-	<i>Quedius mesomelinus</i>	1985
Common Red Soldier Beetle	<i>Rhagonycha fulva</i>	1977
Spotted Longhorn	<i>Rutpela maculata</i>	2008



Common name	Scientific name	Last recorded
-	<i>Stictotarsus duodecimpustulatus</i>	1985
24-Spot Ladybird	<i>Subcoccinella vigintiquattuorpunctata</i>	2008

#### Diptera (True flies): 42 species

Common name	Scientific name	Last recorded
-	<i>Acidia cognata</i>	1977
-	<i>Agromyza alnivora</i>	2022
-	<i>Anomoia purmunda</i>	1977
-	<i>Austrolimnophila ochracea</i>	1977
Dark-edged Bee-fly	<i>Bombylius major</i>	2016
-	<i>Cheilosia albitarsis</i>	1977
-	<i>Cheilosia barbata</i>	1977
-	<i>Cheilosia latifrons</i>	1946
-	<i>Dasysyrphus albostriatus</i>	1977
-	<i>Dasysyrphus pinastri</i>	1977
-	<i>Dasysyrphus venustus</i>	1977
Fever Fly	<i>Dilophus febrilis</i>	1977
Marmalade Hoverfly	<i>Episyrphus balteatus</i>	2008
-	<i>Euleia heraclei</i>	1977
-	<i>Helophilus pendulus</i>	2013
-	<i>Leucozona lucorum</i>	1946
-	<i>Limonia nubeculosa</i>	1980
-	<i>Limonia phragmitidis</i>	1977
-	<i>Macquartia dispar</i>	1946
-	<i>Nephrotoma appendiculata</i>	1977
-	<i>Nephrotoma flavipalpis</i>	1977
-	<i>Nephrotoma guestfalica</i>	1977
-	<i>Nephrotoma quadrifaria</i>	1981
-	<i>Rhingia campestris</i>	2008
-	<i>Sarcophaga anaces</i>	1946
-	<i>Sarcophaga melanura</i>	1946
-	<i>Sarcophaga nigriventris</i>	1946
-	<i>Sphaerophoria scripta</i>	1998
-	<i>Symplecta hybrida</i>	1977
-	<i>Tephritis bardanae</i>	1977
-	<i>Tephritis formosa</i>	1977
-	<i>Tipula cava</i>	1977
-	<i>Tipula lateralis</i>	1980
-	<i>Tipula obsoleta</i>	1940
-	<i>Tipula oleracea</i>	1982
-	<i>Tipula paludosa</i>	1977
-	<i>Tipula scripta</i>	1981
-	<i>Tipula vernalis</i>	1977
-	<i>Trupanea stellata</i>	1977
-	<i>Volucella pellucens</i>	1977
-	<i>Volucella zonaria</i>	1977
-	<i>Xyphosia miliaria</i>	1977

**Lepidoptera (Butterflies): 25 species**

Common name	Scientific name	Last recorded
Essex Skipper	<i>Thymelicus lineola</i>	1997
Large Skipper	<i>Ochlodes sylvanus</i>	2008
Orange-tip	<i>Anthocharis cardamines</i>	2022
Large White	<i>Pieris brassicae</i>	2022
Small White	<i>Pieris rapae</i>	2017
Green-veined White	<i>Pieris napi</i>	2013
Clouded Yellow	<i>Colias croceus</i>	2017
Brimstone	<i>Gonepteryx rhamni</i>	2019
Wall	<i>Lasiommata megera</i>	2019
Speckled Wood	<i>Pararge aegeria</i>	2022
Meadow Brown	<i>Maniola jurtina</i>	2020
Gatekeeper	<i>Pyronia tithonus</i>	2022
Marbled White	<i>Melanargia galathea</i>	2021
White Admiral		2017
Red Admiral	<i>Vanessa atalanta</i>	2020
Painted Lady	<i>Vanessa cardui</i>	2022
Peacock	<i>Inachis io</i>	2022
Small Tortoiseshell	<i>Aglais urticae</i>	2022
Camberwell Beauty	<i>Nymphalis antiopa</i>	2006
Comma	<i>Polygonia c-album</i>	2022
Small Copper	<i>Lycaena phlaeas</i>	2020
Green Hairstreak	<i>Callophrys rubi</i>	2020
White-letter Hairstreak	<i>Satyrrium w-album</i>	2012
Holly Blue	<i>Celastrina argiolus</i>	2021
Common Blue	<i>Polyommatus icarus</i>	2016

**Lepidoptera (Moths): 718 species**

Common name	Scientific name	Last recorded
Silver-barred Alder Pigmy	<i>Stigmella alnetella</i>	2022
Nut-tree Pigmy	<i>Stigmella microtheriella</i>	2019
Scarce Maple Pigmy	<i>Stigmella aceris</i>	2022
Rose Leaf-miner	<i>Stigmella anomalella</i>	2020
Barred Elm Pigmy	<i>Stigmella ulmivora</i>	2022
Red Elm Pigmy	<i>Stigmella lemniscella</i>	2022
Beech Pigmy	<i>Stigmella hemargyrella</i>	2018
Barred Sycamore Pigmy	<i>Stigmella speciosa</i>	2022
Sycamore-seed Pigmy	<i>Etainia decentella</i>	2020
New Holm-Oak Pigmy	<i>Ectoedemia heringella</i>	2022
Coast Bramble Pigmy	<i>Ectoedemia erythrogenella</i>	2022
Alder Lift	<i>Heliozela resplendella</i>	2022
Bordered Carl	<i>Coptotriche marginea</i>	2020
Grey Bagworm	<i>Luffia lapidella</i>	2020
Common Bagworm	<i>Psyche casta</i>	2021
Cork Moth	<i>Nemapogon cloacella</i>	2013
Case-bearing Clothes Moth	<i>Tinea pellionella</i>	2020
Bird's-nest Moth	<i>Tinea trinotella</i>	2020
Skin Moth	<i>Monopis laevigella</i>	2019
Carrion Moth	<i>Monopis weaverella</i>	2020
Yellow-backed Clothes Moth	<i>Monopis obviella</i>	2016
Pale-backed Clothes Moth	<i>Monopis crocicapitella</i>	2020
Yellow V Moth	<i>Oinophila v-flava</i>	2020



Common name	Scientific name	Last recorded
Fern Smut	<i>Psychoides filicivora</i>	2020
Saltern Bent-wing	<i>Bucculatrix maritima</i>	2020
Elm Bent-wing	<i>Bucculatrix albedinella</i>	2022
Alder Bent-wing	<i>Bucculatrix cidarella</i>	2022
Lime Bent-wing	<i>Bucculatrix thoracella</i>	2020
Oak Bent-wing	<i>Bucculatrix ulmella</i>	2020
Feathered Slender	<i>Caloptilia cuculipennella</i>	2020
Clouded Slender	<i>Caloptilia populetorum</i>	2019
Small Red Slender	<i>Caloptilia rufipennella</i>	2020
Yellow-triangle Slender	<i>Caloptilia alchimiella</i>	2020
White-triangle Slender	<i>Caloptilia stigmatella</i>	2019
Maple Slender	<i>Caloptilia semifascia</i>	2020
Common Slender	<i>Gracillaria syringella</i>	2020
Ribwort Slender	<i>Aspilapteryx tringipennella</i>	2020
Brown Oak Slender	<i>Acrocercops brongniardella</i>	2020
Garden Midget	<i>Phyllonorycter messaniella</i>	2020
Sloe Midget	<i>Phyllonorycter spinicolella</i>	2020
Hawthorn Midget	<i>Phyllonorycter corylifoliella</i>	2020
Firethorn Leaf-miner	<i>Phyllonorycter leucographella</i>	2020
Dark Hornbeam Midget	<i>Phyllonorycter esperella</i>	2019
Common Alder Midget	<i>Phyllonorycter rajella</i>	2022
Elm Midget	<i>Phyllonorycter tristrigella</i>	2022
Broad-barred Midget	<i>Phyllonorycter froelichiella</i>	2022
Dark Alder Midget	<i>Phyllonorycter klemannella</i>	2022
Maple Midget	<i>Phyllonorycter acerifoliella</i>	2022
Sycamore Midget	<i>Phyllonorycter geniculella</i>	2020
Winter Poplar Midget	<i>Phyllonorycter comparella</i>	2022
Horse Chestnut Leaf-miner	<i>Cameraria ohridella</i>	2020
Willow Bent-wing	<i>Phyllocnistis saligna</i>	2022
Poplar Bent-wing	<i>Phyllocnistis unipunctella</i>	2020
Kent Bent-wing	<i>Phyllocnistis xenia</i>	2020
Bird-cherry Ermine	<i>Yponomeuta evonymella</i>	2020
Orchard Ermine	<i>Yponomeuta padella</i>	2020
Apple Ermine	<i>Yponomeuta malinellus</i>	2020
Spindle Ermine	<i>Yponomeuta cagnagella</i>	2020
Willow Ermine	<i>Yponomeuta rorrella</i>	2020
Black-tipped Ermine	<i>Yponomeuta plumbella</i>	2020
Brown Ash Ermine	<i>Zelleria hepariella</i>	2020
Birch Ermine	<i>Swammerdamia caesiella</i>	2012
Little Ermine	<i>Swammerdamia pyrella</i>	2020
White-headed Ermine	<i>Paraswammerdamia albicapitella</i>	2013
Hawthorn Ermine	<i>Paraswammerdamia nebulella</i>	2020
Wainscot Smudge	<i>Ypsolopha scabrella</i>	2020
Diamond-back Moth	<i>Plutella xylostella</i>	2022
Speckled Fanner	<i>Glyphipterix thrasonella</i>	2019
Fleabane Fanner	<i>Digitivalva pulicariae</i>	2020
Triple-barred Argent	<i>Argyresthia trifasciata</i>	2013
Cypress-tip Moth	<i>Argyresthia cupressella</i>	2020
Gold-ribbon Argent	<i>Argyresthia brockeella</i>	2020
Golden Argent	<i>Argyresthia goedartella</i>	2020
Sallow Argent	<i>Argyresthia pygmaeella</i>	2012
Netted Argent	<i>Argyresthia retinella</i>	2020
Blackthorn Argent	<i>Argyresthia spinosella</i>	2019
Cherry-fruit Moth	<i>Argyresthia pruniella</i>	2020

Common name	Scientific name	Last recorded
Apple Leaf-miner	<i>Lyonetia clerkella</i>	2020
Ash-bud Moth	<i>Prays fraxinella</i>	2020
Dark Ash-bud Moth	<i>Prays ruficeps</i>	2020
Hawthorn Moth	<i>Scythropia crataegella</i>	2019
Bugloss Spear-wing	<i>Tinagma ocnerostomella</i>	2019
Four-spotted Obscure	<i>Oegoconia quadripuncta</i>	2020
Straw Obscure	<i>Oegoconia caradjai</i>	2019
Scarce Obscure	<i>Oegoconia deauratella</i>	2020
Kent Tubic	<i>Bisigna procerella</i>	2020
Italian Tubic	<i>Metalampra italica</i>	2020
White-shouldered House Moth	<i>Endrosis sarcitrella</i>	2020
Brown House Moth	<i>Hofmannophila pseudospretella</i>	2020
Small Dingy Tubic	<i>Borkhausenia fuscescens</i>	2020
Golden-brown Tubic	<i>Crassa unitella</i>	2020
Lesser Tawny Tubic	<i>Batia lunaris</i>	2020
Greater Tawny Tubic	<i>Batia lambdella</i>	2019
Sulphur Tubic	<i>Esperia sulphurella</i>	2014
Ruddy Streak	<i>Tachystola acroxantha</i>	2020
March Tubic	<i>Diurnea fagella</i>	2014
Long-horned Flat-body	<i>Carcina quercana</i>	2020
Small Purple Flat-body	<i>Agonopterix purpurea</i>	2013
Ruddy Flat-body	<i>Agonopterix subpropinquella</i>	2020
Brindled Flat-body	<i>Agonopterix arenella</i>	2020
Common Flat-body	<i>Agonopterix heracliata</i>	2019
Coastal Flat-body	<i>Agonopterix yeatiana</i>	2019
Brown Flat-body	<i>Depressaria badiella</i>	2020
Dingy Flat-body	<i>Depressaria daucella</i>	2019
Comfrey Ermel	<i>Ethmia quadrillella</i>	2020
Bordered Ermel	<i>Ethmia bipunctella</i>	2020
Bulrush Cosmet	<i>Limnaecia phragmitella</i>	2020
Pellitory Cosmet	<i>Cosmopterix pulchrimella</i>	2021
Vetch Sober	<i>Aproaerema anthyllidella</i>	2020
Acer Sober	<i>Anarsia innoxia</i>	2020
Lichen Crest	<i>Dichomeris alacella</i>	2020
Gorse Crest	<i>Brachmia blandella</i>	2020
Orange Crest	<i>Helcystogramma rufescens</i>	2012
Hollyhock Seed Moth	<i>Pexicopia malvella</i>	2020
Mallow Crest	<i>Platyedra subcinerea</i>	2020
House Neb	<i>Bryotropha domestica</i>	2020
Cinereous Neb	<i>Bryotropha terrella</i>	2022
Dark Neb	<i>Bryotropha affinis</i>	2020
Burdock Neb	<i>Metzneria lappella</i>	2012
Meadow Neb	<i>Metzneria metzneriella</i>	2019
White-spot Groundling	<i>Neofriseria peliella</i>	2020
Gorse Groundling	<i>Mirificarma mulinella</i>	2020
Dusky Groundling	<i>Aroga velocella</i>	2020
Cypress Groundling	<i>Gelechia senticetella</i>	2020
Winter Groundling	<i>Scrobipalpa costella</i>	2020
Common Groundling	<i>Teleiodes vulgella</i>	2020
Elm Groundling	<i>Carpatolechia fugitivella</i>	2019
Sallow-leaf Groundling	<i>Carpatolechia notatella</i>	2019
White-barred Groundling	<i>Recurvaria leucatella</i>	2020
Wood Groundling	<i>Parachronistis albiceps</i>	2019
Poplar Cosmet	<i>Batrachedra praeangusta</i>	2020



Common name	Scientific name	Last recorded
Common Oak Case-bearer	<i>Coleophora lutipennella</i>	2019
Common Case-bearer	<i>Coleophora serratella</i>	2019
White-legged Case-bearer	<i>Coleophora albitarsella</i>	2012
Clover Case-bearer	<i>Coleophora alcyonipennella</i>	2020
Woundwort Case-bearer	<i>Coleophora lineolea</i>	2020
Forest Case-bearer	<i>Coleophora ibipennella</i>	2019
Bugloss Case-bearer	<i>Coleophora pennella</i>	2019
Common Rush Case-bearer	<i>Coleophora alticolella</i>	2019
Speckled Case-bearer	<i>Coleophora sternipennella</i>	2019
Pale Thistle Case-bearer	<i>Coleophora peribenanderi</i>	2019
Hedge Case-bearer	<i>Coleophora striatipennella</i>	2019
Glasswort Case-bearer	<i>Coleophora salicorniae</i>	2020
Swan-feather Dwarf	<i>Elachista argentella</i>	2017
Brown-barred Dwarf	<i>Elachista subocellea</i>	2019
Hawthorn Cosmet	<i>Blastodacna hellerella</i>	2020
Buff Cosmet	<i>Mompha ochraceella</i>	2020
Garden Cosmet	<i>Mompha subbistrigella</i>	2020
Common Cosmet	<i>Mompha epilobiella</i>	2020
Dingy Dowd	<i>Blastobasis adustella</i>	2020
London Dowd	<i>Blastobasis lacticolella</i>	2020
Alder Signal	<i>Stathmopoda pedella</i>	2020
Twenty-plume Moth	<i>Alucita hexadactyla</i>	2020
Beautiful Plume	<i>Amblyptilia acanthadactyla</i>	2020
Brindled Plume	<i>Amblyptilia punctidactyla</i>	2009
Crescent Plume	<i>Marasmarcha lunaedactyla</i>	2019
Common Plume	<i>Emmelina monodactyla</i>	2022
Garden Lance-wing	<i>Epermenia chaerophyllella</i>	2020
Common Nettle-tap	<i>Anthophila fabriciana</i>	2020
Red-barred Twist	<i>Ditula angustiorana</i>	2020
Large Fruit-tree Tortrix	<i>Archips podana</i>	2019
Chequered Fruit-tree Tortrix	<i>Pandemis corylana</i>	2019
Barred Fruit-tree Tortrix	<i>Pandemis cerasana</i>	2018
Dark Fruit-tree Tortrix	<i>Pandemis heparana</i>	2020
Dark-barred Twist	<i>Syndemis musculana</i>	2019
Large Ivy Twist	<i>Lozotaenia forsterana</i>	2020
Carnation Tortrix	<i>Cacoecimorpha pronubana</i>	2020
Timothy Tortrix	<i>Aphelia paleana</i>	2019
Cyclamen Tortrix	<i>Clepsis spectrana</i>	2022
Privet Twist	<i>Clepsis consimilana</i>	2020
Light Brown Apple-moth	<i>Epiphyas postvittana</i>	2022
Orange Pine Tortrix	<i>Lozotaeniodes formosana</i>	2019
Winter Shade	<i>Tortricodes alternella</i>	2012
Bluebell Shade	<i>Eana incanana</i>	2020
Grey Tortrix	<i>Cnephasia stephensiana</i>	2020
Flax Tortrix	<i>Cnephasia asseclana</i>	2020
Long-winged Shade	<i>Cnephasia longana</i>	2019
Green Oak Tortrix	<i>Tortrix viridana</i>	2020
Yellow Oak Button	<i>Aleimma loeflingiana</i>	2019
Maple Button	<i>Acleris forsskaleana</i>	2013
Dark-triangle Button	<i>Acleris laterana</i>	2019
Ashy Button	<i>Acleris sparsana</i>	2019
Notch-wing Button	<i>Acleris emargana</i>	2013
Viburnum Button	<i>Acleris schalleriana</i>	2020
Tufted Button	<i>Acleris cristana</i>	2020

Common name	Scientific name	Last recorded
Garden Rose Tortrix	<i>Acleris variegana</i>	2020
Grey Birch Button	<i>Acleris logiana</i>	2020
Lichen Button	<i>Acleris literana</i>	2020
Yellow-spot Tortrix	<i>Pseudargyrotoza conwagana</i>	2019
Plain Conch	<i>Phtheochroa inopiana</i>	2020
Rough-winged Conch	<i>Phtheochroa rugosana</i>	2020
Straw Conch	<i>Cochylimorpha straminea</i>	2022
Water-mint Conch	<i>Phalonidia manniana</i>	2019
Common Yellow Conch	<i>Agapeta hamana</i>	2020
Knapweed Conch	<i>Agapeta zoegana</i>	2019
Yarrow Conch	<i>Aethes smeathmanniana</i>	2020
Hemlock Yellow Conch	<i>Aethes beatricella</i>	2020
Long-barred Yellow Conch	<i>Aethes francillana</i>	2013
Burdock Conch	<i>Aethes rubigana</i>	2012
White-bodied Conch	<i>Neocochylis hybridella</i>	2019
Ox-tongue Conch	<i>Neocochylis molliculana</i>	2022
Black-headed Conch	<i>Cochylis atricapitana</i>	2022
Birch Marble	<i>Apotomis betuletana</i>	2019
White-backed Marble	<i>Hedya salicella</i>	2018
Plum Tortrix	<i>Hedya pruniana</i>	2014
Barred Marble	<i>Celypha striana</i>	2019
Roseate Marble	<i>Celypha rosaceana</i>	2019
Thyme Marble	<i>Celypha cespitana</i>	2012
Common Marble	<i>Celypha lacunana</i>	2020
Pine Marble	<i>Piniphila bifasciana</i>	2020
Smoky-barred Marble	<i>Lobesia abscisana</i>	2020
Shore Marble	<i>Lobesia littoralis</i>	2020
Teasel Marble	<i>Endothenia gentianaeana</i>	2017
Bugle Marble	<i>Endothenia ustulana</i>	2020
Rush Marble	<i>Bactra lancealana</i>	2020
Cherry Bark Tortrix	<i>Enarmonia formosana</i>	2020
Triangle-marked Roller	<i>Ancylis achatana</i>	2020
Holly Tortrix	<i>Rhopobota naevana</i>	2020
Bud Moth	<i>Spilonota ocellana</i>	2020
Large Sallow Bell	<i>Epinotia caprana</i>	2019
Large Birch Bell	<i>Epinotia brunnichana</i>	2012
Common Birch Bell	<i>Epinotia immundana</i>	2020
Nut-bud Moth	<i>Epinotia tenerana</i>	2019
Crescent Bell	<i>Epinotia bilunana</i>	2020
Grey Poplar Bell	<i>Epinotia nisella</i>	2019
Cock's-head Bell	<i>Zeiraphera isertana</i>	2020
Southern Bell	<i>Crociosema plebejana</i>	2022
Hoary Bell	<i>Eucosma cana</i>	2020
Bright Bell	<i>Eucosma hohenwartiana</i>	2020
Saltmarsh Bell	<i>Eucosma tripoliana</i>	2020
Pale Lettuce Bell	<i>Eucosma conterminana</i>	2019
Common Cloaked Shoot	<i>Gypsonoma dealbana</i>	2020
White Cloaked Shoot	<i>Gypsonoma sociana</i>	2019
White-foot Bell	<i>Epiblema foenella</i>	2013
Yellow-faced Bell	<i>Notocelia cynosbatella</i>	2020
Bramble Shoot Moth	<i>Notocelia uddmanniana</i>	2013
Common Rose Bell	<i>Notocelia rosaecolana</i>	2020
Triple-blotched Bell	<i>Notocelia trimaculana</i>	2019
Small Pine Shoot	<i>Clavigesta sylvestrana</i>	2019



Common name	Scientific name	Last recorded
Pine Shoot	<i>Rhyacionia buoliana</i>	2013
Sharp-winged Drill	<i>Dichrorampha acuminatana</i>	2013
Broad-blotch Drill	<i>Dichrorampha alpinana</i>	2013
Grey Gorse Piercer	<i>Cydia ulicetana</i>	2020
Codling Moth	<i>Cydia pomonella</i>	2022
Marbled Piercer	<i>Cydia splendana</i>	2020
Large Beech Piercer	<i>Cydia fagiglandana</i>	2020
Vagrant Piercer	<i>Cydia amplana</i>	2019
Red Piercer	<i>Lathronympha strigana</i>	2013
Pale-bordered Piercer	<i>Grapholita janthinana</i>	2019
Blotched Piercer	<i>Pammene albuginana</i>	2020
Acorn Piercer	<i>Pammene fasciana</i>	2019
Regal Piercer	<i>Pammene regiana</i>	2008
Sycamore Piercer	<i>Pammene aurita</i>	2019
	<i>Sphyrelata amotella</i>	2020
Bee Moth	<i>Aphomia sociella</i>	2020
Lesser Wax Moth	<i>Achroia grisella</i>	2020
Wax Moth	<i>Galleria mellonella</i>	2020
White-barred Knot-horn	<i>Elegia similella</i>	2019
Kent Knot-horn	<i>Moitrelia obductella</i>	2020
Silver-edged Knot-horn	<i>Pima boisduvaliella</i>	2004
Rosy-striped Knot-horn	<i>Oncocera semirubella</i>	2020
Gorse Knot-horn	<i>Pempelia genistella</i>	2020
New Pine Knot-horn	<i>Dioryctria sylvestrella</i>	2020
Brown Pine Knot-horn	<i>Dioryctria simplicella</i>	2019
Dark Pine Knot-horn	<i>Dioryctria abietella</i>	2019
Dotted Oak Knot-horn	<i>Phycita roborella</i>	2020
Spindle Knot-horn	<i>Nephopterix angustella</i>	2020
Scarce Oak Knot-horn	<i>Acrobasis tumidana</i>	2020
Warted Knot-horn	<i>Acrobasis repandana</i>	2020
Grey Knot-horn	<i>Acrobasis advenella</i>	2022
Thicket Knot-horn	<i>Acrobasis suavella</i>	2020
Broad-barred Knot-horn	<i>Acrobasis consociella</i>	2009
Thistle Ermine	<i>Myelois circumvoluta</i>	2019
Ash-bark Knot-horn	<i>Euzophera pinguis</i>	2022
Saltmarsh Knot-horn	<i>Ancylosis oblitella</i>	2020
Twin-barred Knot-horn	<i>Homoeosoma sinuella</i>	2020
Chalk Knot-horn	<i>Phycitodes maritima</i>	2019
Ermine Knot-horn	<i>Phycitodes binaevella</i>	2020
Small Clouded Knot-horn	<i>Phycitodes saxicola</i>	2020
Pine-blossom Knot-horn	<i>Vitula biviella</i>	2020
False Cacao Moth	<i>Ephestia unicolorella</i>	2020
Sandhill Knot-horn	<i>Anerastia lotella</i>	2019
Long-legged Tabby	<i>Synaphe punctalis</i>	2020
Meal Moth	<i>Pyralis farinalis</i>	2020
Large Tabby	<i>Aglossa pinguinalis</i>	2020
Gold Triangle	<i>Hypsopygia costalis</i>	2020
Double-striped Tabby	<i>Hypsopygia glaucinalis</i>	2020
Rosy Tabby	<i>Endotricha flammealis</i>	2020
Straw-barred Pearl	<i>Pyrausta despicata</i>	2022
Small Purple & Gold	<i>Pyrausta aurata</i>	2020
Common Purple & Gold	<i>Pyrausta purpuralis</i>	2022
Long-winged Pearl	<i>Anania lancealis</i>	2019
Elder Pearl	<i>Anania coronata</i>	2020

Common name	Scientific name	Last recorded
Ochreous Pearl	<i>Anania crocealis</i>	2020
Golden Pearl	<i>Anania verbascalis</i>	2006
Small Magpie	<i>Anania hortulata</i>	2020
European Corn-borer	<i>Ostrinia nubilalis</i>	2020
Rusty-dot Pearl	<i>Udea ferrugalis</i>	2022
Dusky Pearl	<i>Udea prunalis</i>	2020
Olive Pearl	<i>Udea olivalis</i>	2019
Mother of Pearl	<i>Pleuroptya ruralis</i>	2020
Beautiful Pearl	<i>Agrotera nemoralis</i>	2019
Olive-tree Pearl	<i>Palpita vitrealis</i>	2020
Long-legged China-mark	<i>Dolicharthria punctalis</i>	2011
Rush Veneer	<i>Nomophila noctuella</i>	2022
Box-tree Moth	<i>Cydalima perspectalis</i>	2020
Starry Pearl	<i>Cynaeda dentalis</i>	2004
Garden Pebble	<i>Evergestis forficalis</i>	2020
Marbled Yellow Pearl	<i>Evergestis extimalis</i>	2020
Dark Bordered Pearl	<i>Evergestis limbata</i>	2020
Base-lined Grey	<i>Scoparia basistrigalis</i>	2020
Common Grey	<i>Scoparia ambigualis</i>	2020
Meadow Grey	<i>Scoparia pyralella</i>	2013
Little Grey	<i>Eudonia lacustrata</i>	2020
Narrow-winged Grey	<i>Eudonia angustea</i>	2020
Small Grey	<i>Eudonia mercurella</i>	2022
Marsh Grey	<i>Eudonia pallida</i>	2019
Reed Veneer	<i>Chilo phragmitella</i>	2013
Bulrush Veneer	<i>Calamotropha paludella</i>	2020
Garden Grass-veneer	<i>Chrysoteuchia culmella</i>	2020
Inlaid Grass-veneer	<i>Crambus pascuella</i>	2020
Hook-streak Grass-veneer	<i>Crambus lathoniellus</i>	2020
Satin Grass-veneer	<i>Crambus perlella</i>	2020
Common Grass-veneer	<i>Agriphila tristella</i>	2022
Barred Grass-veneer	<i>Agriphila inquinatella</i>	2010
White-streak Grass-veneer	<i>Agriphila latistria</i>	2020
Pale-streak Grass-veneer	<i>Agriphila selasella</i>	2020
Straw Grass-veneer	<i>Agriphila straminella</i>	2022
Elbow-stripe Grass-veneer	<i>Agriphila geniculea</i>	2022
Pearl Grass-veneer	<i>Catoptria pinella</i>	2019
Chequered Grass-veneer	<i>Catoptria falsella</i>	2019
Waste Grass-veneer	<i>Pediasia contaminella</i>	2019
Little Grass-veneer	<i>Platytes cerussella</i>	2019
Hook-tipped Grass-veneer	<i>Platytes alpinella</i>	2019
Brown China-mark	<i>Elophila nymphaeata</i>	2022
Water Veneer	<i>Acentria ephemerella</i>	2020
Small China-mark	<i>Cataclysta lemnata</i>	2022
Ringed China-mark	<i>Parapoynx stratiotata</i>	2020
Giant Water-veneer	<i>Schoenobius gigantella</i>	2020
Pale Water-veneer	<i>Donacaula forficella</i>	2022
Orange Swift	<i>Triodia sylvina</i>	2022
Common Swift	<i>Korscheltellus lupulina</i>	2020
Ghost Moth	<i>Hepialus humuli</i>	2018
Leopard Moth	<i>Zeuzera pyrina</i>	2019
Raspberry Clearwing	<i>Pennisetia hylaeiformis</i>	2022
Oak Hook-tip	<i>Watsonalla binaria</i>	2020
Dusky Hook-tip	<i>Drepana curvatula</i>	2020



Common name	Scientific name	Last recorded
Pebble Hook-tip	<i>Drepana falcataria</i>	2020
Chinese Character	<i>Cilix glaucata</i>	2022
Peach Blossom	<i>Thyatira batis</i>	2020
Buff Arches	<i>Habrosyne pyritoides</i>	2020
Figure of Eighty	<i>Tethea ocellaris</i>	2020
Poplar Lutestring	<i>Tethea or</i>	2019
Common Lutestring	<i>Ochropacha duplaris</i>	2020
December Moth	<i>Poecilocampa populi</i>	2020
The Lackey	<i>Malacosoma neustria</i>	2020
Oak Eggar	<i>Lasiocampa quercus</i>	2020
Lime Hawk-moth	<i>Mimas tiliae</i>	2020
Eyed Hawk-moth	<i>Smerinthus ocellata</i>	2020
Poplar Hawk-moth	<i>Laothoe populi</i>	2022
Convolvulus Hawk-moth	<i>Agrius convolvuli</i>	2006
Death's-head Hawk-moth	<i>Acherontia atropos</i>	2017
Privet Hawk-moth	<i>Sphinx ligustri</i>	2020
Pine Hawk-moth	<i>Sphinx pinastri</i>	2020
Hummingbird Hawk-moth	<i>Macroglossum stellatarum</i>	2022
Elephant Hawk-moth	<i>Deilephila elpenor</i>	2020
Small Elephant Hawk-moth	<i>Deilephila porcellus</i>	2020
Least Carpet	<i>Idaea rusticata</i>	2020
Dwarf Cream Wave	<i>Idaea fuscovenosa</i>	2020
Small Dusty Wave	<i>Idaea seriata</i>	2022
Satin Wave	<i>Idaea subsericeata</i>	2020
Single-dotted Wave	<i>Idaea dimidiata</i>	2022
Treble Brown Spot	<i>Idaea trigeminata</i>	2020
Small Fan-footed Wave	<i>Idaea biselata</i>	2020
Small Scallop	<i>Idaea emarginata</i>	2019
Riband Wave	<i>Idaea aversata</i>	2020
Portland Ribbon Wave	<i>Idaea degeneraria</i>	2020
Mullein Wave	<i>Scopula marginepunctata</i>	2022
Small Blood-vein	<i>Scopula imitaria</i>	2022
Blood-Vein	<i>Timandra comae</i>	2020
The Mocha	<i>Cyclophora annularia</i>	2020
Blair's Mocha	<i>Cyclophora puppillaria</i>	2020
Maiden's Blush	<i>Cyclophora punctaria</i>	2020
Clay Triple-lines	<i>Cyclophora linearia</i>	2020
The Vestal	<i>Rhodometra sacraria</i>	2012
Shaded Broad-bar	<i>Scotopteryx chenopodiata</i>	2020
The Gem	<i>Nycterosea obstipata</i>	2013
Garden Carpet	<i>Xanthorhoe fluctuata</i>	2020
Red Twin-spot Carpet	<i>Xanthorhoe spadicearia</i>	2022
Dark-barred Twin-spot Carpet	<i>Xanthorhoe ferrugata</i>	2013
Flame Carpet	<i>Xanthorhoe designata</i>	2020
Silver-ground Carpet	<i>Xanthorhoe montanata</i>	2020
Large Twin-spot Carpet	<i>Xanthorhoe quadrifasiata</i>	2020
Ruddy Carpet	<i>Catarhoe rubidata</i>	2013
Yellow Shell	<i>Camptogramma bilineata</i>	2022
Common Carpet	<i>Epirrhoe alternata</i>	2022
Sharp-angled Carpet	<i>Euphyia unangulata</i>	2013
Shoulder Stripe	<i>Earophila badiata</i>	2006
The Streamer	<i>Anticlea derivata</i>	2020
The Mallow	<i>Larentia clavaria</i>	2020
White-banded Carpet	<i>Spargania luctuata</i>	2020

Common name	Scientific name	Last recorded
July Highflyer	<i>Hydriomena furcata</i>	2020
May Highflyer	<i>Hydriomena impluviata</i>	2005
Pine Carpet	<i>Pennithera firmata</i>	2020
Spruce Carpet	<i>Thera britannica</i>	2020
Grey Pine Carpet	<i>Thera obeliscata</i>	2019
Cypress Carpet	<i>Thera cupressata</i>	2020
Blue-bordered Carpet	<i>Plemyria rubiginata</i>	2020
Barred Yellow	<i>Cidaria fulvata</i>	2020
The Phoenix	<i>Eulithis prunata</i>	2020
Barred Straw	<i>Gandaritis pyraliata</i>	2020
Small Phoenix	<i>Ecliptopera silaceata</i>	2020
Red-Green Carpet	<i>Chloroclysta siterata</i>	2020
Common Marbled Carpet	<i>Dysstroma truncata</i>	2020
Green Carpet	<i>Colostygia pectinataria</i>	2020
Winter Moth	<i>Operophtera brumata</i>	2020
November Moth	<i>Epirrita dilutata</i>	2020
Autumnal Moth	<i>Epirrita autumnata</i>	2019
Dingy Shell	<i>Euchoeca nebulata</i>	2020
Small Yellow Wave	<i>Hydrelia flammeolaria</i>	2019
Brown Scallop	<i>Philereme vetulata</i>	2019
Dark Umber	<i>Philereme transversata</i>	2020
Scallop Shell	<i>Hydria undulata</i>	2019
Small Waved Umber	<i>Horisme vitalbata</i>	2013
The Fern	<i>Horisme tersata</i>	2020
Cryptic Fern	<i>Horisme radicularia</i>	2020
Pretty Chalk Carpet	<i>Melanthia procellata</i>	2020
Small Rivulet	<i>Perizoma alchemillata</i>	2020
Sandy Carpet	<i>Perizoma flavofasciata</i>	2020
Double-striped Pug	<i>Gymnoscelis rufifasciata</i>	2022
The V-Pug	<i>Chloroclystis v-ata</i>	2020
Green Pug	<i>Pasiphila rectangulata</i>	2020
Haworth's Pug	<i>Eupithecia haworthiata</i>	2020
Slender Pug	<i>Eupithecia tenuiata</i>	2020
Maple Pug	<i>Eupithecia inturbata</i>	2020
Toadflax Pug	<i>Eupithecia linariata</i>	2020
Foxglove Pug	<i>Eupithecia pulchellata</i>	2020
Channel Islands Pug	<i>Eupithecia ultimaria</i>	2020
Brindled Pug	<i>Eupithecia abbreviata</i>	2020
Oak-tree Pug	<i>Eupithecia dodoneata</i>	2020
Cypress Pug	<i>Eupithecia phoeniceata</i>	2020
White-spotted Pug	<i>Eupithecia tripunctaria</i>	2020
Dwarf Pug	<i>Eupithecia tantillaria</i>	2019
Plain Pug	<i>Eupithecia simplicata</i>	2020
Lime-speck Pug	<i>Eupithecia centaureata</i>	2022
Freyer's Pug	<i>Eupithecia intricata</i>	2020
Wormwood Pug	<i>Eupithecia absinthiata</i>	2020
Currant Pug	<i>Eupithecia assimilata</i>	2020
Common Pug	<i>Eupithecia vulgata</i>	2020
Mottled Pug	<i>Eupithecia exigua</i>	2020
Tawny Speckled Pug	<i>Eupithecia icterata</i>	2022
Grey Pug	<i>Eupithecia subfuscata</i>	2020
Treble-bar	<i>Aplocera plagia</i>	2012
Lesser Treble-bar	<i>Aplocera efformata</i>	2019
The Seraphim	<i>Lobophora halterata</i>	2019



Common name	Scientific name	Last recorded
Yellow-barred Brindle	<i>Acasis viretata</i>	2022
Early Tooth-striped	<i>Trichopteryx carpinata</i>	2020
The Magpie	<i>Abraxas grossulariata</i>	2014
Clouded Border	<i>Lomaspilis marginata</i>	2020
Scorched Carpet	<i>Ligdia adustata</i>	2019
Peacock Moth	<i>Macaria notata</i>	2020
Sharp-angled Peacock	<i>Macaria alternata</i>	2020
Tawny-barred Angle	<i>Macaria liturata</i>	2019
Rannoch Looper	<i>Macaria brunneata</i>	2011
Latticed Heath	<i>Chiasmia clathrata</i>	2020
Brown Silver-line	<i>Petrophora chlorosata</i>	2019
Scorched Wing	<i>Plagodis dolabraria</i>	2017
Brimstone Moth	<i>Opisthograptis luteolata</i>	2022
Bordered Beauty	<i>Epione repandaria</i>	2005
Large Thorn	<i>Ennomos autumnaria</i>	2020
Canary-shouldered Thorn	<i>Ennomos alniaria</i>	2020
Dusky Thorn	<i>Ennomos fuscantaria</i>	2022
Early Thorn	<i>Selenia dentaria</i>	2019
Lunar Thorn	<i>Selenia lunularia</i>	2019
Purple Thorn	<i>Selenia tetralunaria</i>	2012
Scalloped Oak	<i>Crocallis elinguaris</i>	2020
Swallow-tailed Moth	<i>Ourapteryx sambucaria</i>	2020
Feathered Thorn	<i>Colotois pennaria</i>	2020
March Moth	<i>Alsophila aescularia</i>	2014
Pale Brindled Beauty	<i>Phigalia pilosaria</i>	2012
Brindled Beauty	<i>Lycia hirtaria</i>	2020
Oak Beauty	<i>Biston strataria</i>	2014
Peppered Moth	<i>Biston betularia</i>	2020
Spring Usher	<i>Agriopsis leucophaearia</i>	2012
Scarce Umber	<i>Agriopsis aurantiaria</i>	2020
Dotted Border	<i>Agriopsis marginaria</i>	2013
Mottled Umber	<i>Erannis defoliaria</i>	2020
Waved Umber	<i>Menophra abruptaria</i>	2020
Willow Beauty	<i>Peribatodes rhomboidaria</i>	2022
Mottled Beauty	<i>Alcis repandata</i>	2020
Pale Oak Beauty	<i>Hypomecis punctinalis</i>	2019
The Engrailed	<i>Ectropis crepuscularia</i>	2019
Bordered White	<i>Bupalus piniaria</i>	2019
Common White Wave	<i>Cabera pusaria</i>	2020
Common Wave	<i>Cabera exanthemata</i>	2022
White-pinion Spotted	<i>Lomographa bimaculata</i>	2017
Clouded Silver	<i>Lomographa temerata</i>	2020
Light Emerald	<i>Campaea margaritaria</i>	2022
Barred Red	<i>Hylaea fasciaria</i>	2020
Yellow Belle	<i>Aspitates ochrearia</i>	2019
Rest Harrow	<i>Aplasta ononaria</i>	2020
Small Emerald	<i>Hemistola chrysoprasaria</i>	2020
Sussex Emerald	<i>Thalera fimbrialis</i>	2020
Common Emerald	<i>Hemithea aestivaria</i>	2020
Oak Processionary	<i>Thaumetopoea processionea</i>	2020
Puss Moth	<i>Cerura vinula</i>	2012
Sallow Kitten	<i>Furcula furcula</i>	2020
Poplar Kitten	<i>Furcula bifida</i>	2020
Marbled Brown	<i>Drymonia dodonaea</i>	2013

Common name	Scientific name	Last recorded
Lunar Marbled Brown	<i>Drymonia ruficornis</i>	2020
Iron Prominent	<i>Notodonta dromedarius</i>	2020
Pebble Prominent	<i>Notodonta ziczac</i>	2020
Swallow Prominent	<i>Pheosia tremula</i>	2020
Lesser Swallow Prominent	<i>Pheosia gnoma</i>	2020
Pale Prominent	<i>Pterostoma palpina</i>	2020
Coxcomb Prominent	<i>Ptilodon capucina</i>	2005
Maple Prominent	<i>Ptilodon cucullina</i>	2020
Buff-tip	<i>Phalera bucephala</i>	2020
Chocolate-tip	<i>Clostera curtula</i>	2006
The Herald	<i>Scoliopteryx libatrix</i>	2020
Straw Dot	<i>Rivula sericealis</i>	2022
The Snout	<i>Hypena proboscidalis</i>	2022
Bloxworth Snout	<i>Hypena obsitalis</i>	2022
White Satin Moth	<i>Leucoma salicis</i>	2020
Black Arches	<i>Lymantria monacha</i>	2020
Gypsy Moth	<i>Lymantria dispar</i>	2020
Brown-tail	<i>Euproctis chrysorrhoea</i>	2020
Yellow-tail	<i>Euproctis similis</i>	2020
Pale Tussock	<i>Calliteara pudibunda</i>	2019
The Vapourer	<i>Orgyia antiqua</i>	2020
Buff Ermine	<i>Spilosoma lutea</i>	2022
White Ermine	<i>Spilosoma lubricipeda</i>	2020
Muslin Moth	<i>Diaphora mendica</i>	2020
Ruby Tiger	<i>Phragmatobia fuliginosa</i>	2020
Garden Tiger	<i>Arctia caja</i>	2019
Jersey Tiger	<i>Euplagia quadripunctaria</i>	2022
The Cinnabar	<i>Tyria jacobaeae</i>	2020
Rosy Footman	<i>Miltochrista miniata</i>	2020
Four-spotted Footman	<i>Lithosia quadra</i>	2019
Dingy Footman	<i>Eilema griseola</i>	2022
Common Footman	<i>Eilema lurideola</i>	2020
Scarce Footman	<i>Eilema complana</i>	2020
Pigmy Footman	<i>Eilema pygmaeola</i>	2020
Orange Footman	<i>Eilema sororcula</i>	2020
The Fan-foot	<i>Herminia tarsipennalis</i>	2020
Small Fan-foot	<i>Herminia grisealis</i>	2012
Plumed Fan-foot	<i>Pechipogo plumigeralis</i>	2020
Pinion-streaked Snout	<i>Schrankia costaestrigalis</i>	2020
Beautiful Hook-tip	<i>Laspeyria flexula</i>	2020
Clifden Nonpareil	<i>Catocala fraxini</i>	1934
Red Underwing	<i>Catocala nupta</i>	2022
The Spectacle	<i>Abrostola tripartita</i>	2020
Dark Spectacle	<i>Abrostola triplasia</i>	2020
Golden Twin-spot	<i>Chrysodeixis chalcites</i>	2020
Dewick's Plusia	<i>Macdunnoughia confusa</i>	2009
Burnished Brass	<i>Diachrysia chrysis</i>	2020
Silver Y	<i>Autographa gamma</i>	2020
Beautiful Golden Y	<i>Autographa pulchrina</i>	2013
Plain Golden Y	<i>Autographa jota</i>	2006
Gold Spot	<i>Plusia festucae</i>	2020
Marbled White Spot	<i>Deltote pygarga</i>	2013
Silver Barred	<i>Deltote bankiana</i>	2020
The Druid	<i>Aedia funesta</i>	2020

Common name	Scientific name	Last recorded
The Four-spotted	<i>Tyta luctuosa</i>	2020
Nut-tree Tussock	<i>Colocasia coryli</i>	2020
Alder Moth	<i>Acronicta alni</i>	2019
Dark Dagger	<i>Acronicta tridens</i>	2020
Grey Dagger	<i>Acronicta psi</i>	2020
The Sycamore	<i>Acronicta aceris</i>	2020
The Miller	<i>Acronicta leporina</i>	2020
Knot Grass	<i>Acronicta rumicis</i>	2020
Poplar Grey	<i>Subacronicta megacephala</i>	2020
The Coronet	<i>Craniophora ligustri</i>	2020
Small Yellow Underwing	<i>Panemeria tenebrata</i>	2022
The Shark	<i>Cucullia umbratica</i>	2006
The Mullein	<i>Cucullia verbasci</i>	2019
Toadflax Brocade	<i>Calophasia lunula</i>	2020
Copper Underwing	<i>Amphipyra pyramidea</i>	2020
Svensson's Copper Underwing	<i>Amphipyra berbera</i>	2019
Mouse Moth	<i>Amphipyra tragopoginis</i>	2020
Green-brindled Crescent	<i>Allophyes oxyacanthae</i>	2013
Early Grey	<i>Xylocampa areola</i>	2020
Bordered Sallow	<i>Pyrrhia umbra</i>	2005
Bordered Straw	<i>Heliothis peltigera</i>	2006
Scarce Bordered Straw	<i>Helicoverpa armigera</i>	2020
Tree-lichen Beauty	<i>Cryphia algae</i>	2022
Marbled Beauty	<i>Bryophila domestica</i>	2020
Marbled Green	<i>Nyctobrya muralis</i>	2020
Small Mottled Willow	<i>Spodoptera exigua</i>	2019
Mottled Rustic	<i>Caradrina morpheus</i>	2020
Clancy's Rustic	<i>Caradrina kadenii</i>	2020
Pale Mottled Willow	<i>Caradrina clavipalpis</i>	2022
The Uncertain	<i>Hoplodrina octogenaria</i>	2020
The Rustic	<i>Hoplodrina blanda</i>	2020
Vine's Rustic	<i>Hoplodrina ambigua</i>	2022
Treble Lines	<i>Charanyca trigrammica</i>	2020
Brown Rustic	<i>Rusina ferruginea</i>	2019
Bird's Wing	<i>Dypterygia scabriuscula</i>	2020
Old Lady	<i>Mormo maura</i>	2020
Straw Underwing	<i>Thalpophila matura</i>	2022
Pale-shouldered Cloud	<i>Chloantha hyperici</i>	2014
Angle Shades	<i>Phlogophora meticulosa</i>	2020
Small Angle Shades	<i>Euplexia lucipara</i>	2019
Dusky Sallow	<i>Eremobia ochroleuca</i>	2019
Frosted Orange	<i>Gortyna flavago</i>	2019
Rosy Rustic	<i>Hydraecia micacea</i>	2019
Ear Moth	<i>Amphipoea oculea</i>	2013
Flounced Rustic	<i>Luperina testacea</i>	2022
Large Wainscot	<i>Rhizedra lutosa</i>	2020
Fen Wainscot	<i>Arenostola phragmitidis</i>	2018
Twin-spotted Wainscot	<i>Lenisa geminipuncta</i>	2013
Brown-veined Wainscot	<i>Archanara dissoluta</i>	2020
Small Rufous	<i>Coenobia rufa</i>	2020
Webb's Wainscot	<i>Globia sparganii</i>	2020
Dusky Brocade	<i>Apamea remissa</i>	2007
Clouded Brindle	<i>Apamea epomidion</i>	2020
Rustic Shoulder-knot	<i>Apamea sordens</i>	2020



Common name	Scientific name	Last recorded
Slender Brindle	<i>Apamea scolopacina</i>	2019
Dark Arches	<i>Apamea monoglypha</i>	2022
Light Arches	<i>Apamea lithoxylaea</i>	2020
Common Rustic	<i>Mesapamea secalis</i>	2022
Lesser Common Rustic	<i>Mesapamea didyma</i>	2020
Rosy Minor	<i>Litoligia literosa</i>	2020
Cloaked Minor	<i>Mesoligia furuncula</i>	2020
Tawny Marbled Minor	<i>Oligia latruncula</i>	2020
Middle-barred Minor	<i>Oligia fasciuncula</i>	2013
Orange Sallow	<i>Tiliacea citrigo</i>	2019
Barred Sallow	<i>Tiliacea aurago</i>	2020
The Sallow	<i>Cirrhia icteritia</i>	2020
Dusky-lemon Sallow	<i>Cirrhia gilvago</i>	2011
Beaded Chestnut	<i>Agrochola lychnidis</i>	2020
Red-line Quaker	<i>Agrochola lota</i>	2020
Yellow-line Quaker	<i>Agrochola macilenta</i>	2020
The Brick	<i>Agrochola circellaris</i>	2019
Lunar Underwing	<i>Omphaloscelis lunosa</i>	2020
The Chestnut	<i>Conistra vaccinii</i>	2020
Dark Chestnut	<i>Conistra ligula</i>	2019
Pale Pinion	<i>Lithophane socia</i>	2014
Blair's Shoulder-knot	<i>Lithophane leautieri</i>	2020
The Satellite	<i>Eupsilia transversa</i>	2021
Lesser-spotted Pinion	<i>Cosmia affinis</i>	2020
The Dun-bar	<i>Cosmia trapezina</i>	2020
Lunar-spotted Pinion	<i>Cosmia pyralina</i>	2018
Centre-barred Sallow	<i>Atethmia centrigo</i>	2020
Oak Rustic	<i>Dryobota labecula</i>	2020
Merveille du Jour	<i>Griposia aprilina</i>	2020
Brindled Green	<i>Dryobotodes eremita</i>	2011
Feathered Brindle	<i>Aporophyla australis</i>	2020
Deep-brown Dart	<i>Aporophyla lutulenta</i>	2019
Black Rustic	<i>Aporophyla nigra</i>	2020
Feathered Ranunculus	<i>Polymixis lichenea</i>	2020
Large Ranunculus	<i>Polymixis flavicincta</i>	2020
Pine Beauty	<i>Panolis flammea</i>	2014
Clouded Drab	<i>Orthosia incerta</i>	2020
Common Quaker	<i>Orthosia cerasi</i>	2020
Small Quaker	<i>Orthosia cruda</i>	2020
Powdered Quaker	<i>Orthosia gracilis</i>	2019
Hebrew Character	<i>Orthosia gothica</i>	2020
Twin-spotted Quaker	<i>Anorthoa munda</i>	2019
Feathered Gothic	<i>Tholera decimalis</i>	2020
The Nutmeg	<i>Anarta trifolii</i>	2020
Grey Arches	<i>Polia nebulosa</i>	2018
Light Brocade	<i>Lacanobia w-latinum</i>	2020
Pale-shouldered Brocade	<i>Lacanobia thalassina</i>	2004
Bright-line Brown-eye	<i>Lacanobia oleracea</i>	2020
Dot Moth	<i>Melanchra persicariae</i>	2020
The Shears	<i>Hada plebeja</i>	2020
Cabbage Moth	<i>Mamestra brassicae</i>	2022
The Champion	<i>Sideridis rivularis</i>	2020
Broad-barred White	<i>Hecatera bicolorata</i>	2020
Small Ranunculus	<i>Hecatera dysodea</i>	2020

Common name	Scientific name	Last recorded
The Lychnis	<i>Hadena bicruris</i>	2019
Varied Coronet	<i>Hadena compta</i>	2020
Marbled Coronet	<i>Hadena confusa</i>	2012
Tawny Shears	<i>Hadena perplexa</i>	2020
Common Wainscot	<i>Mythimna pallens</i>	2022
Smoky Wainscot	<i>Mythimna impura</i>	2020
Southern Wainscot	<i>Mythimna straminea</i>	2019
The Delicate	<i>Mythimna vitellina</i>	2019
White-point	<i>Mythimna albipuncta</i>	2022
The Clay	<i>Mythimna ferrago</i>	2020
L-album Wainscot	<i>Mythimna l-album</i>	2020
Shoulder-striped Wainscot	<i>Leucania comma</i>	2019
Obscure Wainscot	<i>Leucania obsoleta</i>	2020
Pearly Underwing	<i>Peridroma saucia</i>	2006
White-line Dart	<i>Euxoa tritici</i>	2013
Garden Dart	<i>Euxoa nigricans</i>	2020
Light Feathered Rustic	<i>Agrotis cinerea</i>	2019
Heart and Dart	<i>Agrotis exclamationis</i>	2022
Turnip Moth	<i>Agrotis segetum</i>	2022
Heart and Club	<i>Agrotis clavis</i>	2020
Shuttle-shaped Dart	<i>Agrotis puta</i>	2022
Dark Sword-grass	<i>Agrotis ipsilon</i>	2020
The Flame	<i>Axylia putris</i>	2020
Flame Shoulder	<i>Ochropleura plecta</i>	2022
Purple Clay	<i>Diarsia brunnea</i>	2020
Ingrailed Clay	<i>Diarsia mendica</i>	2017
Small Square-spot	<i>Diarsia rubi</i>	2022
Red Chestnut	<i>Cerastis rubricosa</i>	2013
Large Yellow Underwing	<i>Noctua pronuba</i>	2022
Broad-bordered Yellow Underwing	<i>Noctua fimbriata</i>	2020
Lesser Yellow Underwing	<i>Noctua comes</i>	2020
Least Yellow Underwing	<i>Noctua interjecta</i>	2020
Langmaid's Yellow Underwing	<i>Noctua janthina</i>	2022
Lesser Br.-bordered Y. Underwing	<i>Noctua janthe</i>	2022
Dotted Clay	<i>Xestia baja</i>	2005
Square-spot Rustic	<i>Xestia xanthographa</i>	2022
Six-striped Rustic	<i>Xestia sexstrigata</i>	2019
Setaceous Hebrew Character	<i>Xestia c-nigrum</i>	2022
Double Square-spot	<i>Xestia triangulum</i>	2020
Autumnal Rustic	<i>Eugnorisma glareosa</i>	2011
The Gothic	<i>Naenia typica</i>	2019
Kent Black Arches	<i>Meganola albula</i>	2019
Short-cloaked Moth	<i>Nola cucullatella</i>	2020
Least Black Arches	<i>Nola confusalis</i>	2020
Green Silver-lines	<i>Pseudoips prasinana</i>	2020
Oak Nycteoline	<i>Nycteola revayana</i>	2020
Cream-bordered Green Pea	<i>Earias clorana</i>	2022

**Hymenoptera (Wasps, Bees and Ants): 62 species**

Common name	Scientific name	Last recorded
-	<i>Ancistrocerus gazelle</i>	1997
Gwynne's Mining Bee	<i>Andrena bicolor</i>	1964
-	<i>Andrena bucephala</i>	1994
-	<i>Andrena barbilabris</i>	1998
-	<i>Andrena semilaevis</i>	1997
-	<i>Andrena subopaca</i>	1998
-	<i>Andrena pilipes</i>	1997
Girdled Mining Bee	<i>Andrena labiata</i>	1997
-	<i>Andrena dorsata</i>	1999
-	<i>Andrena ovatula</i>	1997
-	<i>Andrena wilkella</i>	1997
Yellow-legged Mining Bee	<i>Andrena flavipes</i>	1997
Fork-tailed Flower Bee	<i>Anthophora furcata</i>	1971
Hairy-footed Flower Bee	<i>Anthophora plumipes</i>	2016
Field Digger Wasp	<i>Argogorytes mystaceus</i>	1997
Red-tailed Bumblebee	<i>Bombus lapidarius</i>	2014
Common Carder Bee	<i>Bombus pascuorum</i>	2016
Hill Cuckoo Bee	<i>Bombus rupestris</i>	1972
Buff-tailed Bumblebee	<i>Bombus terrestris</i>	2016
-	<i>Chrysis angustula</i>	1997
-	<i>Coelioxys rufescens</i>	1971
-	<i>Colletes daviesanus</i>	1997
-	<i>Colletes similis</i>	1997
-	<i>Crossocerus podagricus</i>	1997
Slender Digger Wasp	<i>Crossocerus elongatulus</i>	1964
Tree Wasp	<i>Dolichovespula sylvestris</i>	1999
-	<i>Ectemnius lituratus</i>	1999
-	<i>Epeolus variegatus</i>	1997
-	<i>Fenusa dohmii</i>	2022
-	<i>Halictus tumulorum</i>	1964
-	<i>Harpactus tumidus</i>	1972
-	<i>Hedychridium ardens</i>	1997
-	<i>Hylaeus pictipes</i>	1964
-	<i>Lasioglossum leucopus</i>	1964
Brassy Mining Bee	<i>Lasioglossum morio</i>	1997
-	<i>Lasioglossum albipes</i>	1997
Slender Mining Bee	<i>Lasioglossum calceatum</i>	1999
-	<i>Lasioglossum fulvicorne</i>	1997
Shaggy Mining Bee	<i>Lasioglossum villosulum</i>	1964
-	<i>Lasioglossum leucozonium</i>	1997
-	<i>Lasius alienus</i>	1963
Yellow Meadow Ant	<i>Lasius flavus</i>	1965
Small Black Ant	<i>Lasius niger</i>	1965
-	<i>Lindenius albilabris</i>	1997
-	<i>Mimesa equestris</i>	1971
Red Ant	<i>Myrmica rubra</i>	1965
Fabricius' Nomad Bee	<i>Nomada fabriciana</i>	1997
-	<i>Nomada flavoguttata</i>	1997
Gooden's Nomad Bee	<i>Nomada goodeniana</i>	1998
Blue Mason Bee	<i>Osmia caerulea</i>	1997
-	<i>Osmia leaiana</i>	1997
Common Spiny Digger Wasp	<i>Oxybelus uniglumis</i>	1997



Common name	Scientific name	Last recorded
-	<i>Passaloecus singularis</i>	1997
Little Black Wasp	<i>Pemphredon lethifera</i>	1977
Mournful Wasp	<i>Pemphredon lugubris</i>	1997
Pale-footed Black Wasp	<i>Psenulus pallipes</i>	1997
-	<i>Sphecodes crassus</i>	1997
-	<i>Sphecodes ephippius</i>	1997
-	<i>Sphecodes geoffrellus</i>	1997
-	<i>Tachysphex pompiliformis</i>	1997
-	<i>Tenthredo arcuata</i>	2009
-	<i>Trypoxylon medium</i>	1997

#### **Mecoptera (Scorpion Flies): 1 species**

Common name	Scientific name	Last recorded
Scorpion Fly	<i>Panorpa communis</i>	2008

#### **Mollusca (Molluscs): 13 species**

Common name	Scientific name	Last recorded
Whirlpool Ramshorn	<i>Anisus vortex</i>	1982
Common Bithynia	<i>Bithynia tentaculata</i>	1982
Common Cockle	<i>Cerastoderma edule</i>	2012
American Slipper Limpet	<i>Crepidula fornicata</i>	2012
Facelina auriculata	<i>Facelina auriculata</i>	2012
White Ramshorn	<i>Gyraulus albus</i>	1982
Rough Periwinkle	<i>Littorina saxatilis</i>	2012
Kentish Snail	<i>Monacha cantiana</i>	2000
Common mussel	<i>Mytilus edulis</i>	2012
Dog Whelk	<i>Nucella lapillus</i>	2012
Common Limpet	<i>Patella vulgata</i>	2012
Jenkins' Spire Snail	<i>Potamopyrgus antipodarum</i>	1982
Wandering Snail	<i>Radix peregra</i>	1982

#### **Annelida (Annelid worms): 2 species**

Common name	Scientific name	Last recorded
Sea Mouse	<i>Aphrodita aculeata</i>	2012
Green-leaf Worm	<i>Eulalia viridis</i>	2012

#### **Alga: 1 species**

Common name	Scientific name	Last recorded
Sea Lettuce	<i>Ulva lactuca</i>	2012

#### **Liverworts: 4 species**

Common name	Scientific name	Last recorded
Bifid Crestwort	<i>Lophocolea bidentata</i>	1999
Variable-leaved Crestwort	<i>Lophocolea heterophylla</i>	1999
Crescent-cup Liverwort	<i>Lunularia cruciata</i>	1999
Forked Veilwort	<i>Metzgeria furcata</i>	1999

**Mosses: 23 species**

Common name	Scientific name	Last recorded
Creeping Feather-moss	<i>Amblystegium serpens</i>	1999
Lesser Bird's-claw Beard-moss	<i>Barbula convoluta</i>	1999
Bird's-claw Beard-moss	<i>Barbula unguiculata</i>	1999
Rough-stalked Feather-moss	<i>Brachythecium rutabulum</i>	1999
-	<i>Ctenidium molluscum</i>	1992
Dusky Beard-moss	<i>Didymodon luridus</i>	1999
Beech Feather-moss	<i>Eurhynchium crassinervium</i>	1999
Common Feather-moss	<i>Eurhynchium praelongum</i>	1999
Dwarf Feather-moss	<i>Eurhynchium pumilum</i>	1999
Common Striated Feather-moss	<i>Eurhynchium striatum</i>	1999
Common Pocket-moss	<i>Fissidens taxifolius</i>	1999
Green Pocket-moss	<i>Fissidens viridulus</i>	1999
Hypnum cupressiforme	<i>Hypnum cupressiforme</i>	1999
Flat Neckera	<i>Neckera complanata</i>	1992
White-tipped Bristle-moss	<i>Orthotrichum diaphanum</i>	1999
Swartz's Feather-moss	<i>Oxyrrhynchium hians</i>	1999
Wavy Beard-moss	<i>Oxystegus sinuosus</i>	1999
Hart's-tongue Thyme-moss	<i>Plagiomnium undulatum</i>	1999
Woodsy Silk-moss	<i>Plagiothecium nemorale</i>	1999
Curve-stalked Feather-moss	<i>Rhynchostegiella curviseta</i>	1999
Tender Feather-moss	<i>Rhynchostegiella tenella</i>	1999
Clustered Feather-moss	<i>Rhynchostegium confertum</i>	1999
Fox-tail Feather-moss	<i>Thamnobryum alopecurum</i>	1999

**Pteridophyta (Ferns and Horsetails): 11 species**

Common name	Scientific name	Last recorded
Wall-rue	<i>Asplenium ruta-muraria</i>	2014
Lady Fern	<i>Athyrium filix-femina</i>	1991
Broad Buckler-Fern	<i>Dryopteris dilatata</i>	1991
Common Male Fern	<i>Dryopteris filix-mas</i>	1991
Field Horsetail	<i>Equisetum arvense</i>	2015
Great Horsetail	<i>Equisetum telmateia</i>	1991
Hart's-Tongue	<i>Phyllitis scolopendrium</i>	1991
Soft Shield-Fern	<i>Polystichum setiferum</i>	1991
Bracken	<i>Pteridium aquilinum</i>	1991

**Flowering Plants: 250 species**

Common name	Scientific name	Last recorded
Field Maple	<i>Acer campestre</i>	1991
Sycamore	<i>Acer pseudoplatanus</i>	1991
Yarrow	<i>Achillea millefolium</i>	2012
Moschatel	<i>Adoxa moschatellina</i>	1991
Ground-Elder	<i>Aegopodium podagraria</i>	1991
Common Bent	<i>Agrostis capillaris</i>	1991
Bugle	<i>Ajuga reptans</i>	1991
Garlic Mustard	<i>Alliaria petiolata</i>	1991
Alder	<i>Alnus glutinosa</i>	2012
Common Fiddleneck	<i>Amsinckia micrantha</i>	1991
Scarlet Pimpernel	<i>Anagallis arvensis</i>	1991
Wild Angelica	<i>Angelica sylvestris</i>	1991

Common name	Scientific name	Last recorded
Cow Parsley	<i>Anthriscus sylvestris</i>	2012
Parsley-Piert	<i>Aphanes arvensis</i>	2000
Fool's Water-Cress	<i>Apium nodiflorum</i>	1991
Thale Cress	<i>Arabidopsis thaliana</i>	1991
Lesser Burdock	<i>Arctium minus</i>	2015
Thrift	<i>Armeria maritima</i>	1991
Horse-Radish	<i>Armoracia rusticana</i>	2002
False Oat-grass	<i>Arrhenatherum elatius</i>	2015
Mugwort	<i>Artemisia vulgaris</i>	1991
Lords-and-Ladies	<i>Arum maculatum</i>	2012
Asparagus	<i>Asparagus officinalis</i>	1991
Common Orache	<i>Atriplex patula</i>	1991
Sea Purslane	<i>Atriplex portulacoides</i>	2000
Spear-Leaved Orache	<i>Atriplex prostrata</i>	1991
Deadly Nightshade	<i>Atropa belladonna</i>	2002
Oat	<i>Avena sativa</i>	2000
Black Horehound	<i>Ballota nigra</i>	2015
Daisy	<i>Bellis perennis</i>	1991
Sea Beet	<i>Beta vulgaris</i>	2012
Silver Birch	<i>Betula pendula</i>	2002
False-Brome	<i>Brachypodium sylvaticum</i>	1991
Black Mustard	<i>Brassica nigra</i>	2015
Lesser Soft-Brome	<i>Bromus hordeaceus</i>	2015
Barren Brome	<i>Bromus sterilis</i>	1991
Hedge Bindweed	<i>Calystegia sepium</i>	1991
Large Bindweed	<i>Calystegia silvatica</i>	1991
Adria Bellflower	<i>Campanula portenschlagiana</i>	2014
Shepherd's-Purse	<i>Capsella bursa-pastoris</i>	1991
Hairy Bitter-Cress	<i>Cardamine hirsuta</i>	1991
Pendulous Sedge	<i>Carex pendula</i>	2015
Wood-Sedge	<i>Carex sylvatica</i>	1991
Sea Fern-grass	<i>Catapodium marinum</i>	2015
Common Knapweed	<i>Centaurea nigra</i>	1991
Dark-Green Mouse-Ear	<i>Cerastium diffusum</i>	1991
Common Mouse-Ear	<i>Cerastium fontanum</i>	1991
Sticky Mouse-Ear	<i>Cerastium glomeratum</i>	1991
Rigid Hornwort	<i>Ceratophyllum demersum</i>	1991
Rough Chervil	<i>Chaerophyllum temulum</i>	1991
Fat-Hen	<i>Chenopodium album</i>	1991
Opposite-Leaved Golden-Saxifrage	<i>Chrysosplenium oppositifolium</i>	1991
Enchanter's-Nightshade	<i>Circaea lutetiana</i>	1991
Creeping Thistle	<i>Cirsium arvense</i>	1991
Marsh Thistle	<i>Cirsium palustre</i>	1991
Spear Thistle	<i>Cirsium vulgare</i>	1991
Traveller's-joy	<i>Clematis vitalba</i>	2015
Wild Basil	<i>Clinopodium vulgare</i>	2002
Danish Scurvygrass	<i>Cochlearia danica</i>	2012
Hemlock	<i>Conium maculatum</i>	1991
Field Bindweed	<i>Convolvulus arvensis</i>	2015
Dogwood	<i>Cornus sanguinea</i>	1991
Hazel	<i>Corylus avellana</i>	2002
Hawthorn	<i>Crataegus monogyna</i>	2002
Smooth Hawk's-Beard	<i>Crepis capillaris</i>	1991
Beaked Hawk's-beard	<i>Crepis vesicaria</i>	2015



Common name	Scientific name	Last recorded
Rock Samphire	<i>Crithmum maritimum</i>	2015
Ivy-leaved Toadflax	<i>Cymbalaria muralis</i>	2014
Cock's-Foot	<i>Dactylis glomerata</i>	1991
Wild Carrot	<i>Daucus carota</i>	1991
Tufted Hair-Grass	<i>Deschampsia cespitosa</i>	1991
Black Bryony	<i>Dioscorea communis</i>	1991
Wild Teasel	<i>Dipsacus fullonum</i>	2002
Canary Clover	<i>Dorycnium hirsutum</i>	2015
Glandular Globe-Thistle	<i>Echinops sphaerocephalus</i>	2002
Nuttall's Water-Weed	<i>Elodea nuttallii</i>	1991
Common Couch	<i>Elytrigia repens</i>	1991
American Willowherb	<i>Epilobium ciliatum</i>	2001
Great Willowherb	<i>Epilobium hirsutum</i>	2015
Seaside Daisy	<i>Erigeron glaucus</i>	2014
Mexican Fleabane	<i>Erigeron karvinskianus</i>	2014
Fairy Foxglove	<i>Erinus alpinus</i>	2012
Spindle	<i>Euonymus europaeus</i>	2002
Hemp-agrimony	<i>Eupatorium cannabinum</i>	2015
Sun Spurge	<i>Euphorbia helioscopia</i>	1991
Caper Spurge	<i>Euphorbia lathyris</i>	2014
Petty Spurge	<i>Euphorbia peplus</i>	2000
Black Bindweed	<i>Fallopia convolvulus</i>	1991
Japanese Knotweed	<i>Fallopia japonica</i>	1991
Giant Fescue	<i>Festuca gigantea</i>	1991
Red Fescue	<i>Festuca rubra</i>	2015
Common Cudweed	<i>Filago vulgaris</i>	2000
Fennel	<i>Foeniculum vulgare</i>	2015
Ash	<i>Fraxinus excelsior</i>	1991
Cleavers	<i>Galium aparine</i>	2015
Hedge Bedstraw	<i>Galium mollugo</i>	1991
Cut-Leaved Crane's-Bill	<i>Geranium dissectum</i>	1991
Dove's-Foot Crane's-Bill	<i>Geranium molle</i>	1991
Herb-Robert	<i>Geranium robertianum</i>	1991
Herb Bennet	<i>Geum urbanum</i>	1991
Ground-Ivy	<i>Glechoma hederacea</i>	1991
Reed Sweet-grass	<i>Glyceria maxima</i>	2015
Ivy	<i>Hedera helix</i>	1991
Giant Hogweed	<i>Heracleum mantegazzianum</i>	2012
Hogweed	<i>Heracleum sphondylium</i>	2012
Hoary Mustard	<i>Hirschfeldia incana</i>	2015
Yorkshire-fog	<i>Holcus lanatus</i>	2015
Wall Barley	<i>Hordeum murinum</i>	1991
Meadow Barley	<i>Hordeum secalinum</i>	1991
Spanish Bluebell	<i>Hyacinthoides hispanica</i>	1991
Perforate St. John's-Wort	<i>Hypericum perforatum</i>	2002
Cat's-Ear	<i>Hypochaeris radicata</i>	2000
Holly	<i>Ilex aquifolium</i>	1991
Stinking Iris	<i>Iris foetidissima</i>	2012
Yellow Iris	<i>Iris pseudacorus</i>	1991
Soft Rush	<i>Juncus effusus</i>	1991
Hard Rush	<i>Juncus inflexus</i>	1991
Prickly Lettuce	<i>Lactuca serriola</i>	1991
White Dead-nettle	<i>Lamium album</i>	2015
Red Dead-Nettle	<i>Lamium purpureum</i>	1991

Common name	Scientific name	Last recorded
Nipplewort	<i>Lapsana communis</i>	1991
Meadow Vetchling	<i>Lathyrus pratensis</i>	2015
Least Duckweed	<i>Lemna minuta</i>	1991
Lesser Hawkbit	<i>Leontodon saxatilis</i>	1991
Swine-Cress	<i>Lepidium coronopus</i>	1991
Lesser Swine-cress	<i>Lepidium didymum</i>	2015
Hoary Cress	<i>Lepidium draba</i>	1991
Oxeye Daisy	<i>Leucanthemum vulgare</i>	1991
Perennial Rye-grass	<i>Lolium perenne</i>	2015
Honeysuckle	<i>Lonicera periclymenum</i>	1991
Common Bird's-Foot-Trefoil	<i>Lotus corniculatus</i>	1991
Honesty	<i>Lunaria annua</i>	1991
Gipsywort	<i>Lycopus europaeus</i>	1991
Tree-mallow	<i>Malva arborea</i>	2012
Common Mallow	<i>Malva sylvestris</i>	2012
Pineappleweed	<i>Matricaria discoidea</i>	2015
Spotted Medick	<i>Medicago arabica</i>	1991
Black Medick	<i>Medicago lupulina</i>	2015
Tall Melilot	<i>Melilotus altissimus</i>	2001
Water Mint	<i>Mentha aquatica</i>	1991
Annual Mercury	<i>Mercurialis annua</i>	1991
Dog's Mercury	<i>Mercurialis perennis</i>	1991
Three-Nerved Sandwort	<i>Moehringia trinervia</i>	1991
Spiked Water-Milfoil	<i>Myriophyllum spicatum</i>	1991
White Water-lily	<i>Nymphaea alba</i>	2015
Fringed Water-lily	<i>Nymphoides peltata</i>	2015
Hemlock Water-dropwort	<i>Oenanthe crocata</i>	2015
Common Poppy	<i>Papaver rhoeas</i>	1991
Hard-grass	<i>Parapholis strigosa</i>	2015
Pellitory-of-the-wall	<i>Parietaria judaica</i>	2014
Wild Parsnip	<i>Pastinaca sativa</i>	1991
Amphibious Bistort	<i>Persicaria amphibia</i>	2015
Water-Pepper	<i>Persicaria hydropiper</i>	1991
Redshank	<i>Persicaria maculosa</i>	2015
Winter Heliotrope	<i>Petasites fragrans</i>	2012
Smaller Cat's-Tail	<i>Phleum bertolonii</i>	1991
Common Reed	<i>Phragmites australis</i>	2012
Bristly Oxtongue	<i>Picris echioides</i>	1991
Mouse-ear-hawkweed	<i>Pilosella officinarum</i>	2015
Buck's-horn Plantain	<i>Plantago coronopus</i>	2015
Ribwort Plantain	<i>Plantago lanceolata</i>	2015
Greater Plantain	<i>Plantago major</i>	2015
Annual Meadow-grass	<i>Poa annua</i>	2015
Spreading Meadow-Grass	<i>Poa humilis</i>	2000
Rough Meadow-grass	<i>Poa trivialis</i>	2015
Equal-Leaved Knotgrass	<i>Polygonum arenastrum</i>	1991
Knotgrass	<i>Polygonum aviculare</i>	1991
Water Bent	<i>Polypogon viridis</i>	2014
White Poplar	<i>Populus alba</i>	1991
Fennel Pondweed	<i>Potamogeton pectinatus</i>	2000
Creeping Cinquefoil	<i>Potentilla reptans</i>	2015
Selfheal	<i>Prunella vulgaris</i>	1991
Blackthorn	<i>Prunus spinosa</i>	2002
Reflexed Saltmarsh-Grass	<i>Puccinellia distans</i>	1991

Common name	Scientific name	Last recorded
Pedunculate Oak	<i>Quercus robur</i>	1991
Bulbous Buttercup	<i>Ranunculus bulbosus</i>	2004
Lesser Celandine	<i>Ranunculus ficaria</i>	2012
Creeping Buttercup	<i>Ranunculus repens</i>	2015
Hairy Buttercup	<i>Ranunculus sardous</i>	2000
Red Currant	<i>Ribes rubrum</i>	1991
Field Rose	<i>Rosa arvensis</i>	1991
Dog Rose	<i>Rosa canina</i>	1991
Bramble	<i>Rubus armeniacus</i>	2001
Bramble	<i>Rubus fruticosus</i> agg.	2015
Bramble	<i>Rubus ulmifolius</i>	1991
Common Sorrel	<i>Rumex acetosa</i>	1991
Clustered Dock	<i>Rumex conglomeratus</i>	1991
Curled Dock	<i>Rumex crispus</i>	1991
Broad-leaved Dock	<i>Rumex obtusifolius</i>	2015
Fiddle Dock	<i>Rumex pulcher</i>	2002
Wood Dock	<i>Rumex sanguineus</i>	1991
Sea Pearlwort	<i>Sagina maritima</i>	2015
Procumbent Pearlwort	<i>Sagina procumbens</i>	1991
White Willow	<i>Salix alba</i>	1991
Willow	<i>Salix cinerea</i>	1991
Crack Willow	<i>Salix fragilis</i>	1991
Wild Clary	<i>Salvia verbenaca</i>	1991
Elder	<i>Sambucus nigra</i>	2012
Autumnal Hawkbit	<i>Scorzoneroides autumnalis</i>	1991
Water Figwort	<i>Scrophularia auriculata</i>	1991
White Stonecrop	<i>Sedum album</i>	2000
Common Ragwort	<i>Senecio jacobaea</i>	1991
Groundsel	<i>Senecio vulgaris</i>	1991
Rose Campion	<i>Silene coronaria</i>	2015
Red Campion	<i>Silene dioica</i>	1991
Hedge Mustard	<i>Sisymbrium officinale</i>	1991
Alexanders	<i>Smyrniolum olusatrum</i>	2012
Bittersweet	<i>Solanum dulcamara</i>	1991
Black Nightshade	<i>Solanum nigrum</i>	2001
Perennial Sow-Thistle	<i>Sonchus arvensis</i>	1991
Prickly Sow-Thistle	<i>Sonchus asper</i>	1991
Smooth Sow-Thistle	<i>Sonchus oleraceus</i>	1991
Rowan	<i>Sorbus aucuparia</i>	2002
Branched Bur-reed	<i>Sparganium erectum</i>	2015
Lesser Sea-Spurrey	<i>Spergularia marina</i>	1991
Greater Duckweed	<i>Spirodela polyrhiza</i>	1991
Hedge Woundwort	<i>Stachys sylvatica</i>	2015
Greater Stitchwort	<i>Stellaria holostea</i>	1991
Common Chickweed	<i>Stellaria media</i>	1991
Lesser Chickweed	<i>Stellaria pallida</i>	1991
Snowberry	<i>Symphoricarpos albus</i>	2001
Russian Comfrey	<i>Symphytum officinale</i> x <i>asperum</i>	2015
Feverfew	<i>Tanacetum parthenium</i>	1991
Tansy	<i>Tanacetum vulgare</i>	2015
Dandelion	<i>Taraxacum officinale</i> agg.	1991
Thyme	<i>Thymus vulgaris</i>	2002
Upright Hedge-Parsley	<i>Torilis japonica</i>	1991
Knotted Hedge-parsley	<i>Torilis nodosa</i>	2015



Common name	Scientific name	Last recorded
Goat's-Beard	<i>Tragopogon pratensis</i>	1991
Lesser Trefoil	<i>Trifolium dubium</i>	1991
Bird's-Foot Clover	<i>Trifolium ornithopodioides</i>	2000
Red Clover	<i>Trifolium pratense</i>	1991
White Clover	<i>Trifolium repens</i>	1991
Rough Clover	<i>Trifolium scabrum</i>	2001
Scentless Mayweed	<i>Tripleurospermum inodorum</i>	1991
Mayweed	<i>Tripleurospermum maritimum</i>	2000
Yellow Oat-Grass	<i>Trisetum flavescens</i>	1991
Gorse	<i>Ulex europaeus</i>	2012
English Elm	<i>Ulmus procera</i>	1991
Common Nettle	<i>Urtica dioica</i>	2015
Brooklime	<i>Veronica beccabunga</i>	1991
Germander Speedwell	<i>Veronica chamaedrys</i>	1991
Slender Speedwell	<i>Veronica filiformis</i>	1991
Ivy-Leaved Speedwell	<i>Veronica hederifolia</i>	1991
Wood Speedwell	<i>Veronica montana</i>	1991
Common Field-speedwell	<i>Veronica persica</i>	2012
Vetch	<i>Vicia sativa</i>	1991
Bush Vetch	<i>Vicia sepium</i>	1991
Lesser Periwinkle	<i>Vinca minor</i>	1991
Sweet Violet	<i>Viola odorata</i>	2012

#### Fungi: 9 species

Common name	Scientific name	Last recorded
-	<i>Cheilymenia granulata</i>	1969
Variable Oysterling	<i>Crepidotus variabilis</i>	2012
Shaggy Bracket	<i>Inonotus hispidus</i>	2012
Milking Bonnet	<i>Mycena galopus</i>	2012
Oyster Mushroom	<i>Pleurotus ostreatus</i>	2012
-	<i>Puccinia magnusiana</i>	1969
-	<i>Saccobolus versicolor</i>	1969
-	<i>Sporormiella australis</i>	1969
-	<i>Thelebolus crustaceus</i>	1969