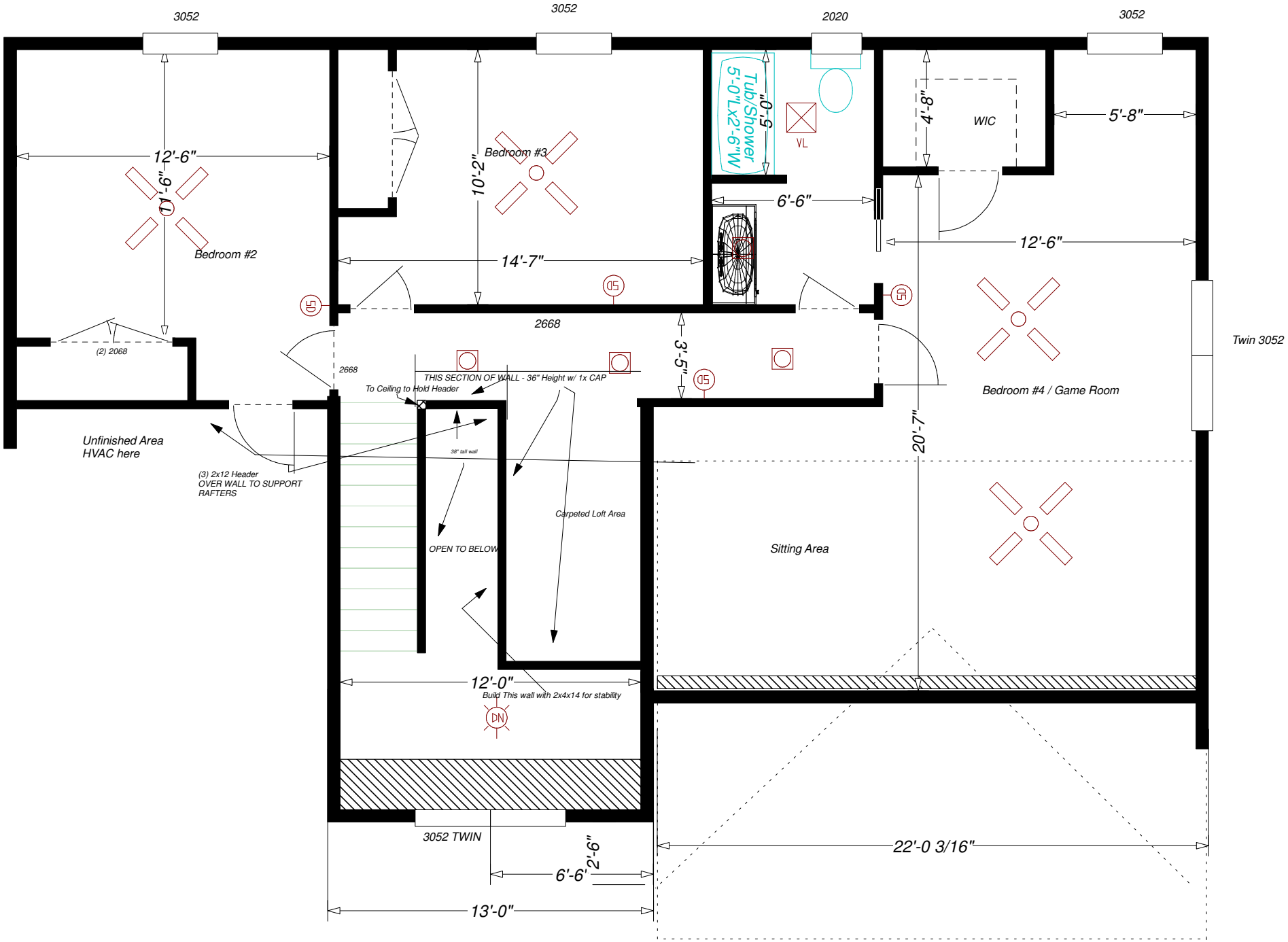
3052
3052
2020
3052
12'-6"
11'-6"
Bedroom #2
(2) 2068
Unfinished Area
HVAC here
(3) 2x12 Header
OVER WALL TO SUPPORT
RAFTERS
2668
10'-2"
Bedroom #3
14'-7"
2668
THIS SECTION OF WALL - 36" Height w/ 1x CAP
To Ceiling to Hold Header
38" tall wall
OPEN TO BELOW
Carpeted Loft Area
12'-0"
Build This wall with 2x4x14 for stability
DN
3052 TWIN
6'-6"
2'-6"
13'-0"
Tub/Shower
5'-0"Lx2'-6"W
5'-0"
VL
6'-6"
3'-5"
4'-8"
WIC
5'-8"
12'-6"
20'-7"
Bedroom #4 / Game Room
Twin 3052
Sitting Area
22'-0 3/16"