

PLAT MAP

Geoportal Map



June 17, 2021

1 inch = 141 feet



DISCLAIMER: The Assessors Office provides this information in good faith with no warranty and does not accept any liability arising from incorrect, incomplete or misleading information or improper use. Be advised not to rely solely on the information reflected in these maps.

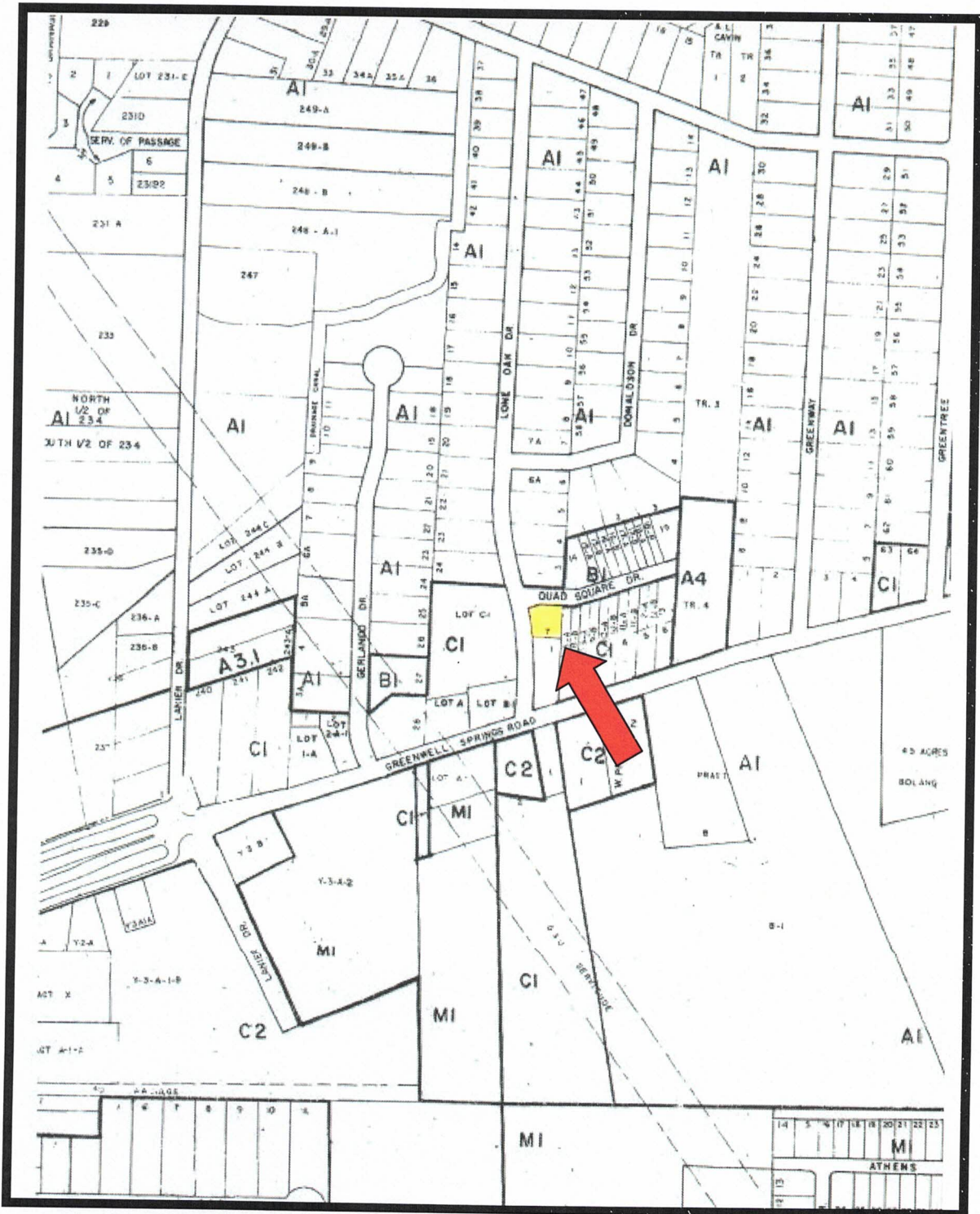

LOT & BLOCK MAP

Property Details Report

- [View the FEMA Flood Hazard Area web map](#)
- [Click Here to View the Unified Development Code \(UDC\)](#)

Property Details

Data Source: CITY/PARISH

Lot ID Number: [530240142](#) *(Click to view the property in a map window)*

Address: T 3328 LONE OAK DR ZIP Code: 70814

Business Name:

Planning District: 5 Subarea: 3

Lot & Block Map No.: 24 Lot Number: 7

Subdivision: LONE OAK SQUARE Filing:

Block Number: Acreage: 0.27

Property Info:

Zoning: [C1](#) Character Area: Suburban

Overlay District:

Conditional Use: Township, Range, Section: T6S R1E Sect 50

Existing Land Use: [UND](#) Future Land Use: [CN](#)

NAICS Code: DOTD Number: 266

Census Information

Census Tract: [35.05](#) Enterprise Zone: YES

Census Block: 4 Economic Development Zone: YES

Governmental Boundaries

Jurisdiction: Baton Rouge Council District: [05](#)

School District: EBR-4 Police District: [3A-1](#)

Voting Precinct: 1-093 Fire District: Baton Rouge City Fire

LA House of Representative: 101 Sheriff Subsector: S12

LA Senate: 15 Garbage Service: WEDNESDAY AND SATURDAY

US House of Representative: 2 Trash Service: WEDNESDAY

Historic Landmark: Recycle Service: WEDNESDAY

Industrial Area: No Mosquito Control: R-36

Crime Prevention District:

7

- **Parcel ID:** 3041409
- **Owner Name:** HOME RESOURCES OF LOUISIANA
- **Owner Address:** 14241 COURSEY BLVD STE A12367
- **Owner CSZ:** BATON ROUGE LA 70817-0000
- **Physical Address:**
- **Subdivision:** LONE OAK SQUARE
- **Lot:** 7
- **Block:**
- **W-D:** 1-2
- **Flood Zone:** X
- **Legal Description:** RESUB. 1979.
- **Land:** 1210
- **Improvements:** 0
- **Total Assessed Value:** 1210
- **Homestead Exemption:** 0
- **Plats:**