

ENTRY METHOD: FIRST RECEIVED

ENTRIES WILL OPEN ON: 11/10/2021 at 8 am at the Trial Secretary's address. All entries received before this date will be returned. Overnight or certified mail must be sent with the "No Signature Required" waiver signed.

ENTRIES CLOSE ON: 12/29/2021 at 6 pm after which time entries cannot be accepted, cancelled, altered, or substituted except as provided for in Chapter 11, Section 6 of the Rules Applying to Dog Shows. Withdrawn entries are subject to a refund as allowed in Chapter 1, Section 9 and/or Chapter 1, Section 16 of the Regulations for Agility Trials. Envelopes/transactions containing entries for more than the ten (10) dog maximum and/or entries received prior to the opening date shall be treated as an invalid entry and shall be returned to the sender. Note all times listed are Eastern.

PREMIUM LIST**3 AKC All-Breed AGILITY TRIALS**

This Event is Accepting Entries for Dogs Listed in the AKC Canine Partners Program SM

Irish Setter Club of Ohio

(Member of the American Kennel Club)

January 07, 2022 ...Event # 2022144001

January 08, 2022 ...Event # 2022144002

January 09, 2022 ...Event # 2022144003

Pinnacle Dog Sports

1006 Crocker Rd, Westlake, Ohio 44145

(GPS Address: 950 Crocker Rd. Westlake, OH)

Building is Heated

ENTRY LIMITS

Friday, Saturday & Sunday – 350 runs per day

108 x 80 ring, indoors on padded artificial soccer turf

Rubberized contacts/table and 24" weave pole spacing will be used.

Electronic Timers will be used at these trials.

Trial Hours:

Friday, 9:00 am to 7:00 pm, Judging starts at **10 AM**

Saturday & Sunday, 7:00 am to 7:00 pm, Judging starts at **8 AM**

Judge: LaVar Griffin, West Weber, UT

This club does not agree to arbitrate claims as set forth on the Official AKC entry form for this event.



**AMERICAN
KENNEL CLUB**

CERTIFICATION

Permission is granted by the American Kennel Club for the holding of this event under American Kennel Club rules and regulations.

Gina DiNardo, Executive Secretary

OFFICERS OF THE IRISH SETTER CLUB OF OHIO

President Jeannie Wagner
Vice President Paul Spohn
Corresponding Secretary..... Jackie Caffo
..... 4605 Kew Drive, N. Olmsted, OH 44070
Recording Secretary..... Pat Jesson
Treasurer..... Ron Caffo

EVENT COMMITTEE

Ron Caffo, Darcy Petrof, Jackie Caffo, Donna Turchanik, Jeannie Wagner, Shari Caffo, and any other ISCO member attending the event.

TRIAL CHAIRPERSON

Ron Caffo (Co-Chair) Darcy Petrof (Co-Chair)
4605 Kew Drive 12840 Spencer St.
N. Olmsted, OH 44070 Chardon, OH 44024
440-779-1992 440-773-4821
Ron : caffo@wowway.com
Darcy: glimmerofparadise@yahoo.com

TRIAL SECRETARY

Denise Schneider
20434 Royalton Road
Strongsville, OH 44149
440-823-3166
pds.agilitytrial@gmail.com

VETERINARIAN ON CALL

Center West Animal Hospital
26050 Center Ridge Rd.
Westlake, OH 44145
(440) 871-6211
Wed: 9AM-5PM

Animal Clinic Northview

36400 Center Ridge Rd.
N Ridgeville, OH, 44039
Clinic Hours (440)327-8282
Emergency Services 24 hours / 7 days a week

Exhibitors should follow their veterinarian's recommendations to assure their dogs are free of internal and external parasites, any communicable diseases, and have appropriate vaccinations.

EMERGENCY SERVICES

Fire/Ambulance/Police **911**

CLASSES OFFERED AND RUNNING ORDER

RUNNING ORDER IS 24(C) - 4

For Exhibition Only (FEO) runs will be offered during T2B and FAST

FRIDAY

EX/MAS JWW, PREM JWW, T2B, FAST (Ex/Mas/Open/Nov), PREM STD, EX/MAS STD

SATURDAY

FAST (Ex/Mas/Open/Nov), T2B, EX/MAS STD, EX/MAS JWW
OPN JWW, NOV JWW, NOV STD, OPN STD

SUNDAY

EX/MAS STD, PREM STD, T2B, PREM JWW, EX/MAS JWW
OPN JWW, NOV JWW, NOV STD, OPN STD

JUDGES AND ASSIGNMENTS

LaVar Griffin (#95243)
173 N. 4600 W., West Weber, UT 84404
ALL Classes Friday, Saturday, and Sunday

DOGS ELIGIBLE TO ENTER

This trial is open to all dogs fifteen (15) months of age or older that are registered with the American Kennel Club or that have AKC Limited Registration, Purebred Alternative Listing/Indefinite Listing Privileges (PAL/ILP), an AKC Canine Partners listing number or approved Foundation Stock Service (FSS) breeds are eligible to participate.

Dogs with a Purebred Alternative Listing/Indefinite Listing Privileges (PAL/ILP) or an AKC Canine Partners listing number must be spayed or neutered in order to compete. Wherever the word "dog" is used it includes both sexes.

Dogs should be physically sound. Dogs that are blind shall not be eligible, and neither are bitches in season, aggressive dogs, or dogs suffering from any deformity, injury, or illness which may affect the dog's physical or mental performance. No dog shall compete if it is taped or bandaged in any way or has anything attached to it for medical purposes. Refer to Chapter 2 of the Registration and Discipline Rules for the listing of registerable breeds that may participate.

Puppies under four months of age are strictly prohibited from the trial grounds

Please consult the AKC *Regulations for Agility Trials* for a complete description and eligibility for entry into these classes. The exhibitor is fully responsible for entering the dog in the correct class(es)/height divisions. Dogs running in a lower or higher height division than they are eligible for will be eliminated.

REGULAR	PREFERRED	HEIGHT AT WITHERS
Handlers may opt to run their dog in a higher height division.	Handlers must run their dog in their proper eligible height.	Owners are responsible for entering their dog in the proper height division.
8"	4"	For dogs 11 inches and under at the withers
12"	8"	For dogs 14 inches and under at the withers
16"	12"	For dogs 18 inches and under at the withers
20"	16"	For dogs 22 inches and under at the withers
24"	20"	For dogs over 22 inches at the withers
24C"	n/a	Dogs 22 inches and under may be entered at this height at their owner's discretion

Handlers may opt to run dogs measuring 22 inches and lower entered in regular classes in a higher height division, but not in a division lower than their proper height division. Preferred dogs must run in their measured height division. Only dogs measuring into the 24 inch class may enter the 24 inch class. All others wishing to jump 24 inches must enter 24C.

HEIGHT DIVISIONS

MEASURING and HEIGHT CARD INFORMATION

Effective January 1, 2010, exhibitors are no longer required to provide proof to Trial Secretaries that their dog has a valid jump height card as part of the check-in process. Furthermore, this change eliminates the need for a copy of the jump height card to be submitted with an entry form. Dogs without a valid Jump Height Card/Form may still compete; but they must be measured/wicketed by the Judge of Record PRIOR to running in their class and this measurement will be valid for that day of trials only. If a **Volunteer Measuring Official (VMO)** or an **Agility Field Rep** is present; **ALL** dogs without a valid Jump Height Card/Form must be measured at some time during the trial or cluster of trials. This does not preclude having the dog wicketed by the Judge of Record if the VMO or Rep is not available to measure the dog *before* its first run of the trial or cluster of trials. It is the exhibitor's responsibility to have their dog measured prior to running and failure to do so will result in the cancellation of any qualifying scores.

NEW Simplified Jump Height Card Process

When filling out the entry form, there is a section on the form for exhibitors to designate whether the dog has a valid jump height card or if the dog needs to be measured. Please check the appropriate box so that the Trial Secretary knows whether to include the dog entered on the *Dogs To Be Measured List*. It is no longer required that a copy of a dog's jump height card be submitted with an entry form or shown at check-in.

Exhibitors are responsible for complete, accurate, and legible information on their entry forms; illegible or incomplete entries cannot be entered into the show. All entries must be made on Official AKC Entry Forms or copies and **must include the Agreement and Rules**.

CLASS CHANGES EFFECTIVE – JANUARY 1, 2020

Entering a Mixture of Regular and Preferred Classes Within the Same Trial Weekend – Multiple Jump Heights Within the Same Trial Day

Effective January 1, 2020, exhibitors may enter a mixture of both Regular and Preferred classes on the same trial day and/or during a trial weekend. Any mixture of Regular and Preferred classes is allowed. Please note that if a dog qualifies in Regular Master Standard and Preferred Master JWW (or vice versa) on the same trial day, then NO Double Q shall be earned toward either the MACH or PACH title. The Double Q still requires that Standard Agility and Jumpers With Weaves be either both Regular OR both Preferred on the same trial day.

Additionally, within the same Regular or Preferred classes, a dog may now be entered in multiple jump heights within the same trial day. For example, the same dog may now be entered in 20-inch Master STD/JWW while also entered in 24C-inch Premier STD/JWW on the same trial day.

A separate entry form must be submitted when the same dog is being entered in a mixture of Regular and Preferred and/or different jump heights within the same trial day thereby clearly indicating which class(es) and/or jump heights belong together for each trial day.

FEO - Entering For Exhibition Only

FEO will allow exhibitors to work with their dogs in a trial environment. FEO is only allowed in the Time 2 Beat and FAST classes. FEO will be of value to new exhibitors or exhibitors that are having difficulty with a specific obstacle and/or ring environment. Competitors must enter in T2B and/or FAST. Participation in FEO is non-qualifying.

- FEO runs are treated as trial entries. The exhibitor must enter the class(es) (T2B and/or FAST) prior to the closing date, pay class entry fee(s) and the Trial Secretary must record the entry in the Trial Catalog as part of the results for that class. FEO does not need to be noted on the entry form; the handler will declare the day of the show.
- Dogs may be entered in any jump height for FEO runs. If entered in an ineligible jump height, the team is committed to FEO for that run and must declare FEO on the start line. Day of show jump height changes are not allowed.
- Dogs may be entered in any level of FAST (Novice, Open, Excellent, Master). If the dog is not eligible for the level entered, the team is committed to FEO for that run and must declare FEO on the start line. Day of show level changes are not allowed.
- The exhibitor must declare FEO in the ring prior to leading out. FEO may be declared earlier (ex. when checking in at the gate board).
- Toys are allowed in the ring
 - Toys must be non-audible
 - Toys may not leave the handler's hand
 - Toys that roll freely cannot be used
- Food/treats are not allowed in the ring
- FEO should be utilized for the benefit of the dog and not as a punitive correction. Harsh verbal and/or physical corrections shall not be tolerated. Any determination of harshness by the judge shall be immediately whistled and the handler will be dismissed from the ring.
- A judge must monitor the entire run. Judges can stop a run at any time

FNG - Fix and Go On

FNG allows exhibitors to immediately reattempt an obstacle at any time while on course when the dog's performance of an obstacle is not to their expectation. This allows the dog to successfully complete the obstacle then finish the course or leave the ring on a positive note. Using FNG will result in a non-qualifying score.

Fix and Go On is not pre-entered; rather, it occurs during the course of the run.

ENTRY FEES PER DAY

First entry of each dog (includes a \$3.50 AKC recording fee).....\$19.00
Additional entries of same dog (includes a \$3.00 AKC recording fee).....\$19.00

E-mail confirmations will be sent to those listing a legible e-mail address on the entry

Mail entry forms and fees to:

Denise Schneider
20434 Royalton Road.
Strongsville, OH, 44149

Please make checks payable to **Pinnacle Dog Sports**. No entries will be accepted by phone or fax. Hand deliveries will be accepted starting 24 hours after the trial opens. Express mail entries must include the signature waiver allowing them to be left at the secretary's address. All questions and inquiries may be directed to the trial secretary, **Denise Schneider**, at **pds.agilitytrial@gmail.com**. No entry shall be made and no entry shall be accepted which specifies any conditions as to its acceptance. **Illegible entries** will not be processed and will be returned to the exhibitor. Post-dated, re-deposited, or returned checks do not constitute a valid entry and the Trial Secretary will add a **\$35** collection fee to the amount of each re-deposited or returned check. Subsequent returned checks from the same exhibitor may result in their being put on a cash only basis.

Please provide an e-mail or a self-addressed stamped envelope if you would like to be notified before closing that your entries have been received.

Maximum of 10 dogs are allowed in each envelope. Entry method is First Received.

Please be sure to have your e-mail address printed clearly on entry form. After closing date final confirmation and judging schedule will be sent out via e-mail.

*** ON-LINE Entry Procedure ***

This trial is accepting online entries through LabTestedOnline.com. During the first 48 hours after opening, the initial limit of entries designated as either online or paper (Mailed Entries) will be as follows: 100 runs online and 250 runs paper per day. If either form of entry has not filled at the end of the 48 hour time period, the club reserves the right to decrease or increase either one accordingly.

Go to <http://www.labtestedonline.com> to create a user account and add your dogs. Then search by state for Ohio. Click on the "i" information icon to the right of the club's name to create your entry.

WAIT LIST INFORMATION

The **ISCO** is offering a wait list to fill openings created by withdrawn entries after the trial's closing date/time. A maximum of **40** runs will be placed on the club's wait list. All entries, including wait listed entries, must be received by the Trial Secretary by **12/29/2021, 6PM (Eastern)**. Any request to withdraw that is received by Monday, **January 03, 2022 6PM (Eastern)** will only be replaced by a wait listed entry if any are available. If a withdrawn entry is replaced by a wait listed entry, a full refund will be issued for the withdrawn entry. Any wait listed entry that does not move off the wait list into the trial by **January 03, 2022** will receive a full refund. [We will shred your check].

VENDORS

If you would like a vendor space, please contact Helen Kurz at hkurz1954@gmail.com. Space is limited.

REFUNDS

No entry fee will be refunded if the trial cannot open or be completed by reason of riots, civil disturbances, fire, an act of God, public emergency, act of a public enemy, or any other cause beyond the control of the organizing committee. No entry fee will be refunded in the event a dog is absent, disqualified, excused, or barred from competition by the action of the Event Committee. Refunds will not be issued for less than \$10.

Bitches in season are not permitted to compete in agility trials. The club will offer refunds for bitches that come into season after the closing date. A refund of the agility fee, less \$5.00 per day, will be issued provided written certification from a veterinarian is submitted on clinic letterhead no later than ½ hour prior to the start of the first run of the day.

Injured dogs. The club will offer refunds for dogs injured after the closing date. Refund will be 50% of entry fees paid for the injured dog provided written certification from a veterinarian is submitted on clinic letterhead **prior to the start of the trial day**.

OBSTACLES AND RING CONDITIONS

Obstacles will meet the specifications for obstacles in the current edition of the Regulations for Agility Trials. All classes will take place indoors on a padded artificial soccer turf. Ring size will be 105 x 80. Rubberized contacts and 24" weaves will be used.

COURSE WALK-THROUGHS AND WARM-UP INFORMATION

Handlers in all classes are permitted to walk the course, without a dog, during a walk-through period held prior to the start of the class. **The walk-through is restricted to handlers entered in that class only**. Handlers with multiple dogs, at events with multiple rings may request to walk with a height group **BEFORE** the one their dog is entered in if a conflict is imminent.

A warm-up area, consisting of 2 separated regulation agility jumps, may be provided for exhibitors. The warm-up area is to be used exclusively for warming up the dog and not for training or relieving of the dog.

RIBBONS, AWARDS, AND PRIZES

Double Flat Ribbons will be awarded in each jump height division in each class as follows for 1st-4th place:

First Place.....Blue
Second Place.....Red
Third Place.....Yellow
Fourth Place.....White
Qualifying Score.....Dark Green Flat Ribbon

A New Title ribbon will be awarded to all dog and handler teams finishing a title. Dogs earning a MX/MXJ/MXP/MJP title will receive a rosette. A MACH or PACH rosette and decorated MACH or PACH bar will be awarded to all dog and handler teams that attain their MACH or PACH. For those teams earning both a MACH and PACH on the same trial day, only one bar (will have both titles on it) and one ribbon (your choice) will be awarded.

NOTICE TO EXHIBITORS

SAFETY, BEHAVIOR and LIABILITY

The safety of the dog is our primary concern. By entering this trial, exhibitors acknowledge that they are familiar with the rules and regulations of this sport, and that their dogs are familiar with and able to perform all obstacles safely.

It is expressly understood that exhibitors alone are responsible for the behavior of their dogs and/or children. Any exhibitor whose dogs and/or children create an unnecessary disturbance or repeatedly engage in unsafe or disruptive behavior may, at the discretion of the event committee, be asked to leave the show site. In such case, no refund of any fees paid will be made.

The **ISCO**, Pinnacle Dog Sports and its agents, employees, etc., will assume no responsibilities for any loss, damage or injury sustained by exhibitors or handlers, or to any of their dogs or property and further assumes no responsibility for injury to children. The hosting club reserves the right to decline entries for cause and may remove any dog on account of aggression. No one shall have any recourse or claim against the **ISCO**, or any official thereof.

Pinch/prong collars, electric collars (dummy or not), or special training collars are prohibited on the trial grounds.

Exhibitors may wear shirts or insignia of their training group if they wish.

All dogs **must be on leash at all times** except when in the ring or when in the designated agility warm-up area.

Dogs may arrive any time prior to judging if the dog has a valid temporary or permanent jump height card. Otherwise, they must be available for measuring prior to the start of their class if a VMO or AKC Field Rep is available to measure dogs. All dogs not needed for further judging will be excused.

Judges are not required to wait for dogs. The owner/handler of each dog is solely responsible for having it ready at ringside when it is to be judged. The Club has no responsibility for providing service through a public address system or stewards or runners for the purpose of calling or locating dogs that are not brought into the ring when required.

The turf is very expensive to have professionally cleaned. Please take the time to walk your dog before their run(s). If your dog has a potty accident on the turf, there will be a \$20 cleaning charge.

All exhibitors should obtain a copy of the Regulations for Agility Trials by downloading them from the American Kennel Club website at <http://www.akc.org/rules/>.

ADDITIONAL SITE INFORMATION

Indoor crating space will be available for all dogs entered. In the event that you will be crating from your car/outdoors, please plan accordingly. You are required to place a tarp, plastic or mat underneath your crates or X-pens. Crates may be left overnight; however the **ISCO** and Pinnacle Dog Sports will not be responsible for any lost or damaged items left at the show site. Please consolidate crating as much as possible. A committee member or Pinnacle Dogs Sports representative will have the right to consolidate crating as needed.

Dogs are not allowed to relieve themselves on the building or shrubbery around the building.

Exhibitors are responsible for cleaning up after their dog(s). Any exhibitor failing to do so may be excused without benefit of refund if the Event Committee deems the exhibitor to be in violation of this requirement. This includes at the hotel sites. Cleaning supplies and disposal sites will be available at various locations around the show grounds.

Dogs must remain in areas on NORTH side of the building. Do not let your dogs on the neighbor's property. No dogs are allowed in front of the building, by the pond area, or by docking area. Signs will be posted accordingly.

Outside food permitted.

No flash photography or light for video cameras permitted.

No grooming allowed in the building.

No Smoking inside the building.

No bitches in season permitted in the building.

COVID - 19 NOTIFICATION

Following the recommended guidelines of the state and CDC, the **ISCO** and Pinnacle Dog Sports will take all precautions to provide a safe and clean environment for exhibitors. Currently, masks are required inside the building at Pinnacle Dog Sports, except when you are running in the ring. Due to the ever-changing situation, these rules may be adjusted closer to the actual trial date.

An inherent risk of exposure to COVID-19 exists in any public place where people are present. COVID-19 is an extremely contagious disease which, if contracted, can lead to severe illness and, in some cases, death. By entering and attending this trial, you voluntarily assume all risks related to exposure to COVID-19.

VOLUNTEERS – WE NEED YOU!!!!



We need YOU to help set jumps, run leashes, change courses etc. Any help would be much APPRECIATED and will help make the trial run smoother. Even one class is a big help!

Please fill out form to volunteer or email Bonnie Boskovitch at bonniebosko@yahoo.com to volunteer!

If you are able to help out at the **ISCO** agility trial, please fill out the form below and include it with your entry!

Name: _____

Email: _____

I am able to help: ☐ Friday ☐ Saturday ☐ Sunday

I can do the following: ☐ Bar Setting ☐ Timing
☐ Scribing ☐ Leash /scribe runner
☐ Gate Keeper ☐ Course Build

Check the class(es) your dog(s) is (are) running in:

STD	JWW	FAST	T2B
<input type="checkbox"/> Novice	<input type="checkbox"/> Novice	<input type="checkbox"/> Novice	<input type="checkbox"/> Reg/Pref
<input type="checkbox"/> Open	<input type="checkbox"/> Open	<input type="checkbox"/> Open	
<input type="checkbox"/> Exc/Mas	<input type="checkbox"/> Exc/Mas	<input type="checkbox"/> Exc/Mas	
<input type="checkbox"/> Prem	<input type="checkbox"/> Prem		

Dog(s) Class Height(s): 4 8 12 16 20 24 24C



HOTEL INFORMATION

These hotels have graciously agreed to accept our well-mannered dogs. A pet deposit may be required. Please check with hotels for policies and restrictions.

Red Roof Inn Westlake	29595 Clemens Rd., Westlake, OH, 44145 Nice hotel and places to walk with dogs. Special Rate: \$49.99/night Mention Pinnacle Dog Sports when booking rsvtn	(440) 892-7920
Super 8	32801 Lorain Rd. North Ridgeville, OH 44039	(440) 822-3619
Candlewood Suites	24741 Country Club Blvd. North Olmsted, OH 44070 Pet fee	(440) 716-0584
Radisson	25070 Country Blvd, North Olmsted OH 44070 (I-480 & Great Northern Blvd) Rooms are wonderfully big with sleep number beds. Pet friendly. (\$50 non-refundable fee)	(440) 734-5060
Super 8 Westlake	25200 Sperry Dr. Westlake, OH	(440) 772-1382
Sonesta ES Suites	30100 Clemens Rd. Westlake, OH 44145 - \$75 pet fee waived - Mention Pinnacle Dog Sports for rate	(440) 892-2254

DIRECTIONS TO THE TRIAL SITE

From East/West:

- **via I-90/Route 2:** Exit 156 (Crocker Rd). Go North approx. 1/2 mile. Pinnacle Dog Sports is on your left
- **via I-480:** Exit 3 Stearns Rd. Go North on Stearns which becomes Crocker Rd for approx. 6.5 miles. Pinnacle Dog Sports will be on your left.
- **From West via I-80 (OH Turnpike):** Exit 142 Route 90. Take I-90 East to Crocker/Bassett exit. Turn left at end of ramp. Pinnacle Dog Sports will be approx. 1/2 mile on your left.
- **From East via I-80 (OH Turnpike):** Exit 152. Follow sign to I-480/Route 10 North Olmsted which will merge onto Lorain Rd. East. Take Lorain Rd. to Stearns Rd. Turn Left on Stearns which becomes Crocker Rd. and Pinnacle Dog Sports will be approx. 5.5 miles on your left.

From the South via I-71: Take I-71 North to the I-480 Toledo Exit. Take I-480 West to Exit 3 Stearns Rd. Go North (right) on Stearns Rd. which becomes Crocker Rd. Pinnacle Dog Sports is approx. 6.5 miles on your left.

AGILITY TRIAL MOVE-UP FORM

There are two driveways that lead into the complex:

Please enter by the driveway on the N side of the building. (YELLOW arrow)

Please DO NOT enter by the All Pro Truck entrance (BLACK "X").

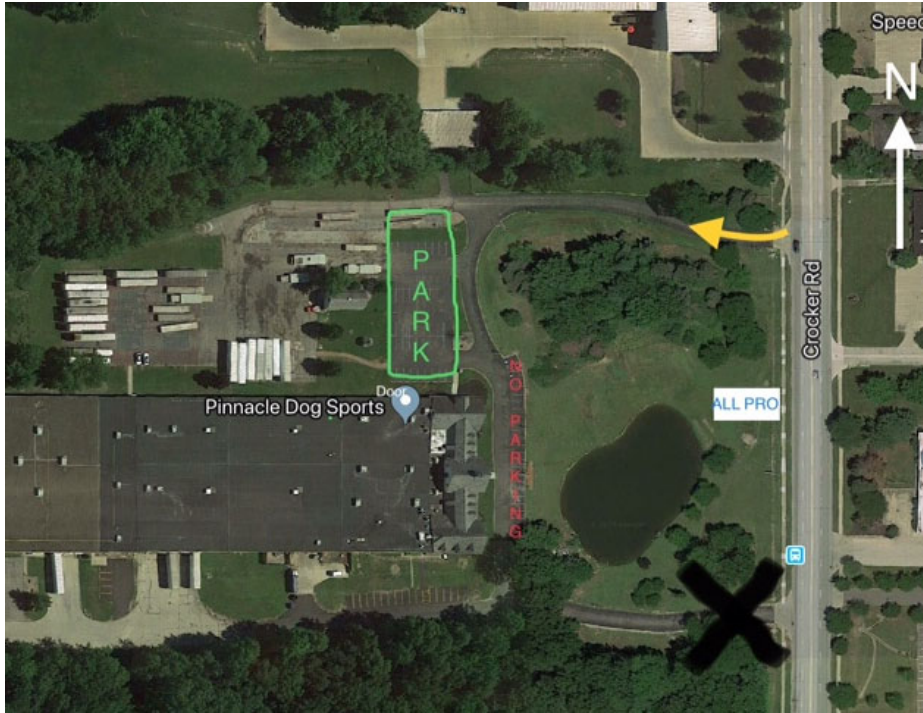

Pinnacle Dog Sports (PDS) facility and entrance door is indicated in white.

General vehicle parking is indicated in GREEN;

PLEASE, **do not park** in the front lot by the pond. That parking is for All-Pro Freight employees.

CAMPING

Overnight parking/camping at the building is NOT permitted. For overnight camping, there is a Pilot Travel Center located approximately 6 miles away which will allow motorhomes to park overnight. Take I-90 West down 3 exits (Exit 151) to Colorado Ave. There is also a Cabela's at 35685 Chester Rd. (4 miles away) that allows RV parking.

USE THIS FORM TO MOVE UP TO A HIGHER AGILITY CLASS ONLY

Dogs shall be moved up to a higher class at the request of the owner, as a result of the dog qualifying for an agility title. The request for a day-to-day move-up must be made to the Trial Secretary not later than 30 minutes past the last run the day preceding the event. Dogs so moved-up will be entered at the end of the running order. Refer to Chapter 1, Section 20 of the Regulations for Agility Trials for additional move-up requirements.

Move ups for this trial must be received by 6 PM on Monday, January 03, 2022. Move-ups must be in writing, email is accepted. NO phone move-ups will be accepted. (Circle days to move up)

FRI Jan 07, 2022

SAT Jan 08, 2022

SUN Jan 09, 2022

Breed: _____ Sex: _____

Dog's AKC Name _____ Call name _____ Dog's AKC # _____

Move Entry to:

Agility Class: (Circle One)

Jump Height Division: (Circle One)

Reg STD: Open Exc Masters

8" 12" 16" 20" 24" 24C"

Reg JWW: Open Exc Masters

8" 12" 16" 20" 24" 24C"

Reg FAST: Open Exc Masters

8" 12" 16" 20" 24" 24C"

Pref Std: Open Exc Masters

4" 8" 12" 16" 20"

Pref JWW: Open Exc Masters

4" 8" 12" 16" 20"

Pref FAST: Open Exc Masters

4" 8" 12" 16" 20"

Owners Name: _____

Handlers Name: _____
(If applicable)

Signature of owner or agent

Duly authorized to make this entry: _____

Signature of Trial Secretary

If Approved: _____

Date

OFFICIAL AMERICAN KENNEL CLUB AGILITY ENTRY FORM



AMERICAN
KENNEL CLUB®

Irish Setter Club of Ohio

January 07-09, 2022 in Westlake, OH

Opens: 11/10/2021 at 8AM • Closes: 12/29/2021 at 6PM

Fri Jan 07, 2022	<input type="checkbox"/> STD (Ex/Mas Only)	<input type="checkbox"/> JWW (Ex/Mas Only)	<input type="checkbox"/> Prem STD	<input type="checkbox"/> Prem JWW	<input type="checkbox"/> T2B	<input type="checkbox"/> FAST
Sat Jan 08, 2022	<input type="checkbox"/> STD	<input type="checkbox"/> JWW			<input type="checkbox"/> T2B	<input type="checkbox"/> FAST
Sun Jan 09, 2022	<input type="checkbox"/> STD	<input type="checkbox"/> JWW	<input type="checkbox"/> Prem STD	<input type="checkbox"/> Prem JWW	<input type="checkbox"/> T2B	

Entry fees are \$19 for each class.

(Entry fees include \$3.50 AKC recording fee per first class and \$3 fee per additional class)

Checks payable in US funds to: Pinnacle Dog Sports

MAIL TO: Denise Schneider 20434 Royalton Rd., Strongsville, OH 44149

IMPORTANT: Carefully read instructions before filling out!

ENTRY FEE ENCLOSED

Choose Either Regular OR Preferred Classes

Circle one jump height, and circle class selections

REGULAR Classes							PREFERRED Classes					
8"	12"	16"	20"	24"	24C"		4"	8"	12"	16"	20"	
STD	Nov A	Nov B	Open	Exc	Mas	Prem	STD	NovP	OpenP	ExcP	MasP	PremP
JWW	Nov A	Nov B	Open	Exc	Mas	Prem	JWW	NovP	OpenP	ExcP	MasP	PremP
FAST	Nov A	Nov B	Open	Exc	Mas		FAST	NovP	OpenP	ExcP	MasP	
T2B	T2B						T2B	T2BP				

This Dog Needs To Be Measured ☐ Yes ☐ No

BREED

AKC® NAME (INCLUDE AKC TITLES ONLY)

AKC® NO ☐ Enter Complete Registration # below

ILP NO. ☐ PAL NO. ☐

FOREIGN REG. NO & COUNTRY ☐

BREEDER

SIRE

DAM

ACTUAL OWNERS

OWNERS ADDRESS

☐ NEW ADDRESS

CITY, STATE, ZIP + 4

HANDLER

ENTER JR. HANDLER # if applicable

Exhibitor or owner MUST sign on the signature line beneath the instructions

AKC Rules, Regulations, Policies and Guidelines are available on the American Kennel Club Web site, www.akc.org.

AGREEMENT

I certify that I am the actual owner of the dog, or that I am the duly authorized agent of the actual owner whose name I have entered. In consideration of the acceptance of this entry, I (we) agree to abide by the rules and regulations of The American Kennel Club in effect at the time of this event, and any additional rules and regulations appearing in the premium list of this event and entry form and any decision made in accord with them. I (we) agree that the club holding this event has the right to refuse this entry for cause which the club shall deem sufficient. I (we) certify and represent that the dog entered is not a hazard to persons or other dogs. In consideration of the acceptance of this entry and of the holding of this event and of the opportunity to have the dog judged and to win prizes, ribbons, or trophies, I (we) agree to hold the AKC, the event-giving club, their members, directors, governors, officers, agents, superintendents or event secretary and the owner and/or lessor of the premises and any provider of services that are necessary to hold this event and any employees or volunteers of the aforementioned parties, and any AKC approved judge, judging at this event, harmless from any claim for loss or injury which may be alleged to have been caused directly or indirectly to any person or thing by the act of this dog while in or about the event premises or grounds or near any entrance thereto, and I (we) personally assume all responsibility and liability for any such claim; and I (we) further agree to hold the aforementioned parties harmless from any claim for loss, injury or damage to this dog. Additionally, I (we) hereby assume the sole responsibility for and agree to indemnify, defend and save the aforementioned parties harmless from any and all loss and expense (including legal fees) by reason of the liability imposed by law upon any of the aforementioned parties for damage because of bodily injuries, including death at any time resulting therefrom, sustained by any person or persons, including myself (ourselves), or on account of damage to property, arising out of or in consequence of my (our) participation in this event, however such, injuries, death or property damage may be caused, and whether or not the same may have been caused or may be alleged to have been caused by the negligence of the aforementioned parties or any of their employees, agents, or any other person. I (WE) AGREE THAT ANY CAUSE OF ACTION, CONTROVERSY OR CLAIM ARISING OUT OF OR RELATED TO THE ENTRY, EXHIBITION OR ATTENDANCE AT THE EVENT BETWEEN THE AKC AND THE EVENT-GIVING CLUB (UNLESS OTHERWISE STATED IN THIS PREMIUM LIST) AND MYSELF (OURSELVES) OR AS TO THE CONSTRUCTION, INTERPRETATION AND EFFECT OF THIS AGREEMENT SHALL BE SETTLED BY ARBITRATION PURSUANT TO THE APPLICABLE RULES OF THE AMERICAN ARBITRATION ASSOCIATION. HOWEVER, PRIOR TO ARBITRATION ALL APPLICABLE AKC BYLAWS, RULES, REGULATIONS AND PROCEDURES MUST FIRST BE FOLLOWED AS SET FORTH IN THE AKC CHARTER AND BYLAWS, RULES, REGULATIONS, PUBLISHED POLICIES AND GUIDELINES.

INSTRUCTIONS

Handlers whose dogs measure into the 8" through 20" regular jump height divisions may opt to enter in a higher or 24-choice height division for all Regular titling classes, but not in a division lower than their proper height division. Dogs who measure into the 24" regular jump height division may not enter 24-choice. Dogs entered in the Preferred classes must compete at the required jump height and may not compete in a jump height division higher or lower than their proper height division.

All dogs that have not been officially measured for an Agility Jump Height Card may still compete; however, they must be measured by a Judge of record, an Agility Field Representative, or a Volunteer Measuring Official, prior to running. If measured by the Judge of record, that measurement will be valid for this trial or back-to-back trials only. If a measurement is necessary, it is the exhibitor's responsibility to have their dog(s) measured prior to running.

Dogs listed in the AKC Canine PartnersSM program may be eligible to enter all-breed AKC agility trials at the club's option. These dogs should be listed as All American Dog and must include their AKC number on the entry form and check the AKC No. box. Junior Handlers should enter their Junior Handler number on the front of this form. Should you not have your Junior Handler number, it may be obtained from the American Kennel Club (919) 233-9767. If the Junior Handler is not the owner of the dog identified on the face of this form, what is the relationship of the Junior Handler to the Owner? _____

SIGNATURE of owner or his agent duly

authorized to make this entry. SIGN HERE X _____

Telephone Number: _____

Email Address: _____ ☐ New Email

In Case of Emergency - Name: _____ Phone #: _____

AEAGL2 (10/17) v8.6 Edit

Future Trials at Pinnacle Dog Sports

2021

<u>DATE</u>	<u>CLUB</u>	<u>JUDGE</u>
Nov 19-21	Cuyahoga Valley Golden Retriever Club	Sherry Jefferson
Dec 17-19	German Shepherd Dog Club of N. Ohio	Steve Larrison

2022

<u>DATE</u>	<u>CLUB</u>	<u>JUDGE</u>
Jan 7-9	Irish Setter Club of Ohio	LaVar Griffin
Jan 21-23	German Shepherd Dog Club Of Northern Ohio	Suzi Schmitz
Feb 4-6	German Shepherd Dog Club Of Northern Ohio	Lynn Morgan
Feb 25-27	German Shepherd Dog Club Of Northern Ohio	Sherry Jefferson
Mar 11-13	Buckeye Keeshond Club	Laura Kuterbach
Mar 25-27	National Beagle Club	Abbie Hanson
Apr 8-10	Medina Kennel Club	Annette Smith
Apr 15-17	West Highland White Terrier Club Of America	Cris Baldwin
May 6-8	French Bull Dog Club of America	Sherry Jefferson

Thank you for supporting our agility trials !