

Lab Sketchbook
National City Higher Education Center-
Building II
Southwestern College
2014 Jun 18

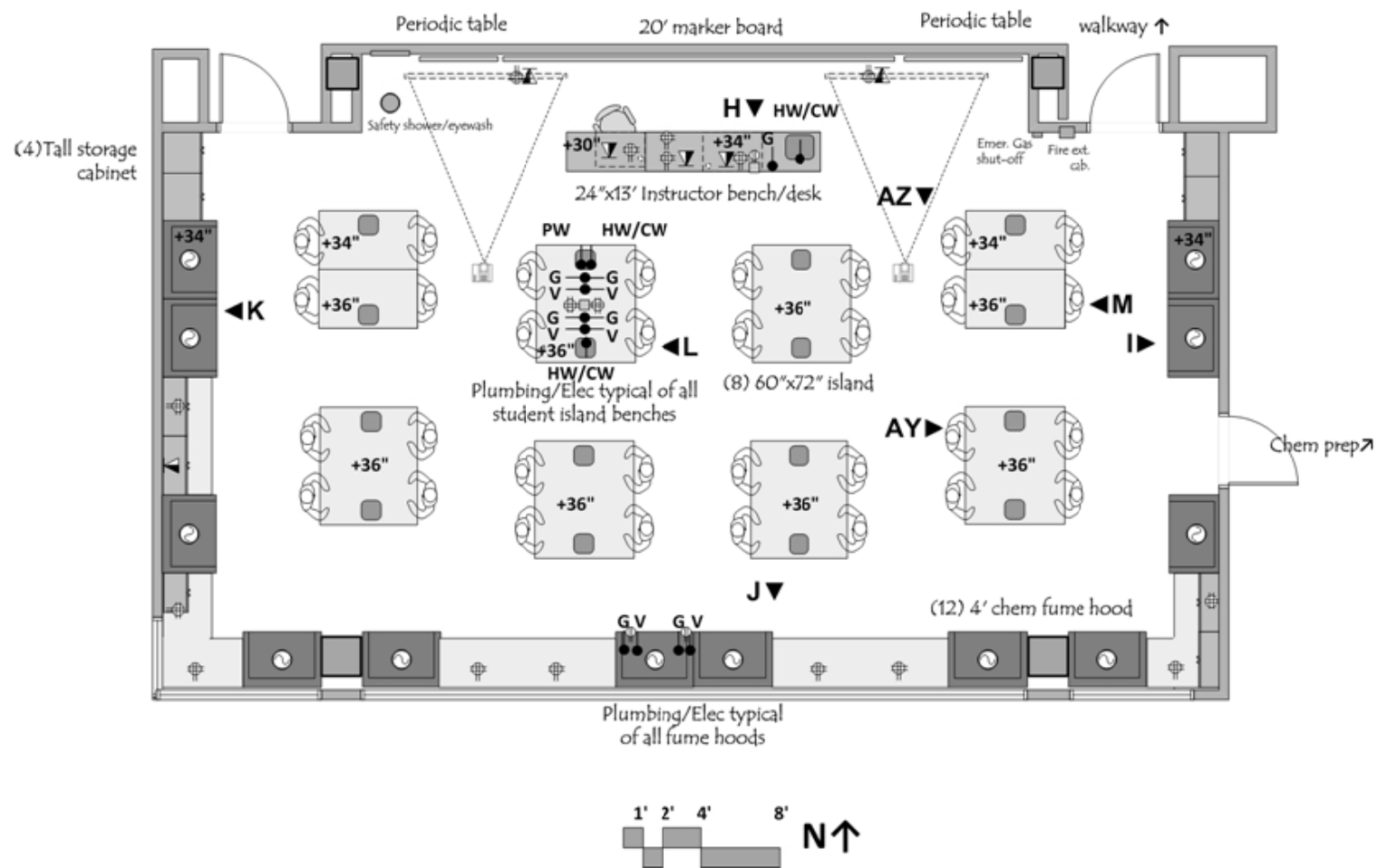

CONTENTS

Level 2 Labs	3
Anatomy Lab	4
Anatomy/Biology Prep	12
Biology Lab	24
Level 1 Labs	31
Chemistry Lab	32
Chemistry/MLT/Micro Prep.	41
MLT/Microbiology Lab	55
Section Details	64
Equipment Cut Sheets	79



LEVEL 2 LABS

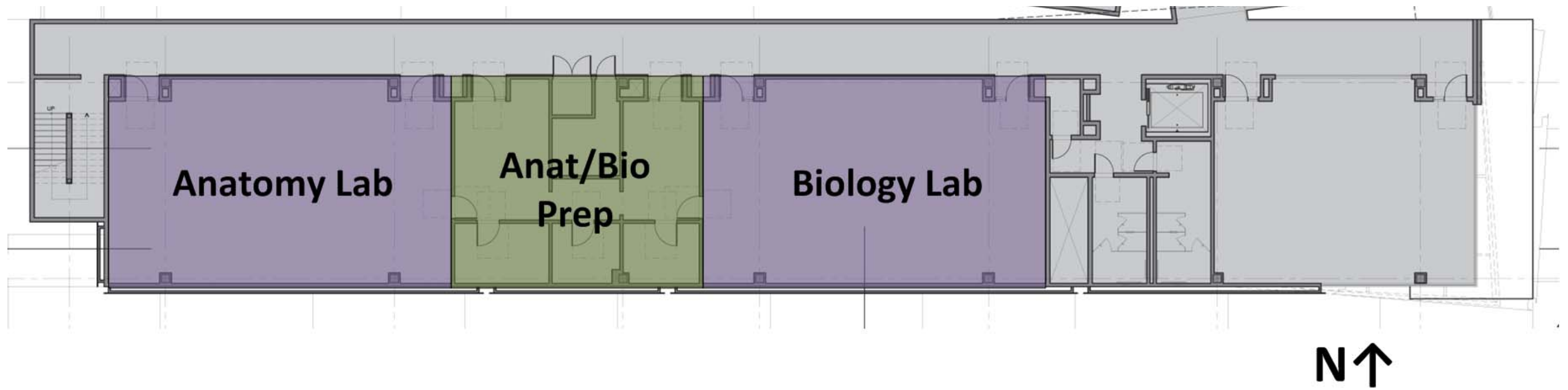

ANATOMY LAB

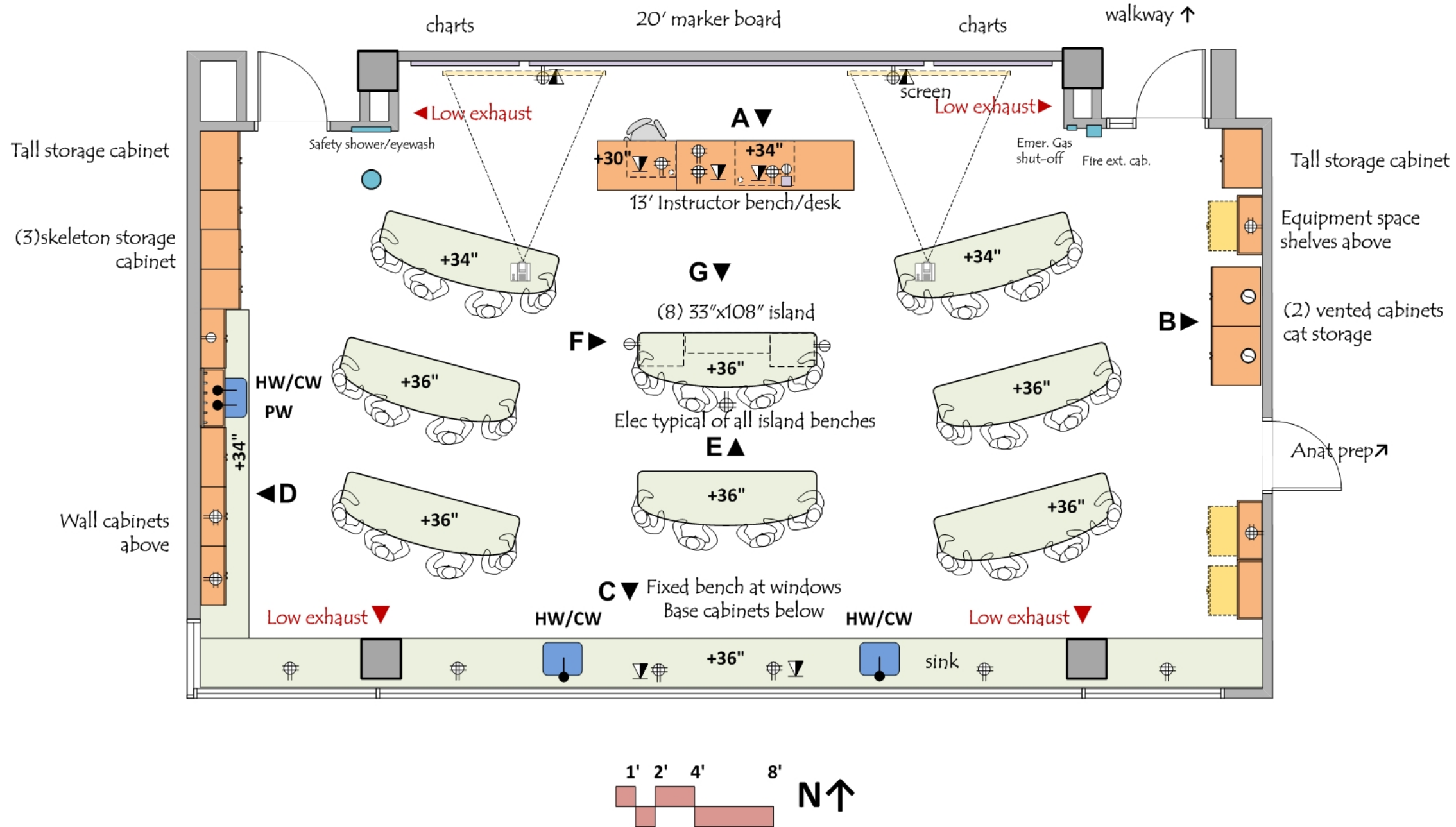

ARCHITECTURAL

Occupancy: B
 Number of students: 32
 Area: ~1600 sf
 Floor: VCT or rubber tile or sealed concrete
 Walls: gypsum board and enamel paint
 Ceiling: 9'-6" acoustic tile;
 Doors: 3⁶x8⁰ with window; Dutch door at Prep Room
 Acoustic Attenuation: NC 40 or less
 Light Attenuation: at exterior windows
 Security: card key access

STRUCTURAL

Vibration attenuation: 4,000 microinches per second or less

MECHANICAL

Temperature: 72 deg F +/- 2 deg F
 Humidity: ambient
 100% exhaust- VAV
 6 air changes per hour occupied
 Half exhaust high at ceiling/half low at perimeter walls
Manual control (switch at wall) to increase to 12 air changes per hour on demand
 4 air changes per hour unoccupied
 Equipment heat gain: 25 btuh/sf

ELECTRICAL

110v fourplex and duplex outlets
 (maximum of four duplex per circuit)
 Wired and wireless data
 Lighting: indirect fluorescent @ 50-60 f.c.; stepped lighting control

PLUMBING

Hot/Cold water at perimeter sinks
 Pure water at one sink
 Domestic water at safety shower/eyewash
 Drain at safety shower/eyewash

CONTRACTOR FURNISHED EQUIPMENT

Wood casework- base cabinets, wall cabinets, tall cabinets
 Tall vented cabinets (cats)
 Epoxy resin tops and sinks
 Faucets & fittings
 Marker board
 Fire extinguisher cabinet

COLLEGE FURNISHED EQUIPMENT

Chairs
 Benchtop analytical instruments
 Scientific equipment
 Projection system (2 projectors and screens)

ELEVATION A

Anatomy Lab

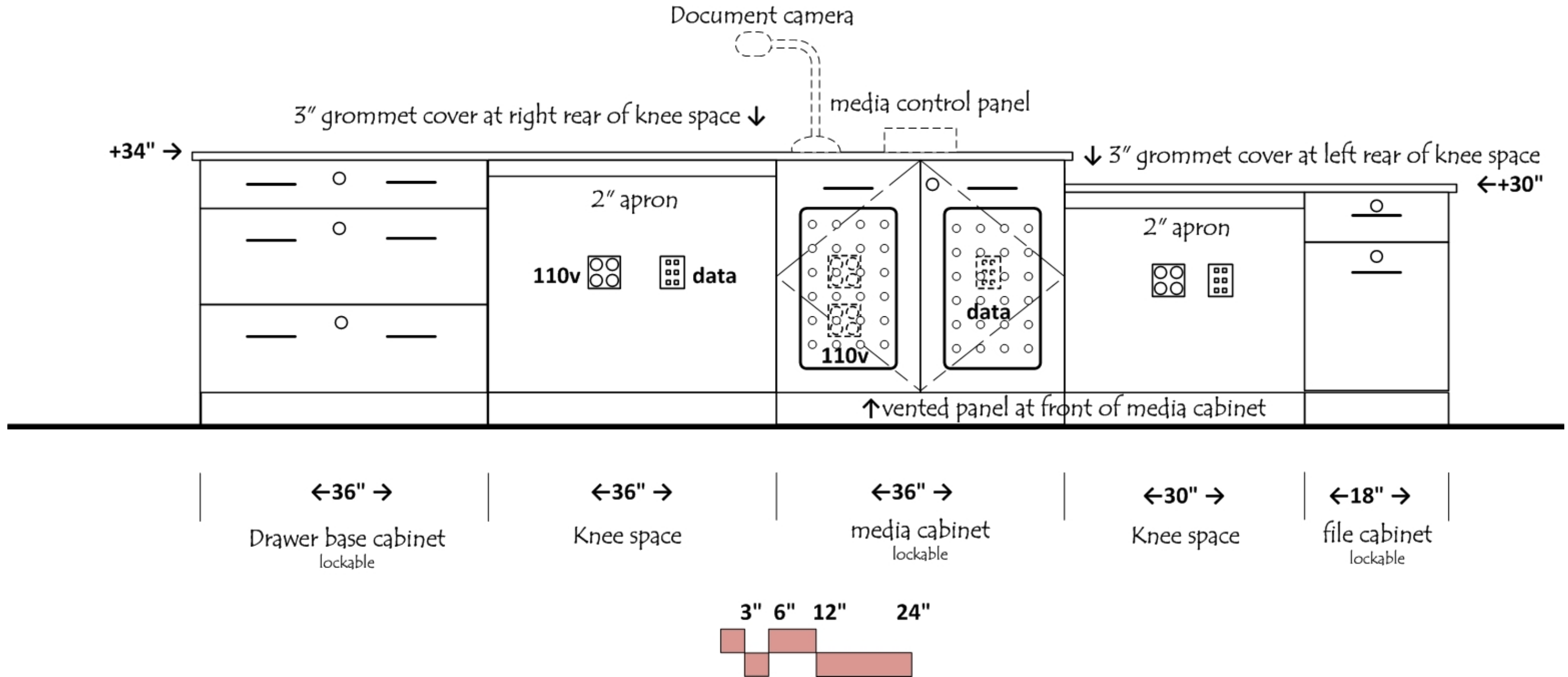

ELEVATION B

Anatomy Lab

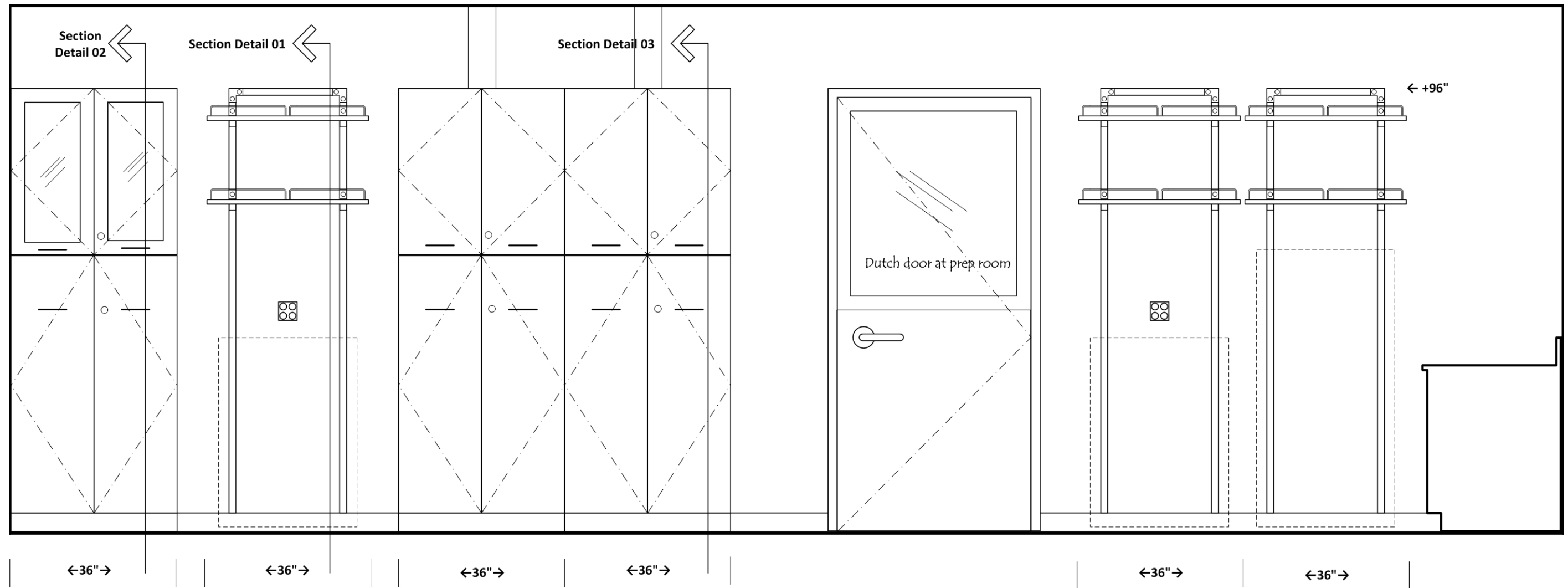

Tall storage cabinet

Equipment space

Vented storage for cats

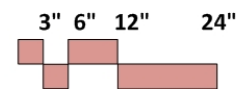

Equipment space

ELEVATION C

Anatomy Lab

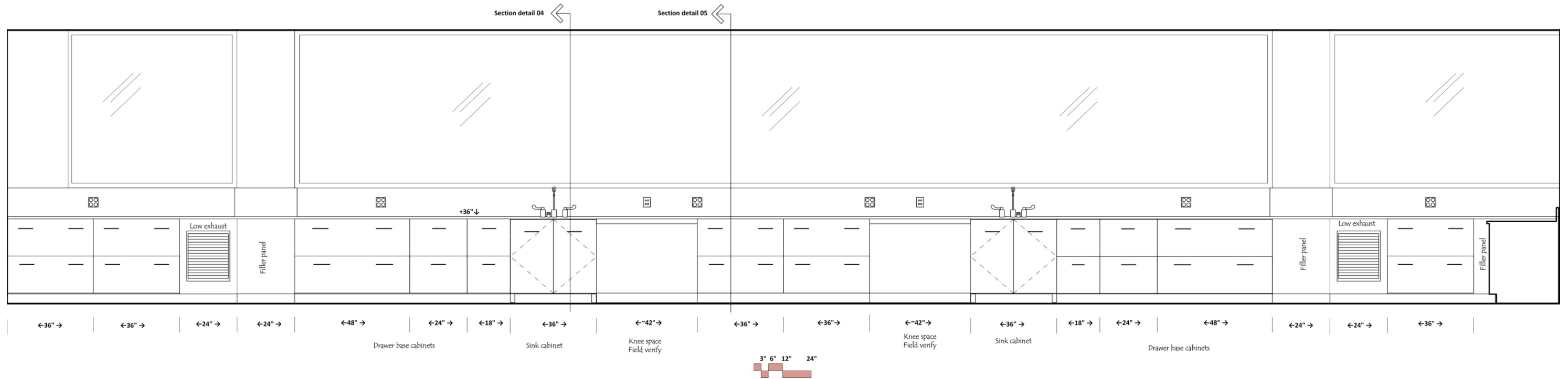

ELEVATION D

Anatomy Lab

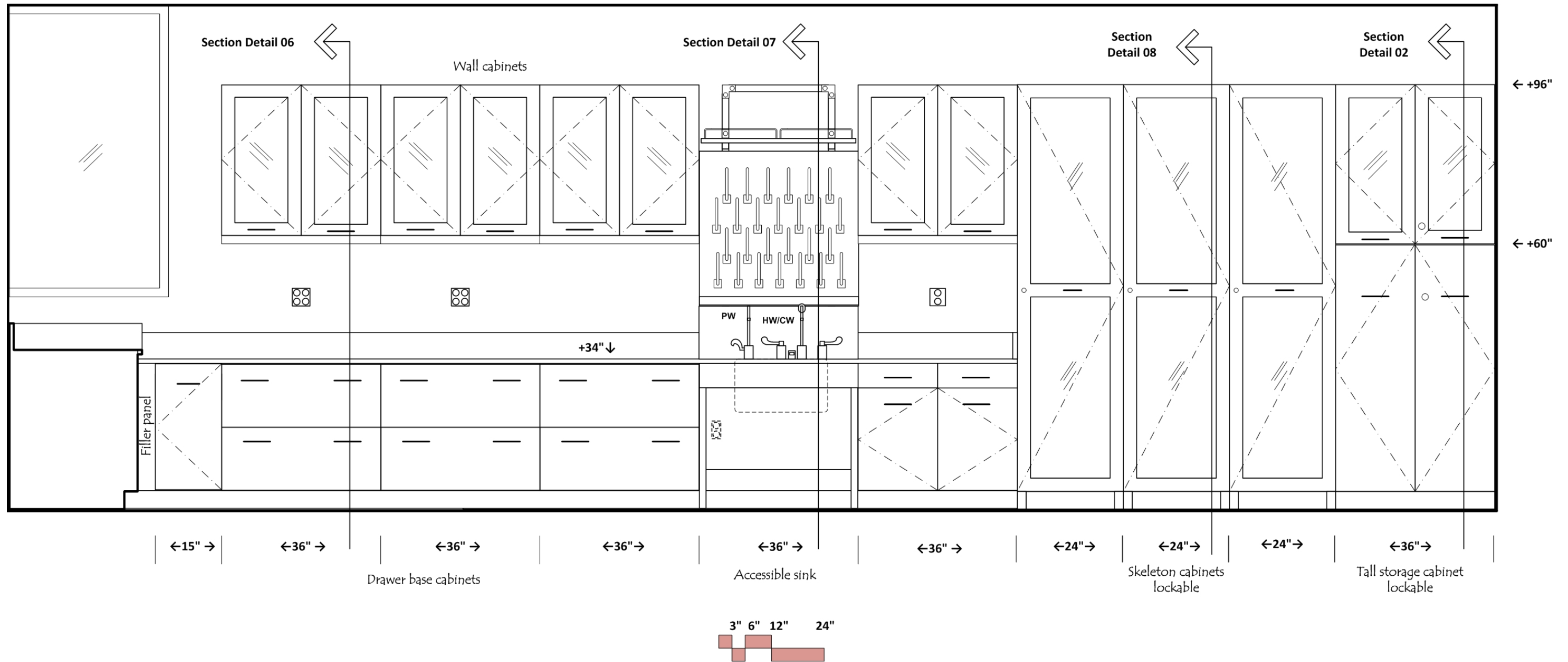

ELEVATION E
Anatomy Lab

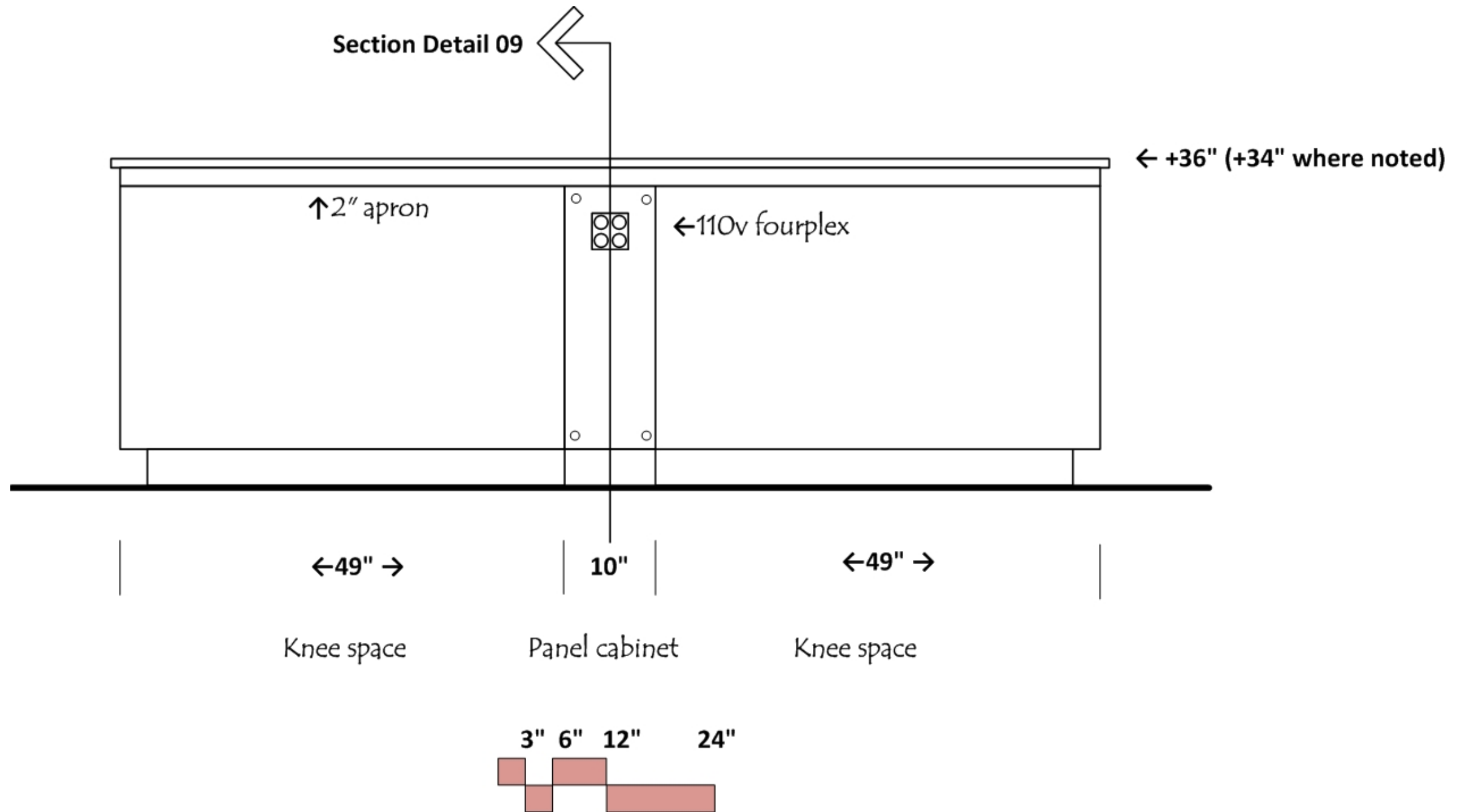

ELEVATION F
Anatomy Lab

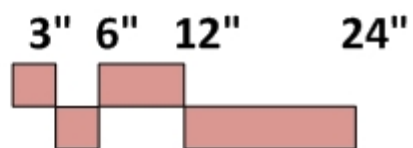
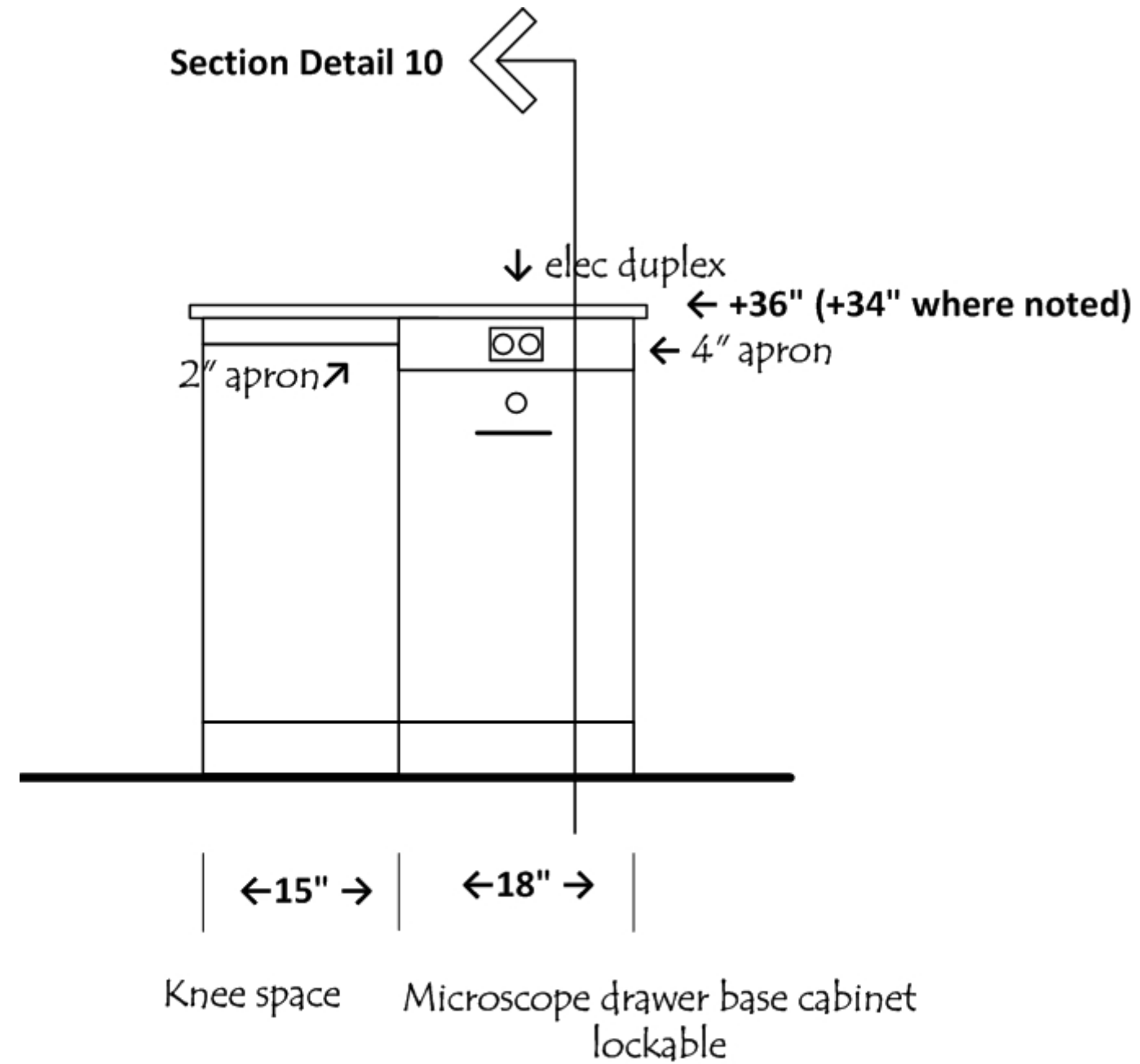

ELEVATION G
Anatomy Lab

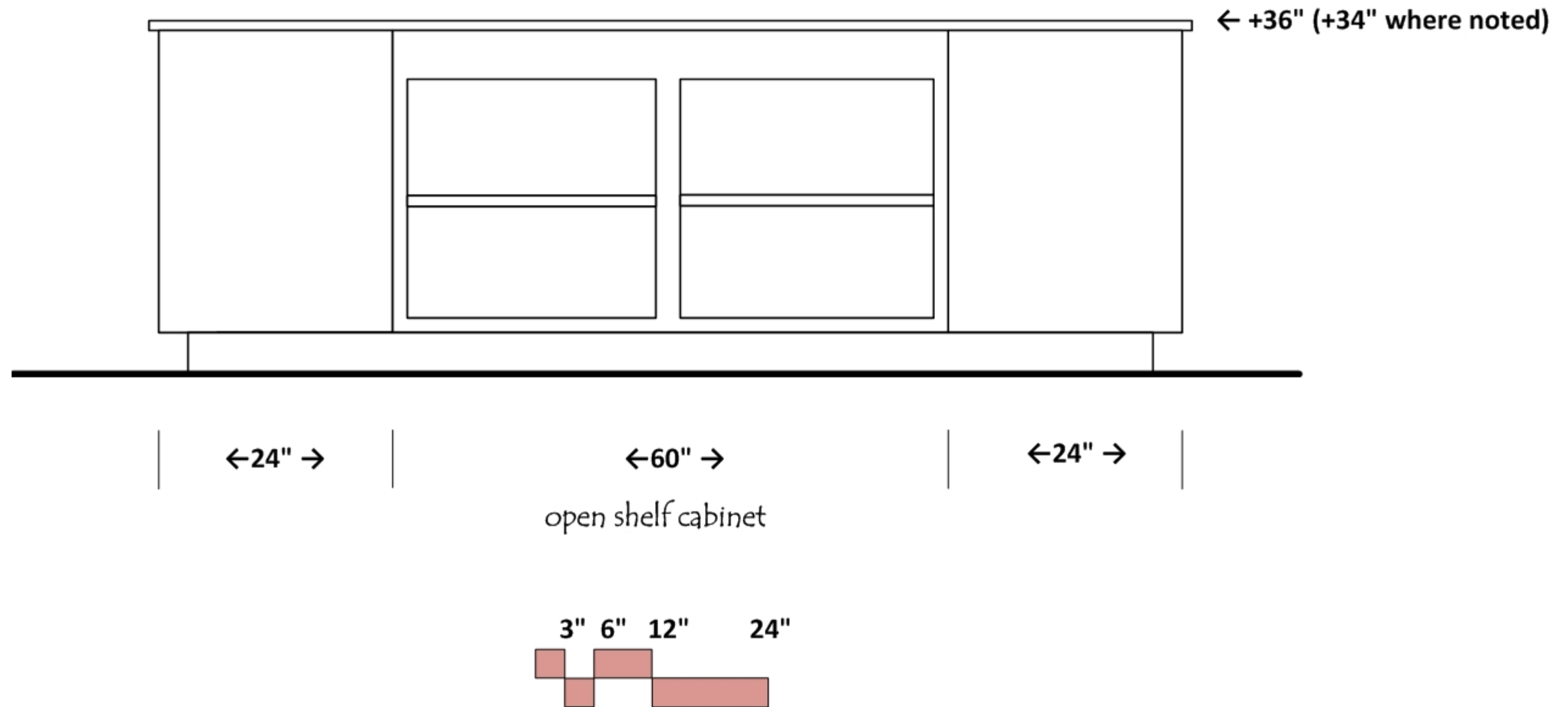

2ND FLOOR PREP Anatomy & Biology



ARCHITECTURAL

Occupancy: B
 Floor: sealed concrete
 Walls: gypsum board and enamel paint
 Ceiling: 9-6" mylar acoustic tile;
 Doors: 3⁶x8⁰ with window; Dutch doors at Lab
 Acoustic Attenuation: NC 40 or less
 Light Attenuation: at exterior windows
 Security: card key access

STRUCTURAL

Vibration attenuation: 4,000 microinches per second or less

MECHANICAL

Temperature: 72 deg F +/- 2 deg F; 68 deg F for Cadaver Store
 Humidity: ambient except for Cadaver Store- provide 30-50% relative humidity control
 100% exhaust- VAV
 6 air changes per hour occupied
 4 air changes per hour unoccupied
 6 air changes per hour 24/7 for Cadaver Store
 Cadaver Store: Half exhaust high at ceiling/half low at perimeter walls; Manual control to increase to 12 air changes per hour on demand
 Equipment heat gain: 75 btuh/sf

ELECTRICAL

110v fourplex and duplex outlets (maximum of four duplex per circuit)
 Wired and wireless data
 Lighting: indirect fluorescent @ 50-60 f.c.; stepped lighting control

PLUMBING

Hot/Cold water at sinks; Pure water at sinks and u.c. washer
 Domestic water at safety shower/eyewash
 Drain at safety shower/eyewash
 Floor drain at ice machine
 Floor drain below safety shower

CONTRACTOR FURNISHED EQUIPMENT

Casework- base cabinets, wall cabinets, tall cabinets
 Lab tops and sinks
 All stainless steel casework, sinks, tops in Anatomy Prep and Cadaver Store
 Mobile lab benches
 Faucets & fittings
 Ventilated storage cabinets (brains, eyes, hearts)
 Undercounter washers
 Chemical Fume Hood (VAV)
 Chemical Storage cabinets

COLLEGE FURNISHED EQUIPMENT

Chairs
 Cadaver gurneys
 Scientific equipment
 Refrigerator; Ice Machine

ELEVATION AA

Anatomy & Biology Prep

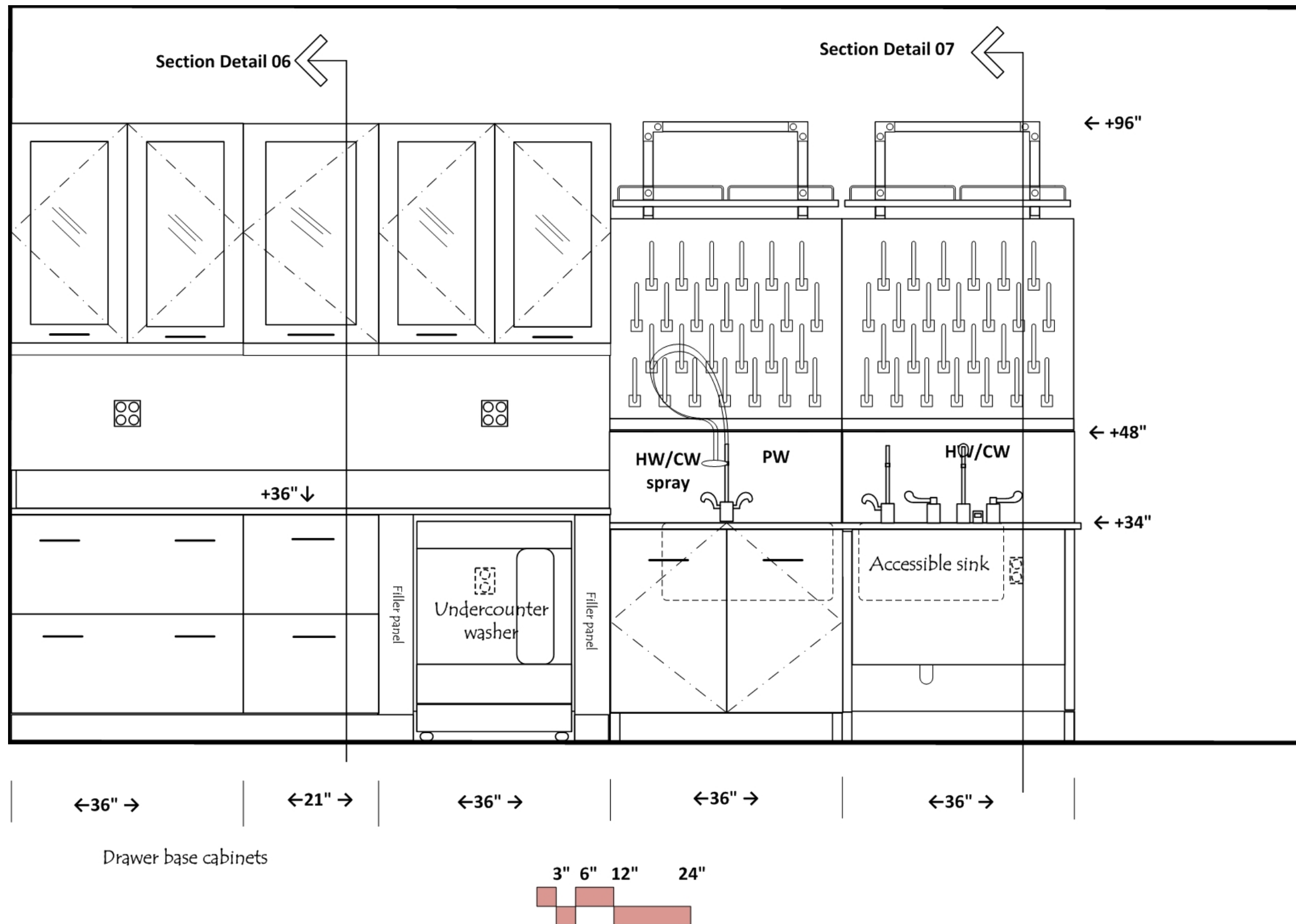

ELEVATION AB

Anatomy & Biology Prep

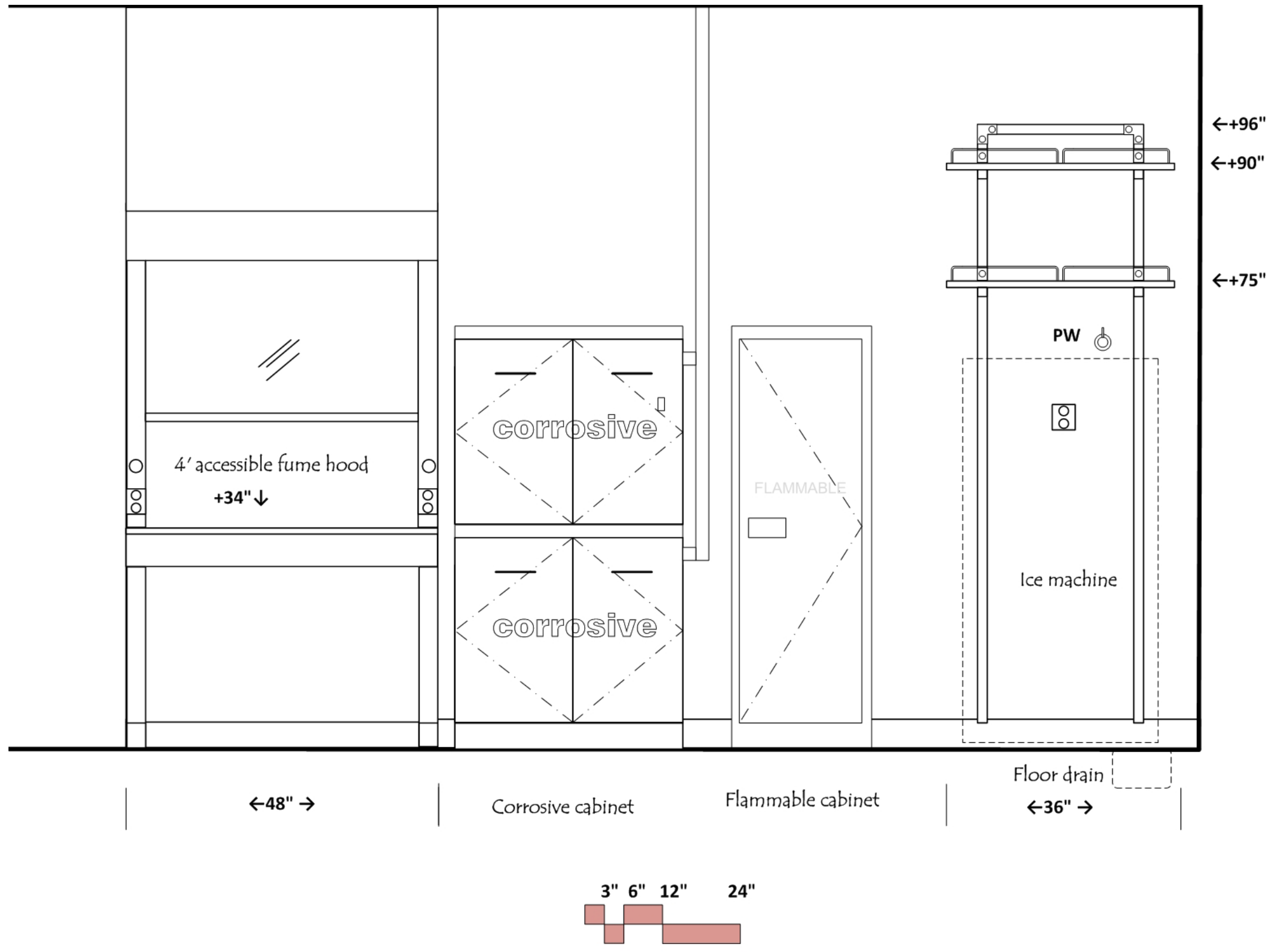

ELEVATION AC

Anatomy & Biology Prep

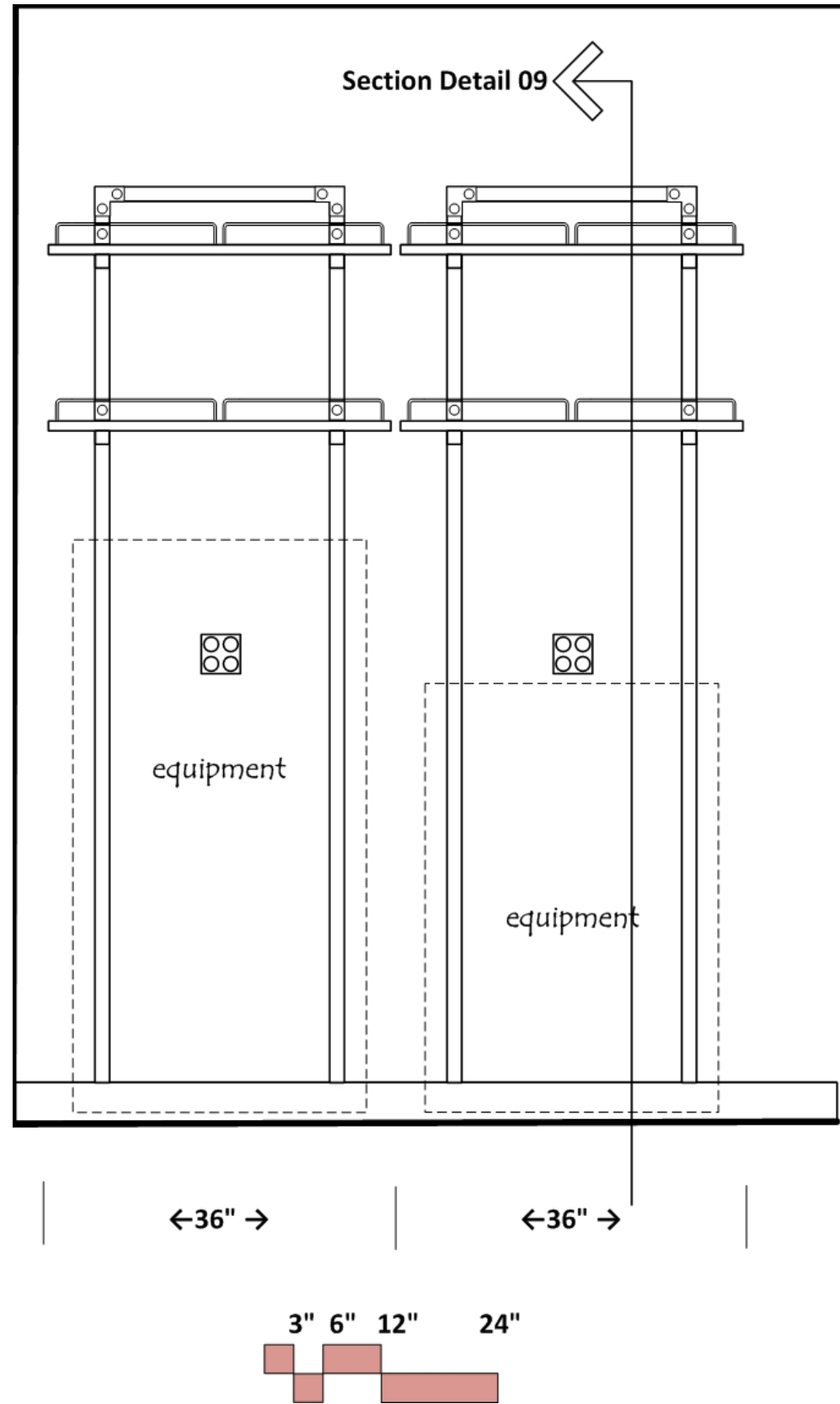

ELEVATION AD

Anatomy & Biology Prep

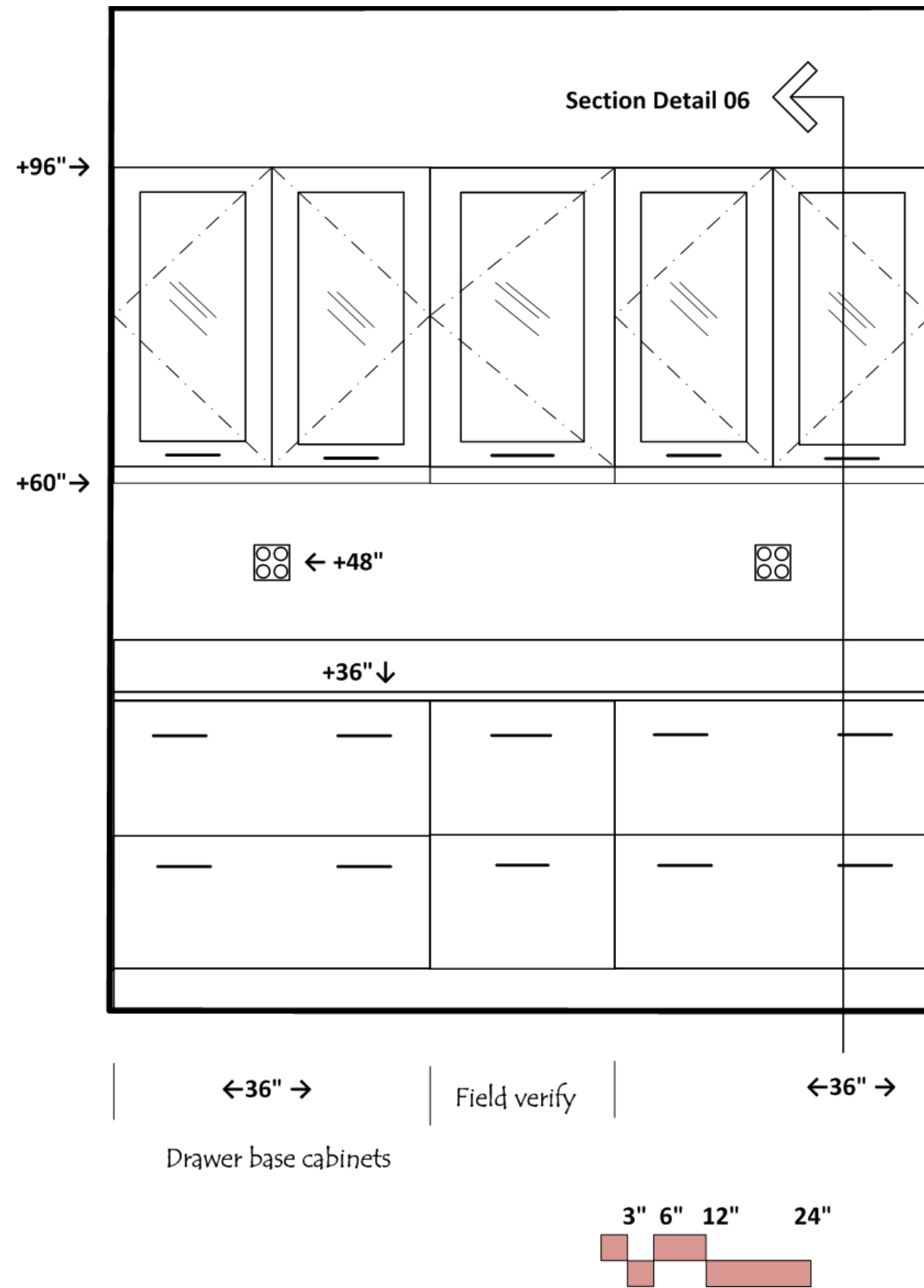

ELEVATION AE
Anatomy & Biology Prep

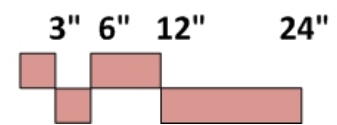
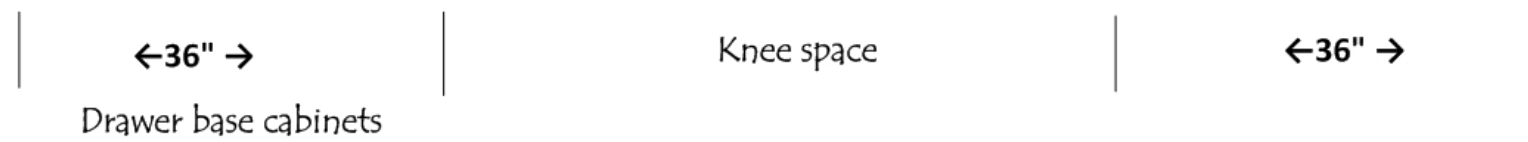
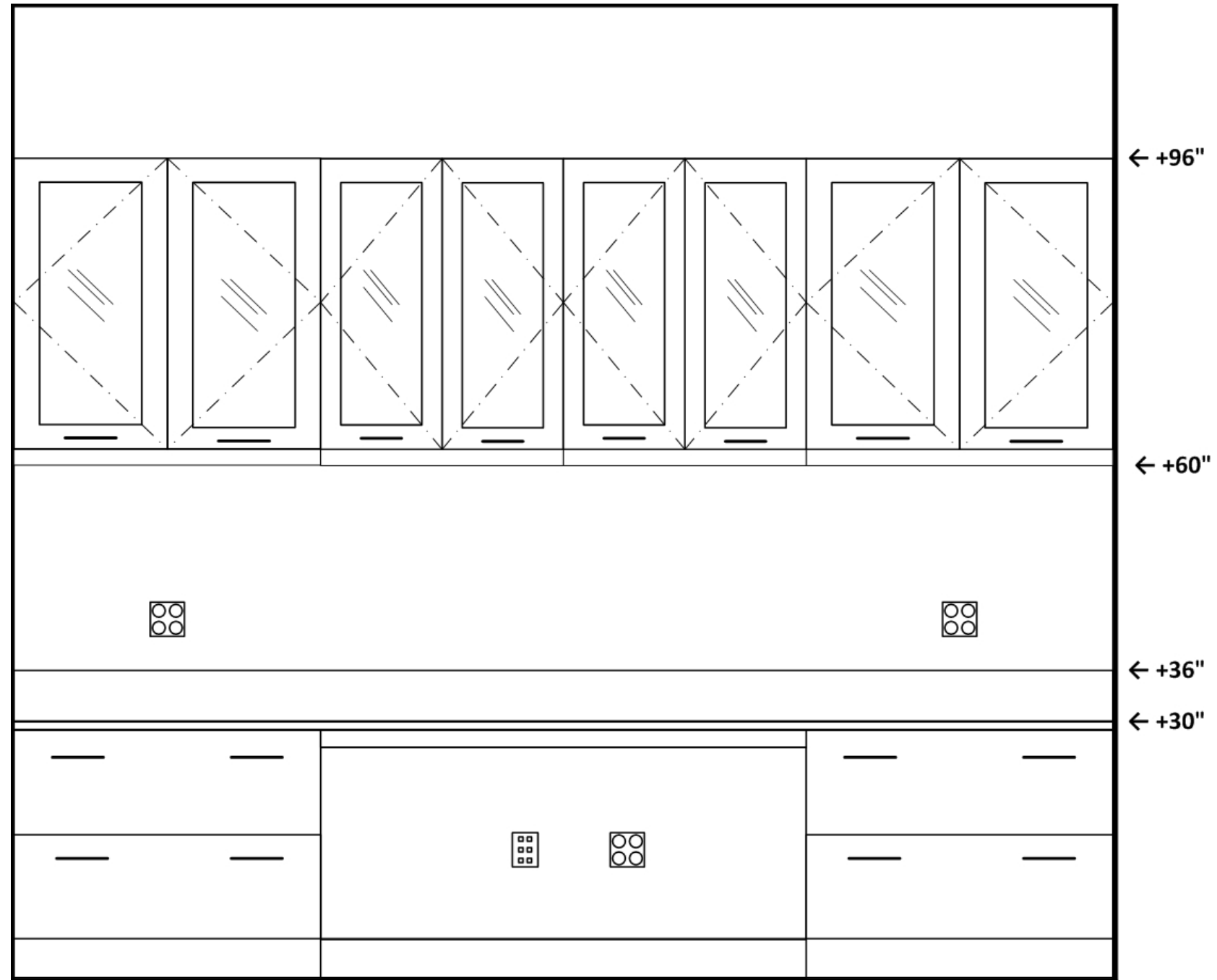

ELEVATION AF
Anatomy & Biology Prep

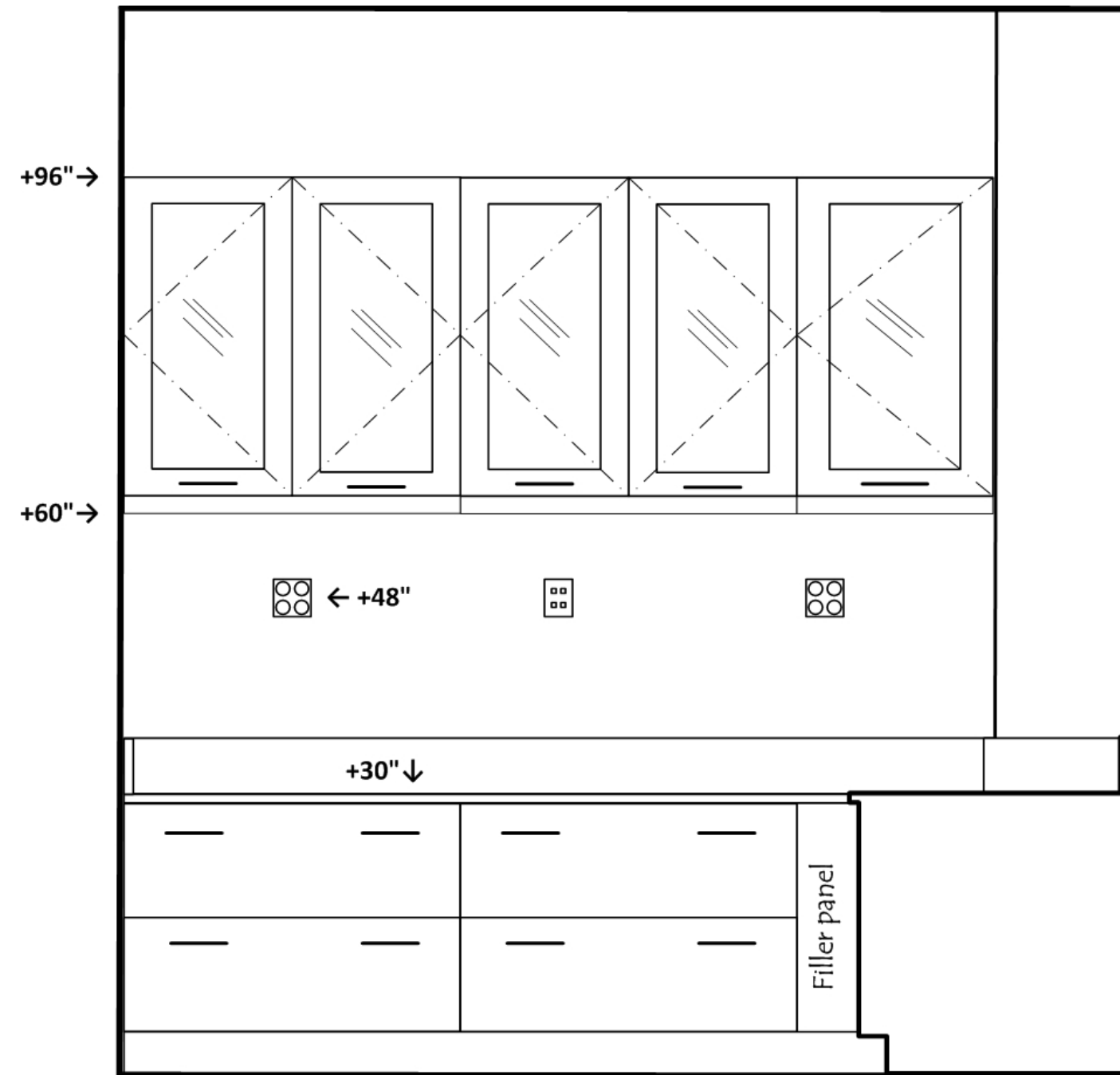

←36" →

←36" →

←30" →

Drawer base cabinets

3" 6" 12" 24"



ELEVATION AG

Anatomy & Biology Prep

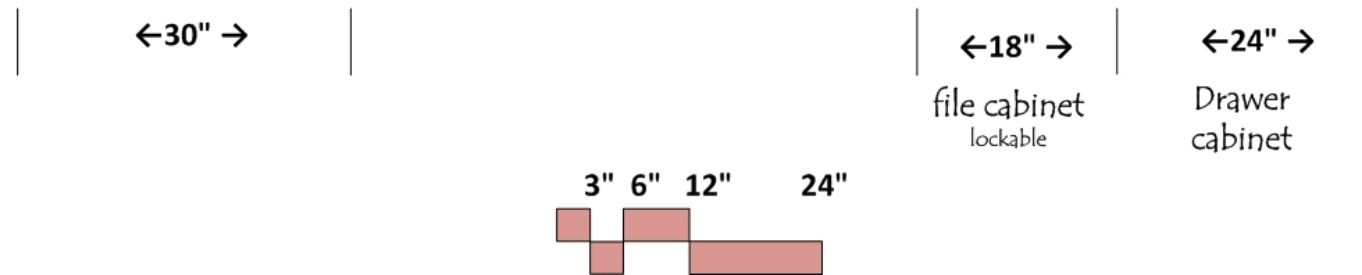
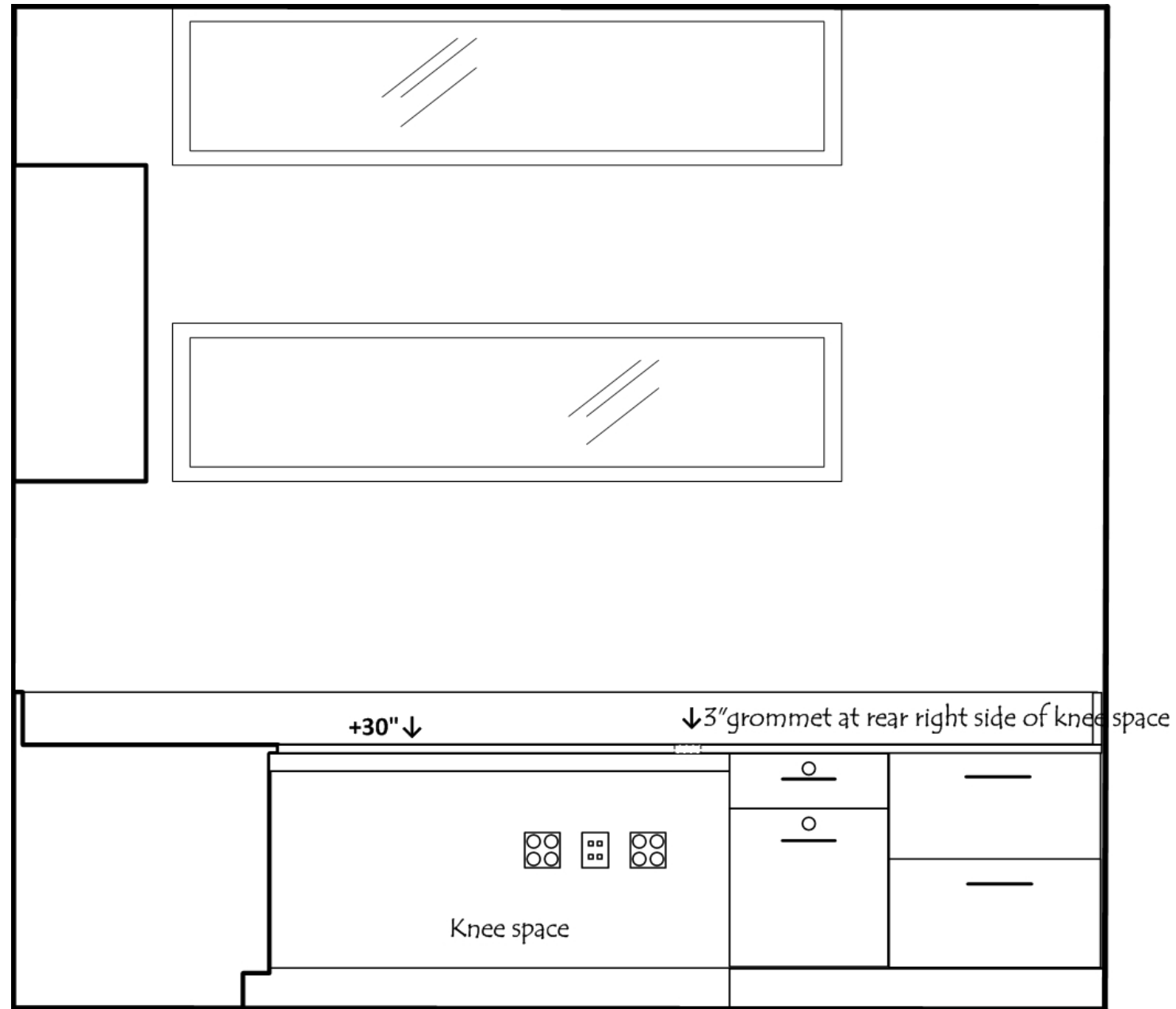

ELEVATION AH

Anatomy & Biology Prep

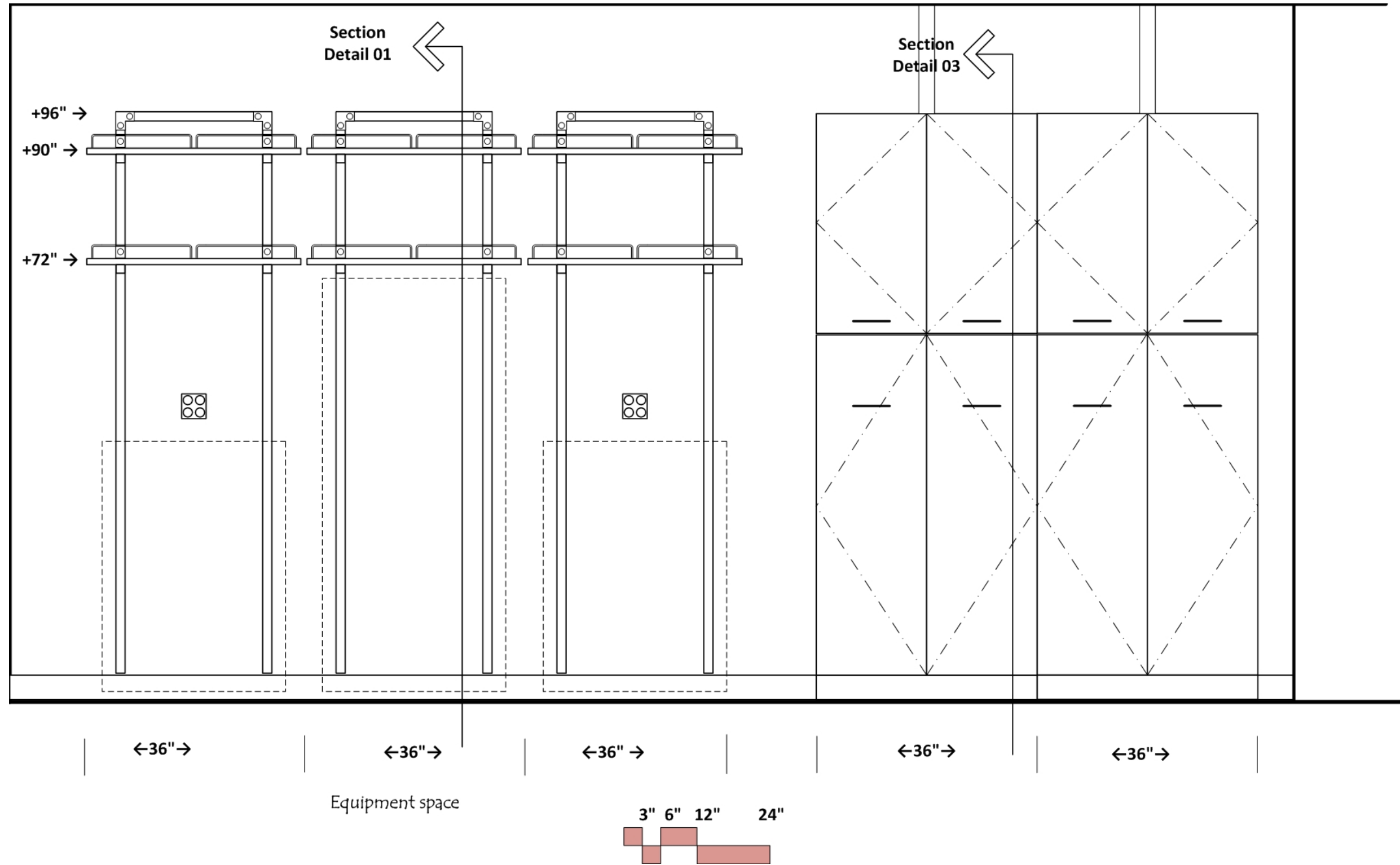

ELEVATION A1

Anatomy & Biology Prep

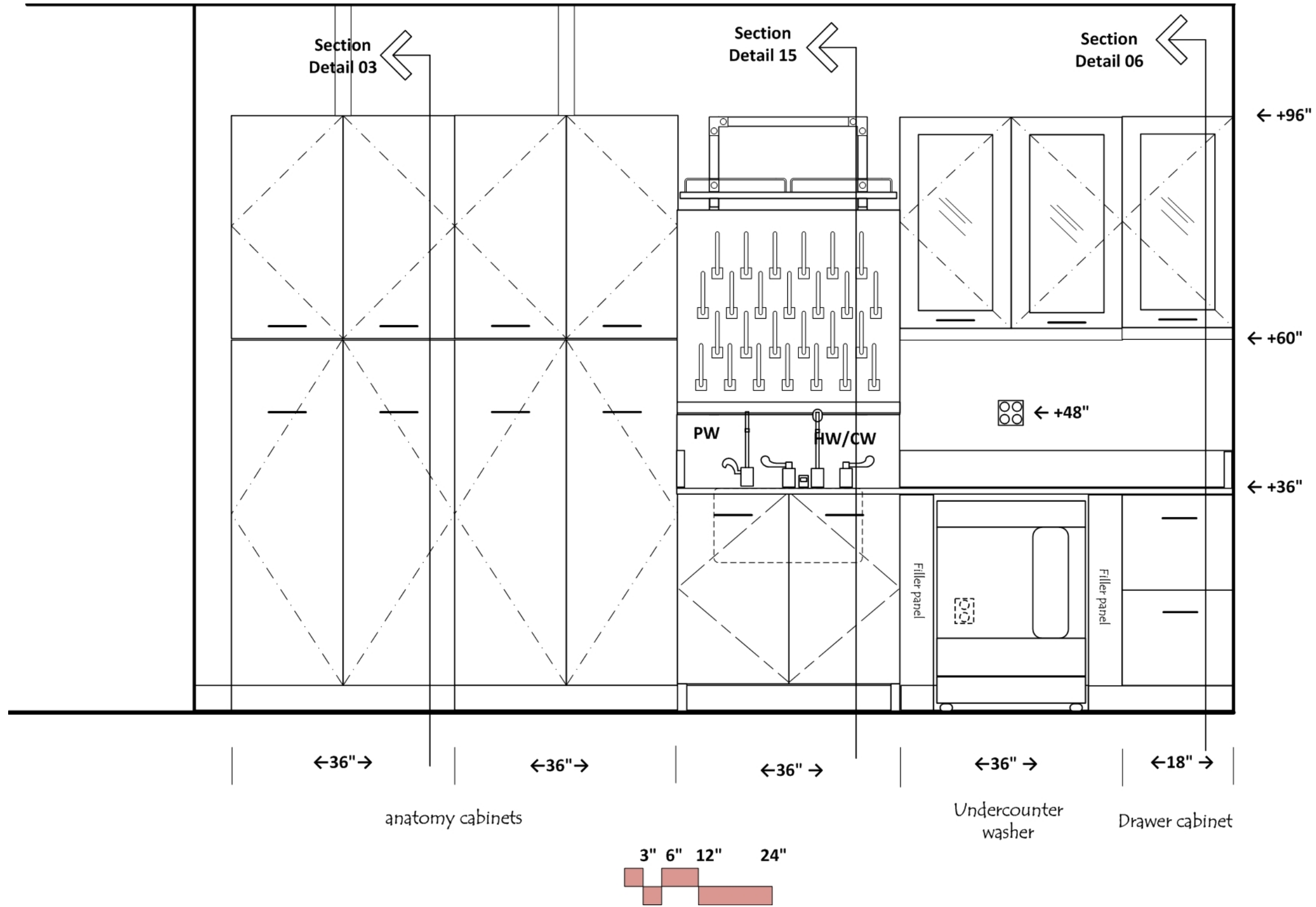

ELEVATION AJ

Anatomy & Biology Prep

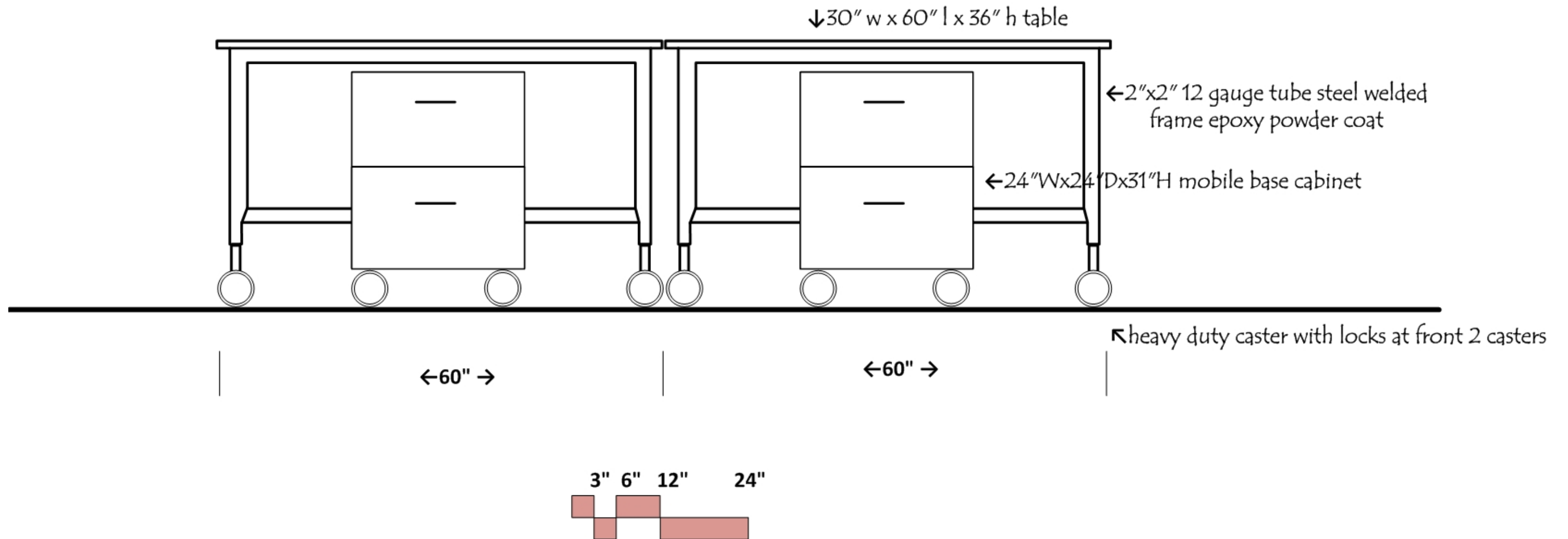

ELEVATION AK

Anatomy & Biology Prep

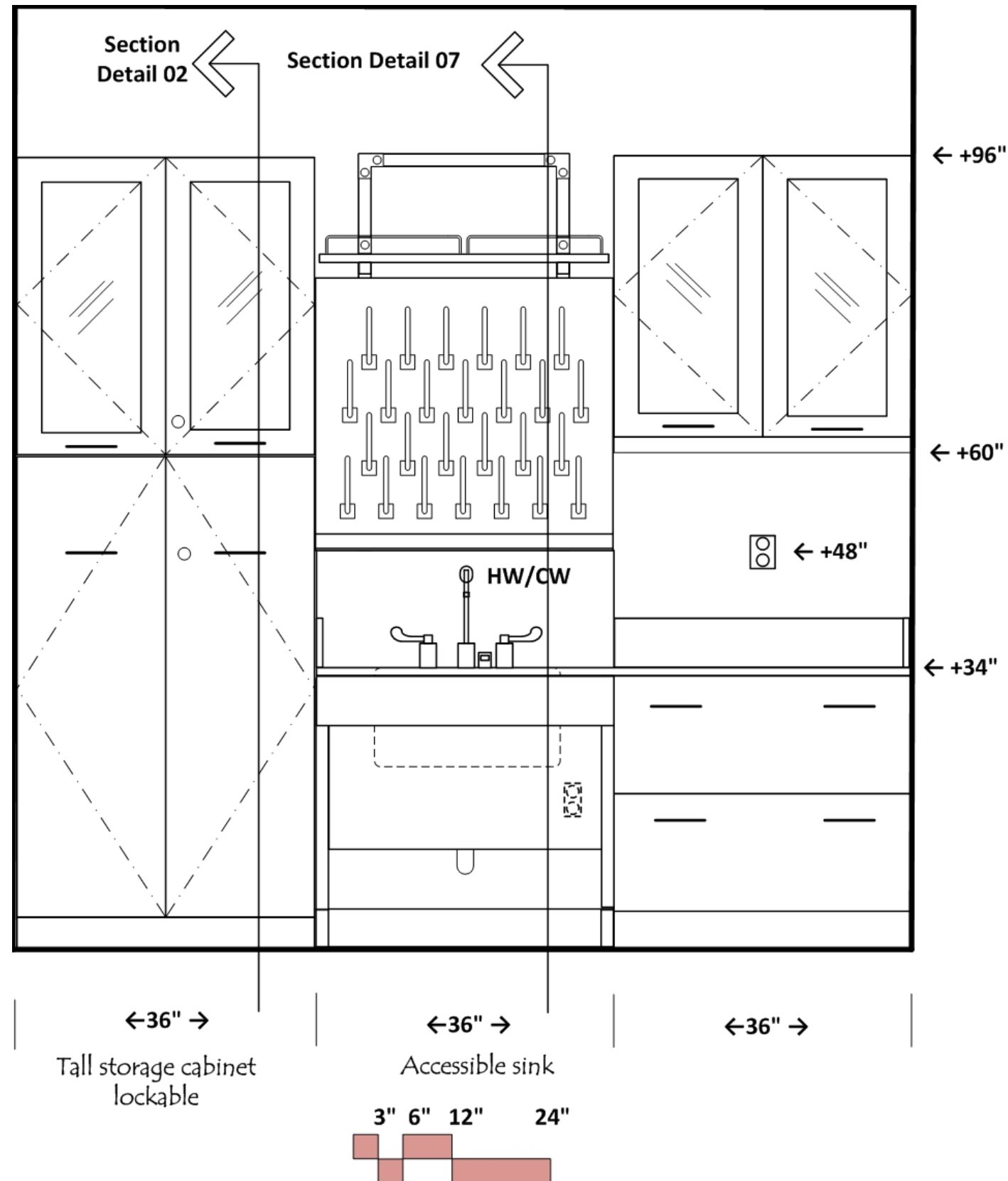

BIOLOGY LAB

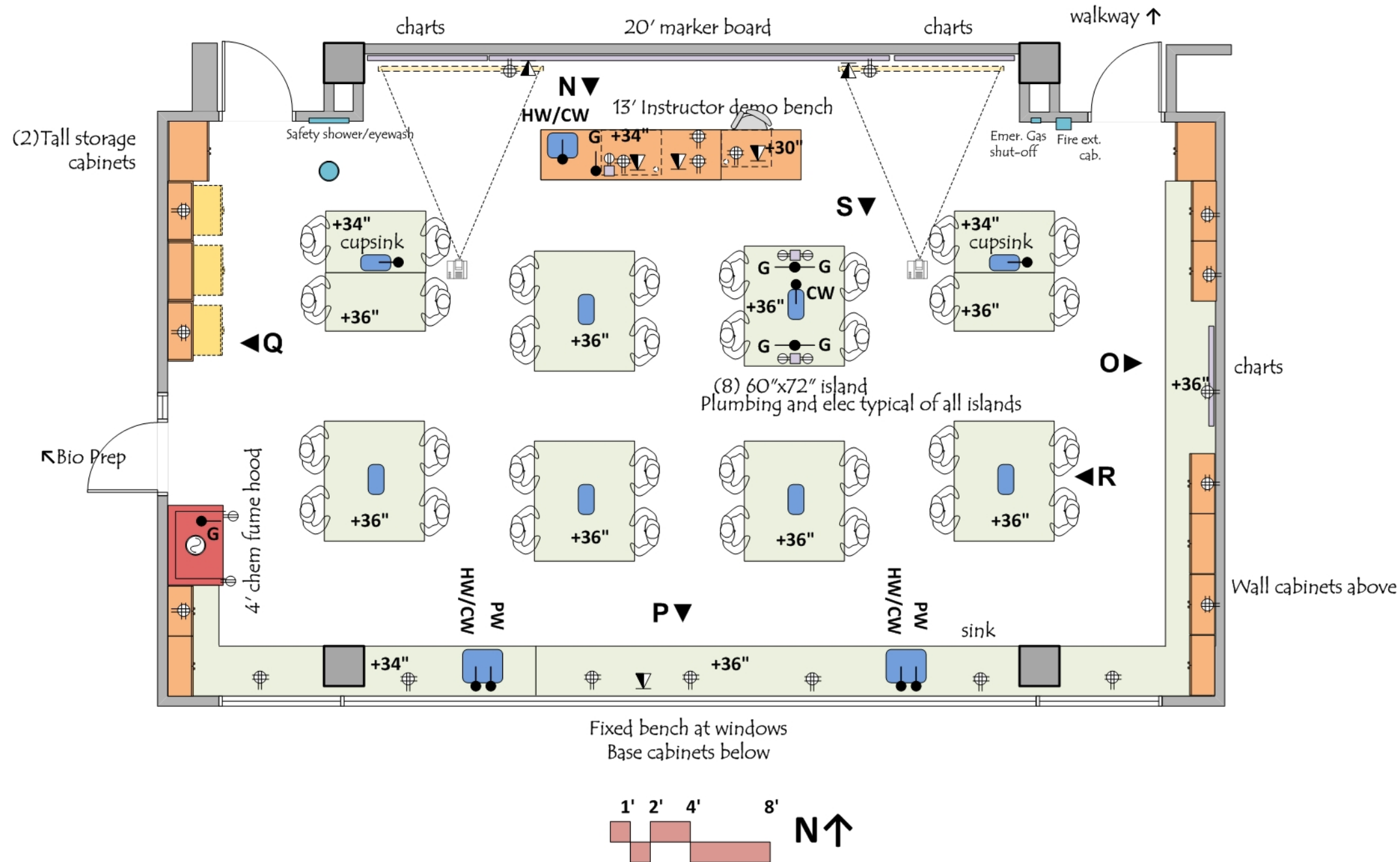

ARCHITECTURAL

Occupancy: B
 Number of students: 32
 Area: ~1600 sf
 Floor: sealed concrete
 Walls: gypsum board and enamel paint
 Ceiling: 9'-6" acoustic tile;
 Doors: 3⁶x8⁰ with window; Dutch door at Prep Room
 Acoustic Attenuation: NC 40 or less
 Light Attenuation: at exterior windows
 Security: card key access

STRUCTURAL

Vibration attenuation: 4,000 microinches per second or less

MECHANICAL

Temperature: 72 deg F +/- 2 deg F
 Humidity: ambient
 100% exhaust- VAV
 6 air changes per hour occupied
 4 air changes per hour unoccupied
 Equipment heat gain: 25 btuh/sf

ELECTRICAL

110v fourplex and duplex outlets (maximum of four duplex per circuit)
 Wired and wireless data
 Lighting: indirect fluorescent @ 50-60 f.c.; stepped lighting control

PLUMBING

Hot/Cold water at perimeter sinks
 Pure water at perimeter sinks
 Cold water, gas at fume hood
 Cold water, gas at student islands
 Domestic water at safety shower/eyewash
 Drain at safety shower/eyewash

CONTRACTOR FURNISHED EQUIPMENT

Wood casework- base cabinets, wall cabinets, tall cabinets
 Epoxy resin tops and sinks
 Faucets & fittings
 Chemical Fume Hood (VAV)
 Marker board
 Fire extinguisher cabinet

COLLEGE FURNISHED EQUIPMENT

Chairs
 Benchtop analytical instruments
 Scientific equipment
 Projection system (2 projectors and screens)

ELEVATION N

Biology Lab

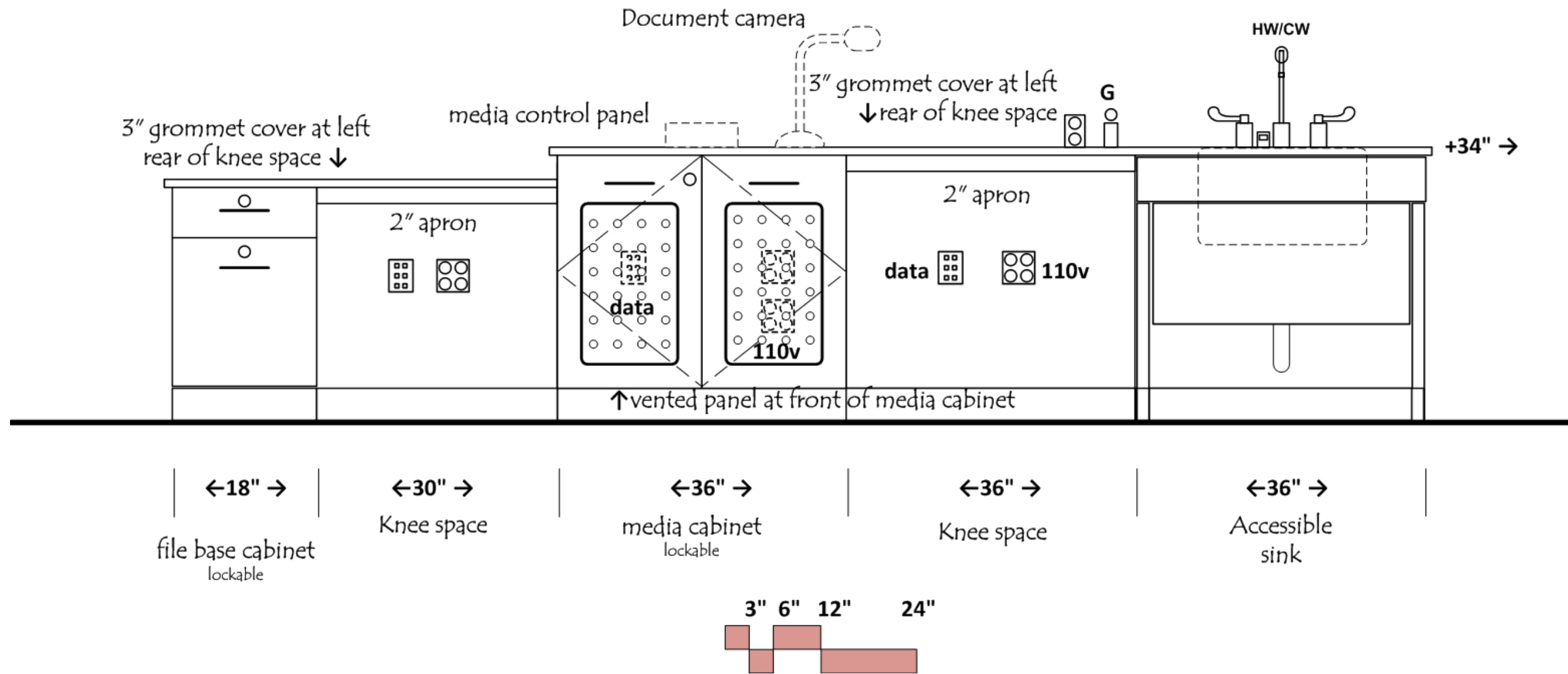

ELEVATION O

Biology Lab

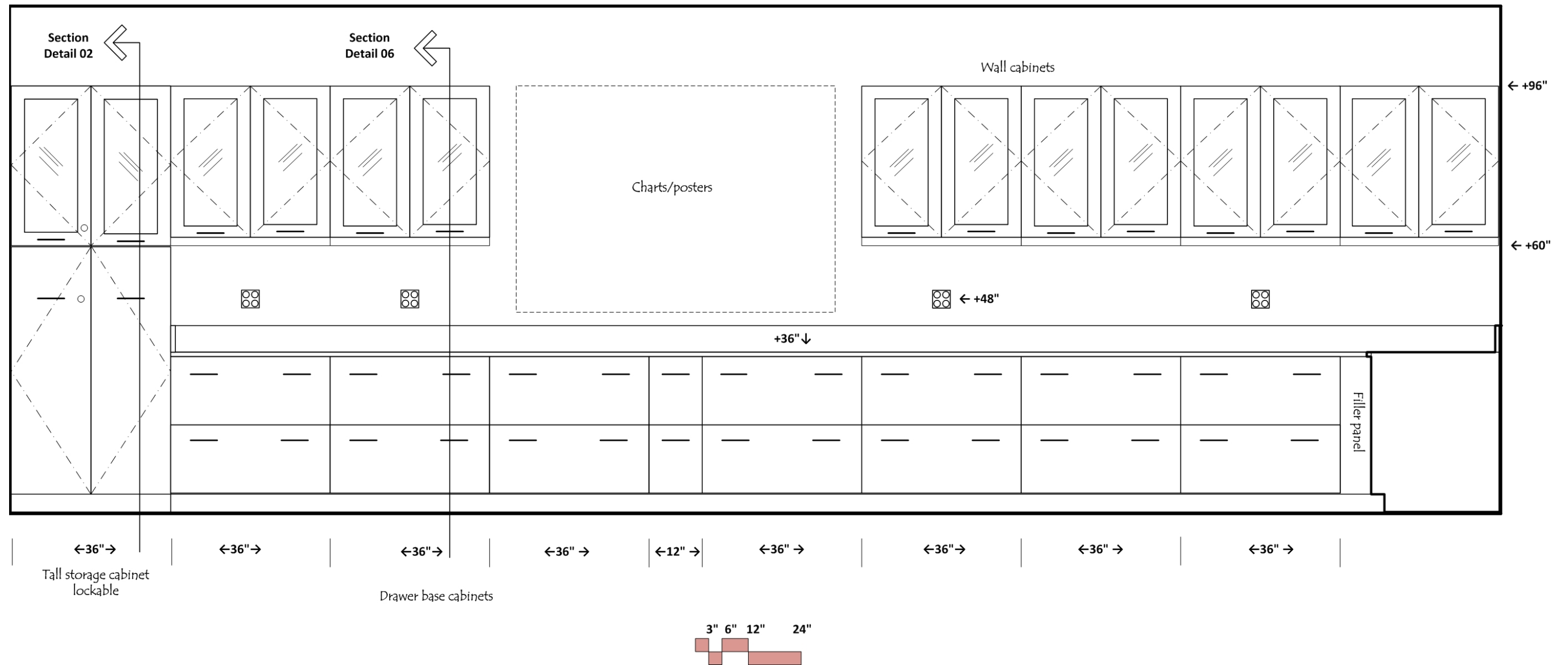

ELEVATION Q

Biology Lab

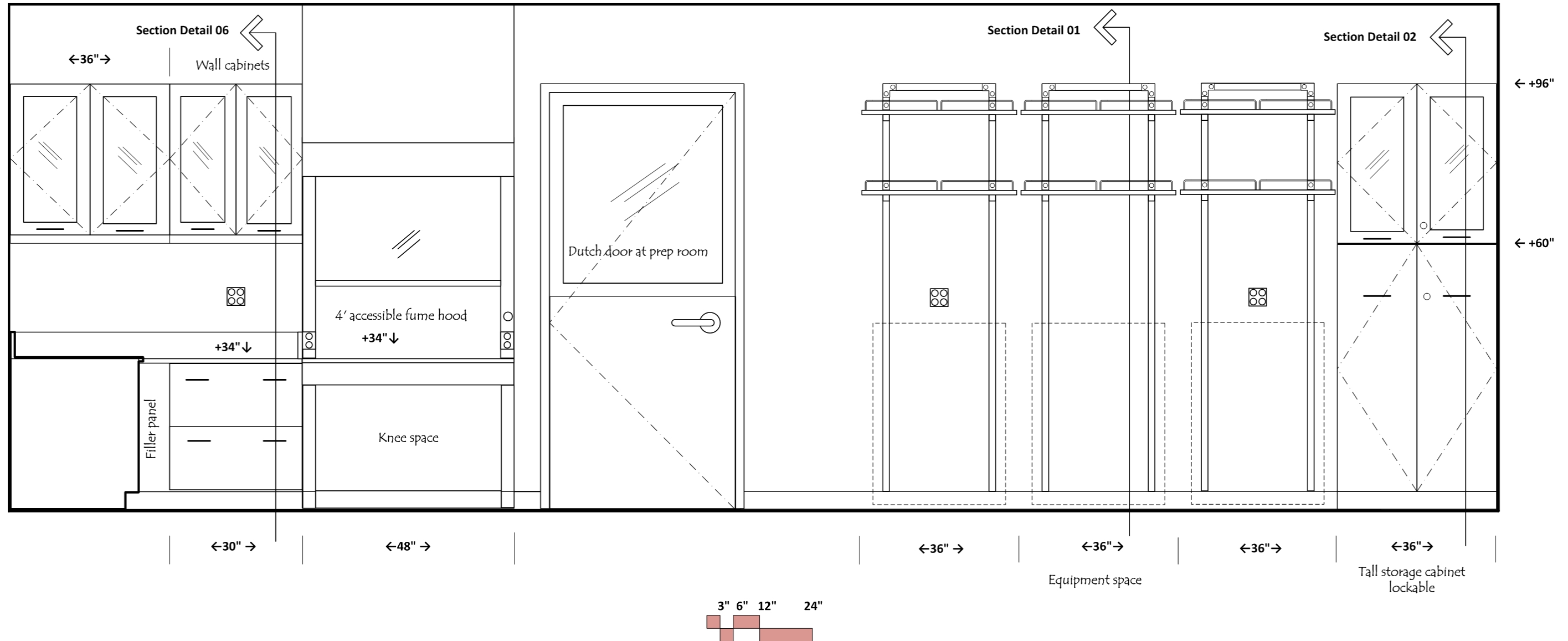

ELEVATION R

Biology Lab

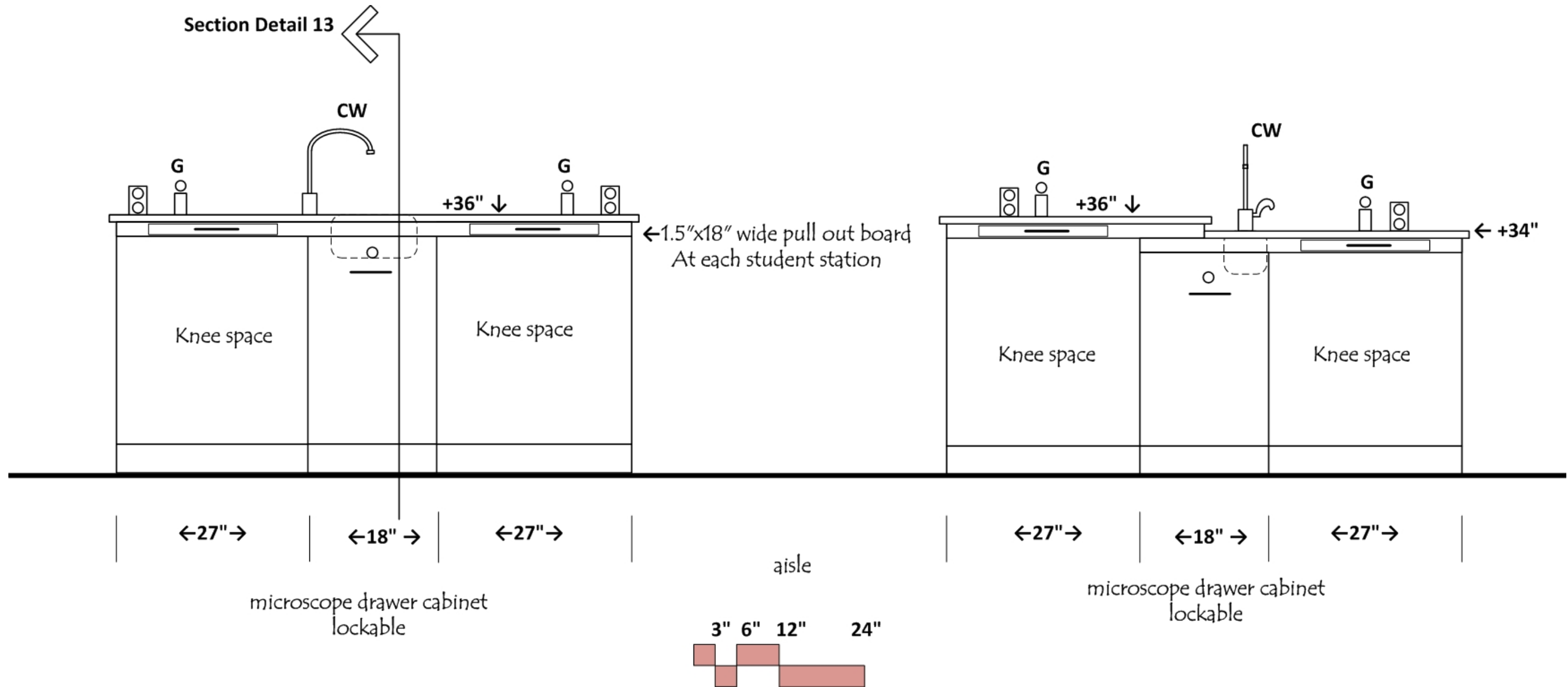

ELEVATION S
Biology Lab

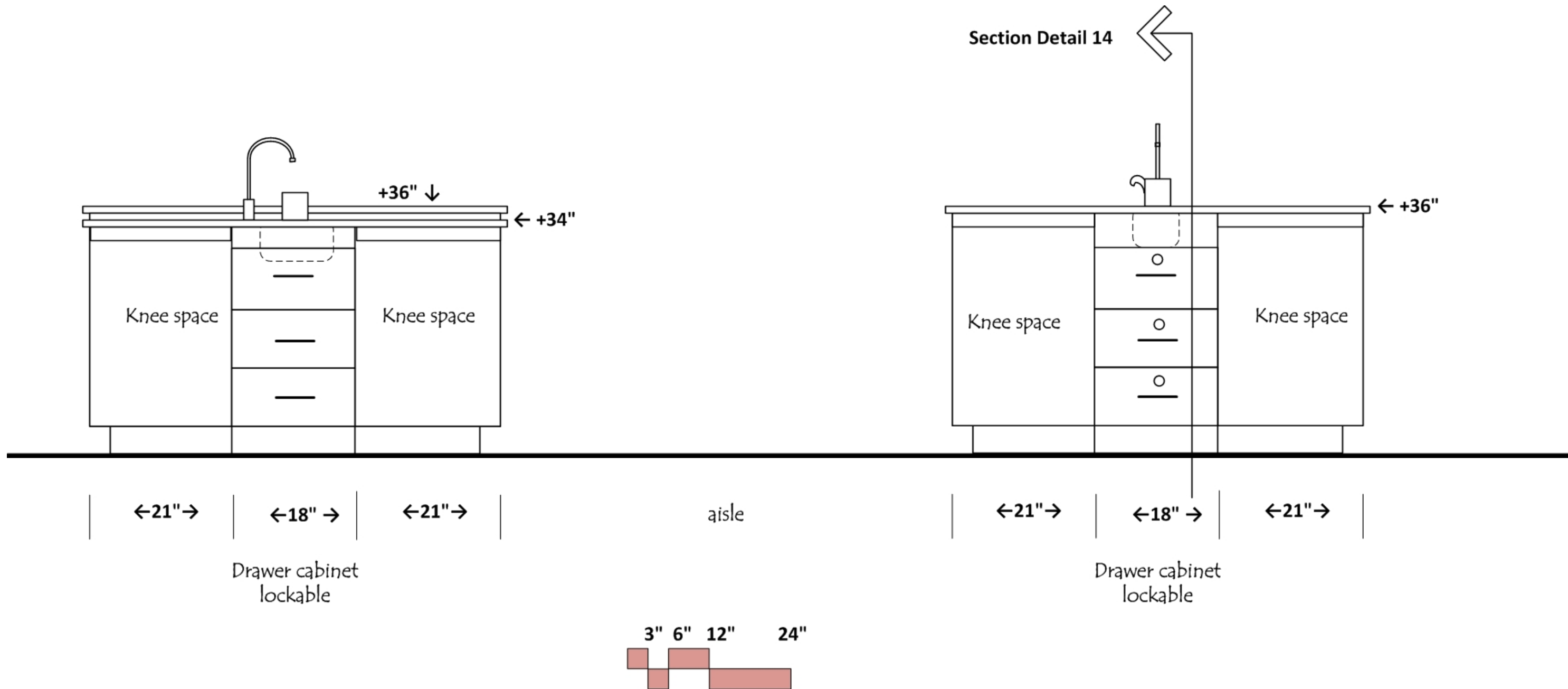

LEVEL 1 LABS

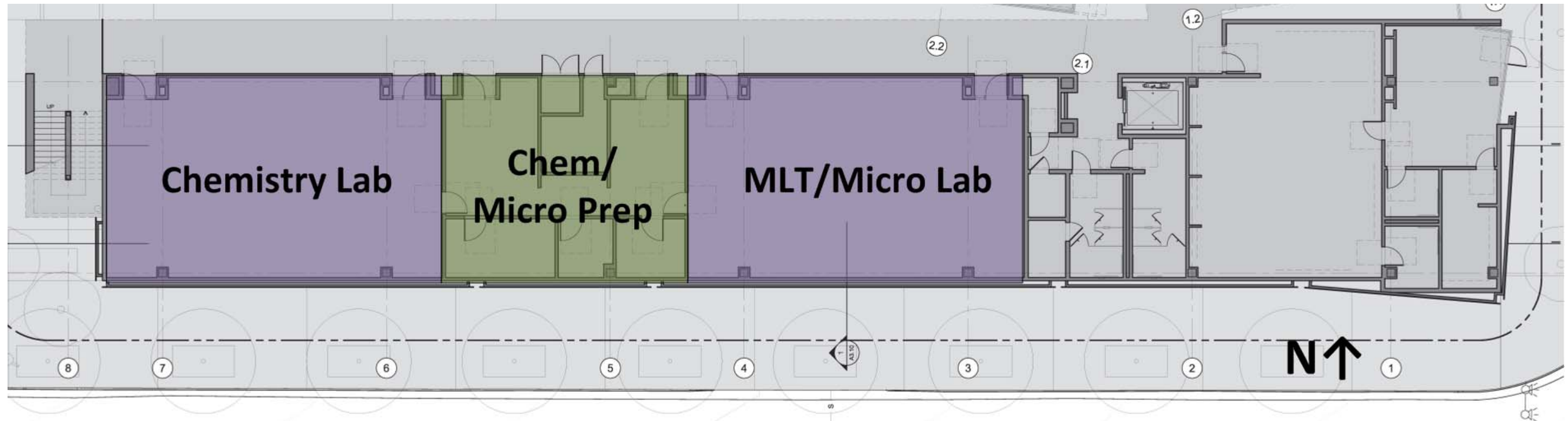

CHEMISTRY LAB

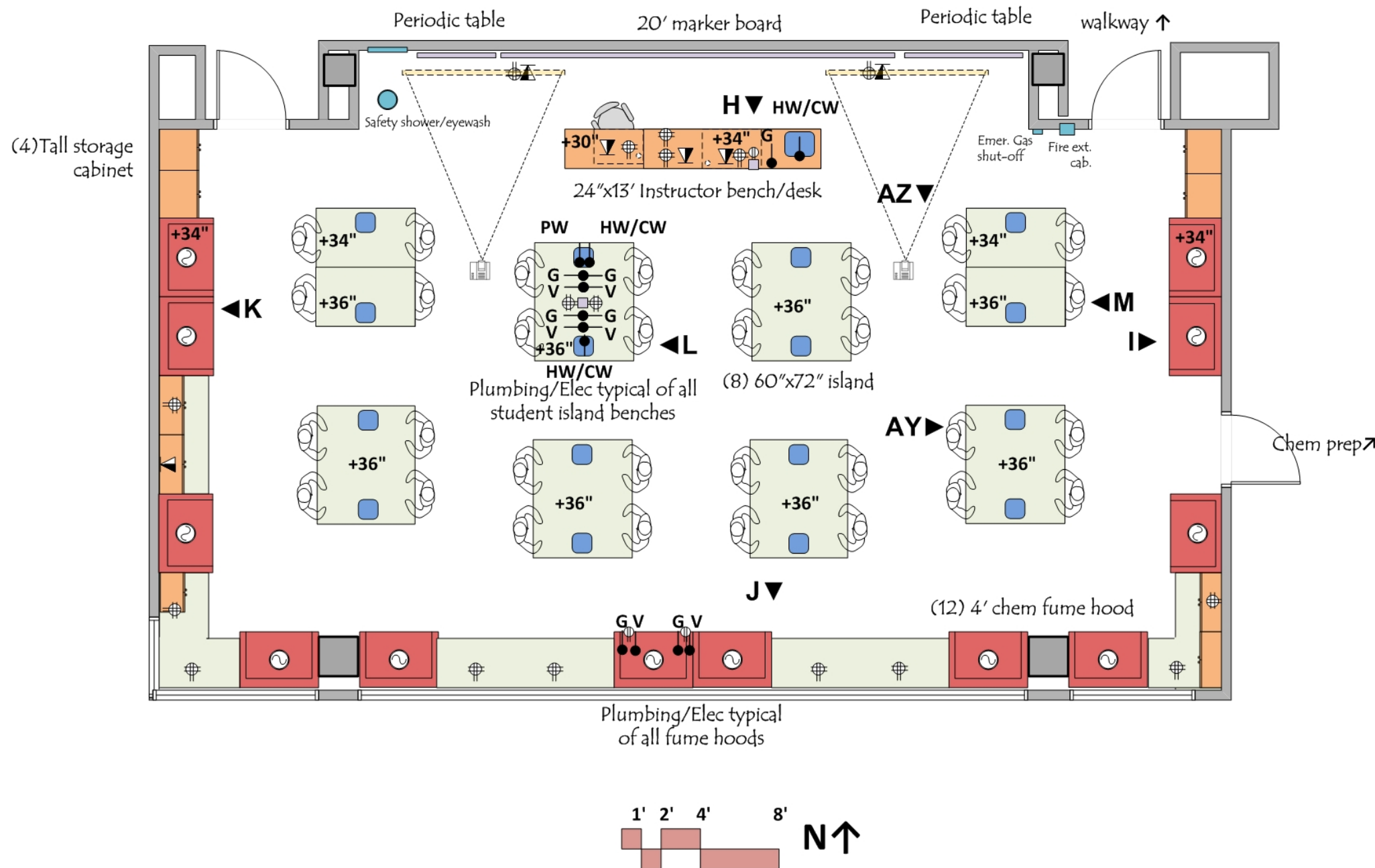

ARCHITECTURAL

Occupancy: B
 Number of students: 32
 Area: ~1600 sf
 Floor: VCT or sealed concrete or rubber tile
 Walls: gypsum board and enamel paint
 Ceiling: 9'-6" acoustic tile;
 Doors: 3⁶x8⁰ with window; Dutch door at Prep Room
 Acoustic Attenuation: NC 40 or less
 Light Attenuation: at exterior windows
 Security: card key access

STRUCTURAL

Vibration attenuation: 4,000 microinches per second or less

MECHANICAL

Temperature: 72 deg F +/- 2 deg F
 Humidity: ambient
 100% exhaust- VAV
 6 air changes per hour occupied
 4 air changes per hour unoccupied
 Equipment heat gain 25 btuh/sf

ELECTRICAL

110v fourplex and duplex outlets (maximum of four duplex per circuit)
 Wired and wireless data
 Lighting: indirect fluorescent @ 50-60 f.c.; stepped lighting control

PLUMBING

Hot/Cold water at instructor bench
 Gas and vacuum at instructor bench
 Cold water at student sinks with vacuum breakers
 Pure water at each student island (8 sinks)
 Gas and vacuum at student islands (1 gas valve per student; 1 vac valve per student) and fume hoods (gas and vac at each side of hood)
 Emer. gas shut-off
 Domestic water at safety shower/eyewash
 Drain at safety shower/eyewash

CONTRACTOR FURNISHED EQUIPMENT

Wood casework- base cabinets, wall cabinets, tall cabinets
 Epoxy resin tops and sinks
 Faucets & fittings
 Chemical fume hoods (VAV)
 Marker board
 Fire extinguisher cabinet

COLLEGE FURNISHED EQUIPMENT

Chairs
 Benchtop analytical instruments
 Scientific equipment
 Projection system (2 projectors and screens)

ELEVATION H

Chemistry Lab

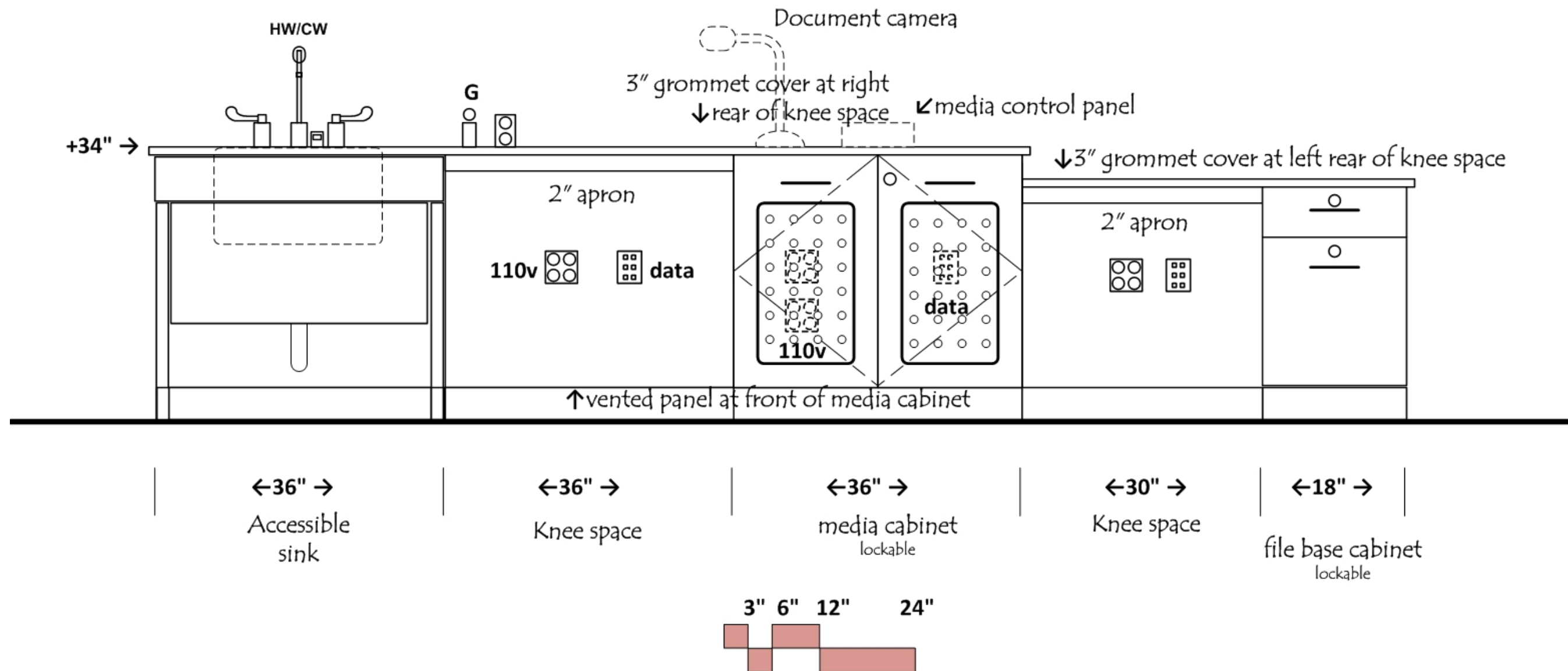

ELEVATION I

Chemistry Lab

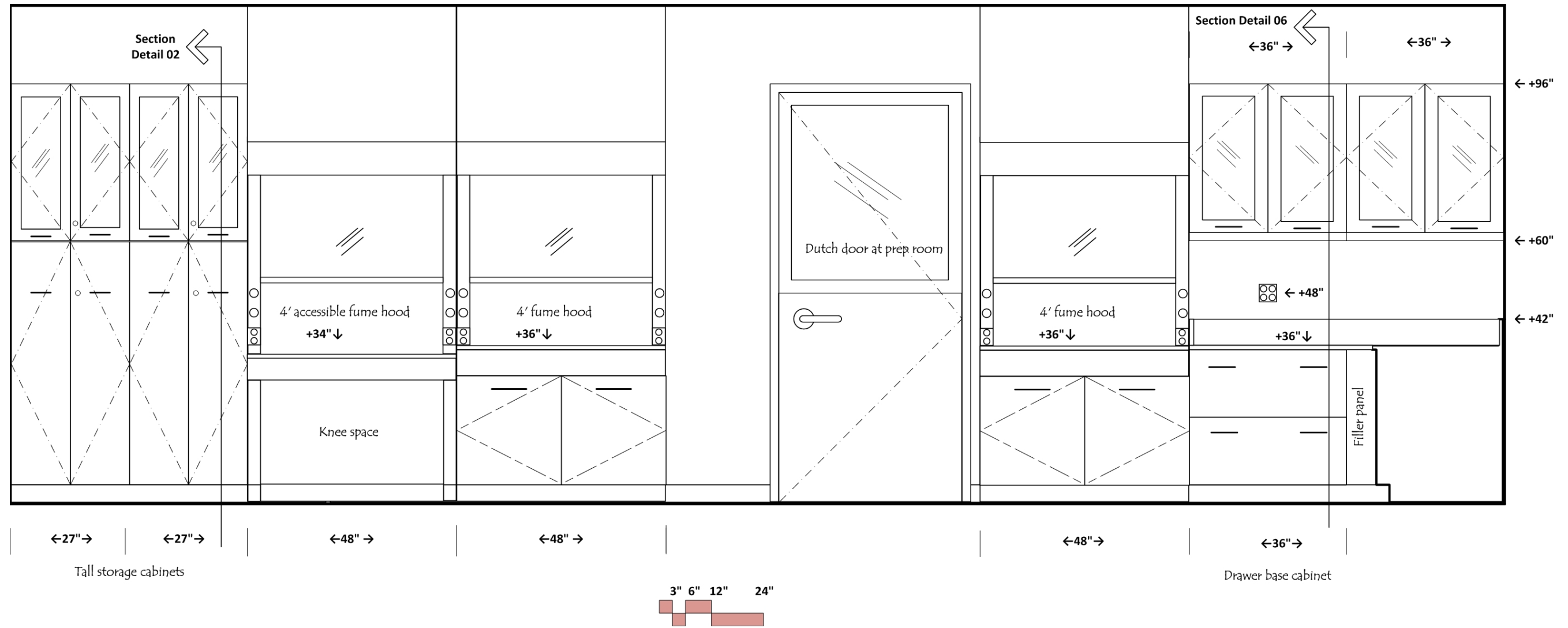

ELEVATION K

Chemistry Lab

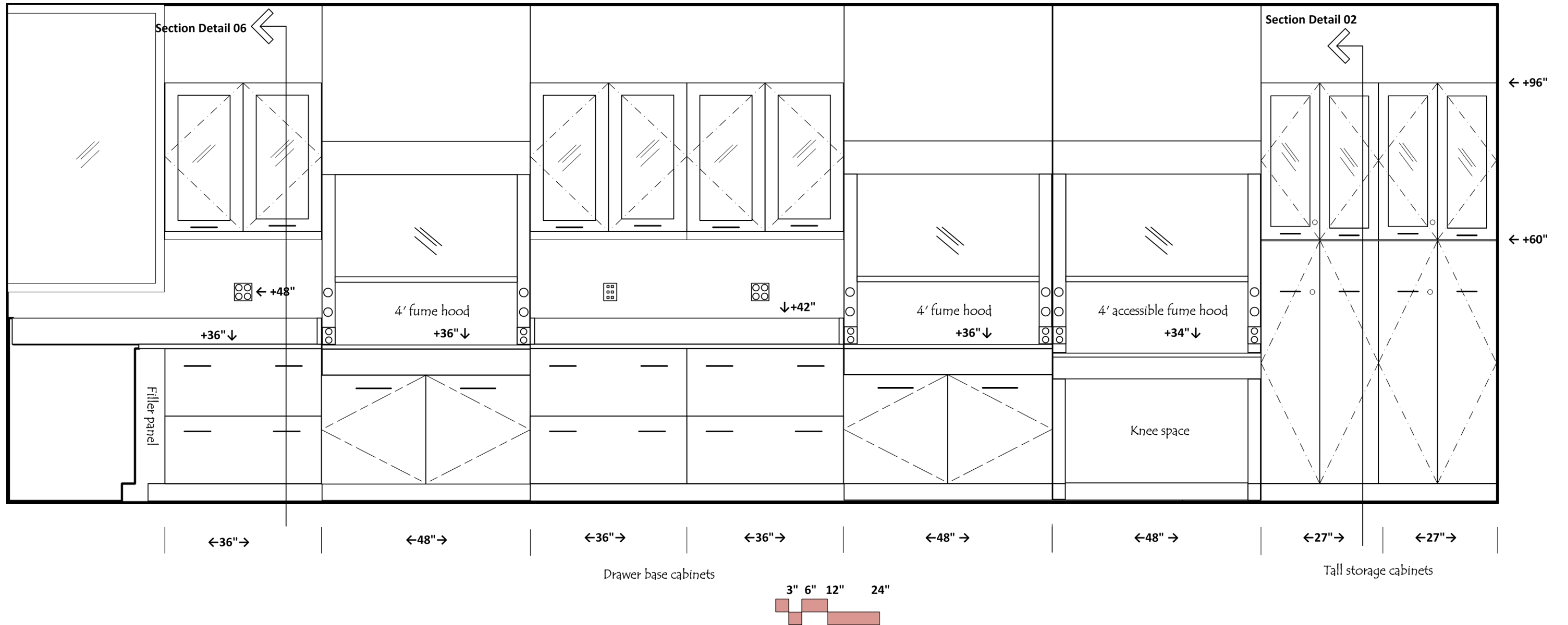

ELEVATION L

Chemistry Lab

132 section drawers at islands + 60 section drawers at window wall = 192 section drawers total for Chem Lab

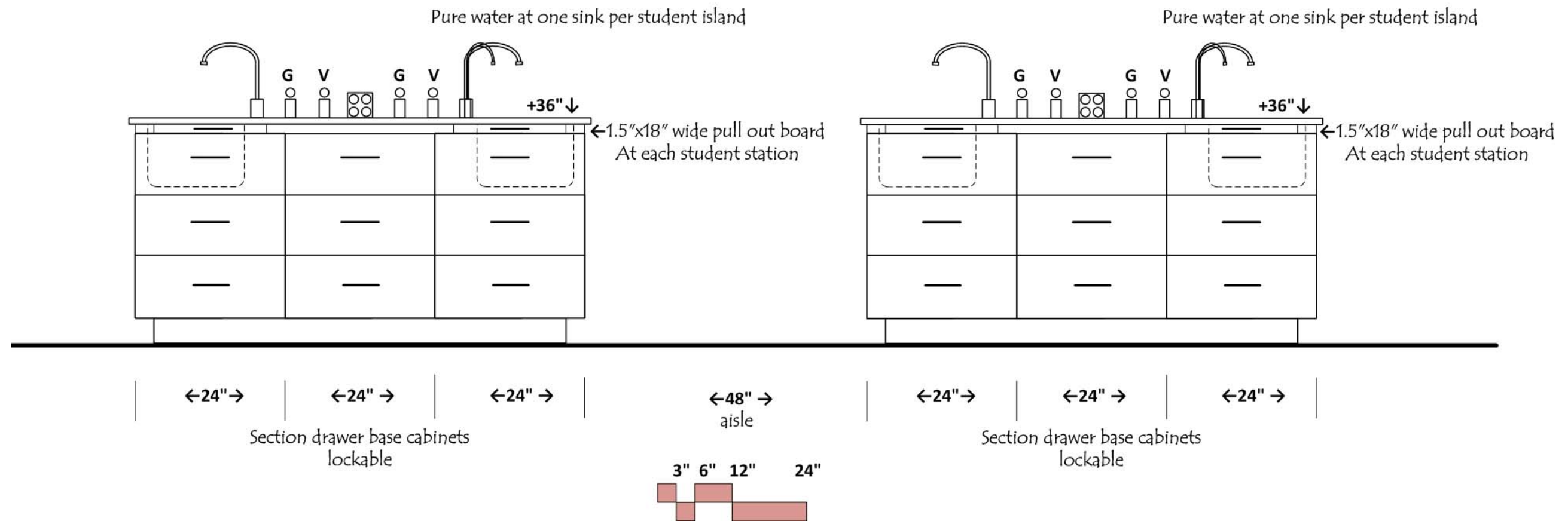

ELEVATION M

Chemistry Lab

Similar for 2 islands at west side of lab

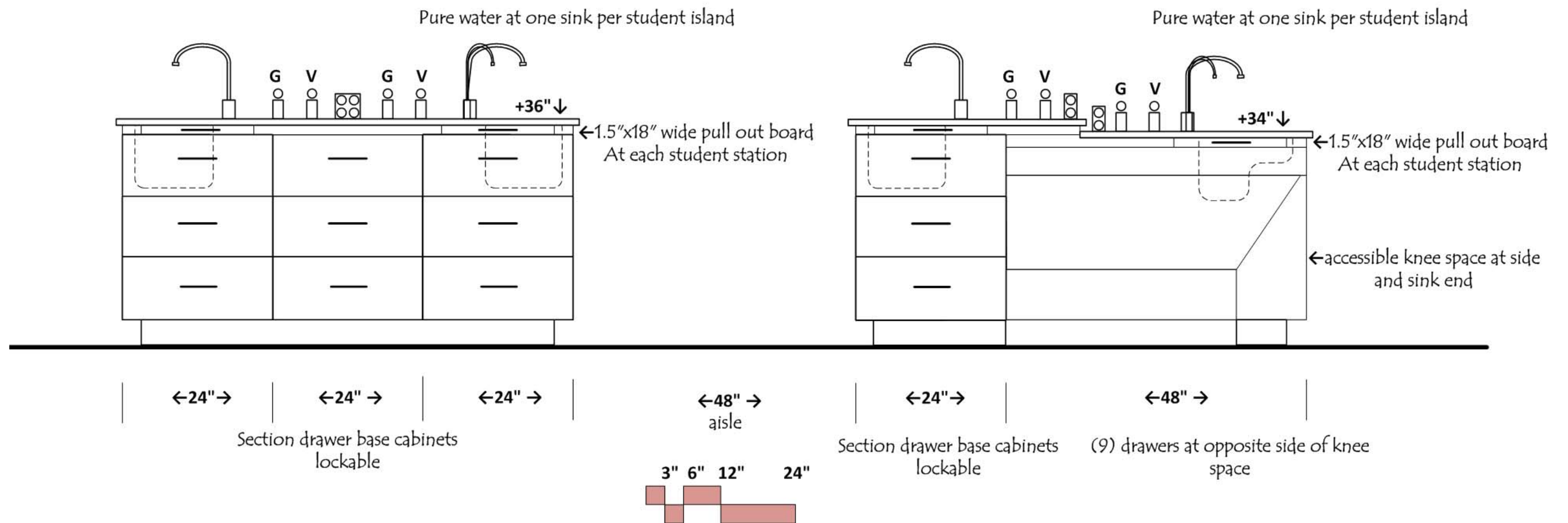

ELEVATION AY

Chemistry Lab

Similar for 2 islands at west side of lab

Pure water at one sink per student island

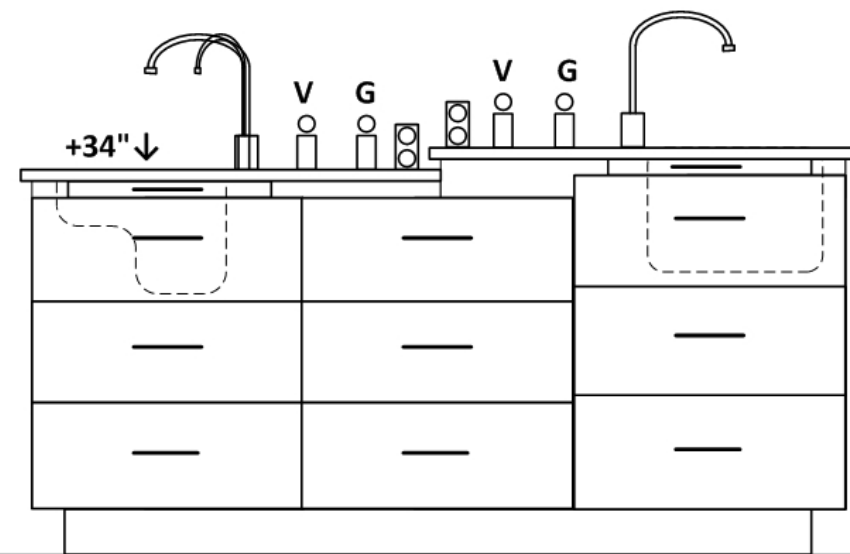

Pure water at one sink per student island

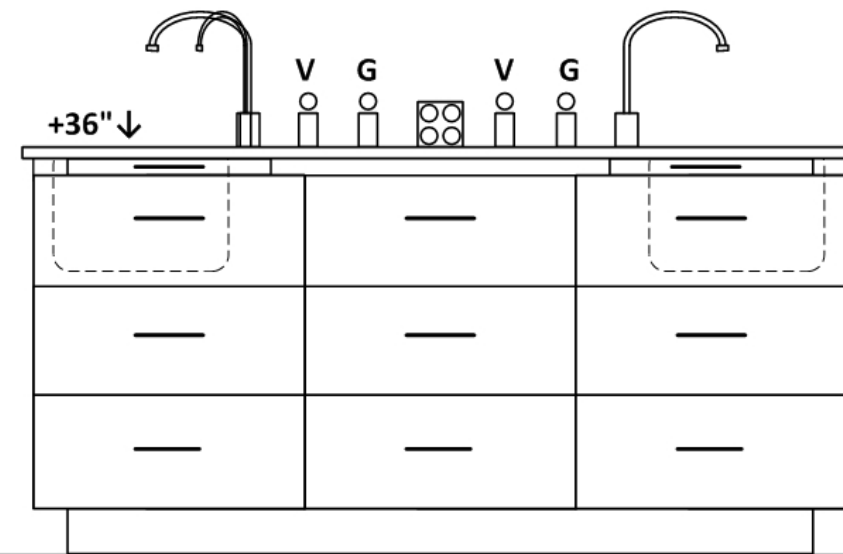

←1.5"x18" wide pull out board
At each student station

←1.5"x18" wide pull out board
At each student station

←24" →

←24" →

←24" →

←48" →
aisle

←24" →

←24" →

←24" →

Section drawer base cabinets
lockable

Section drawer base cabinets
lockable

3" 6" 12" 24"

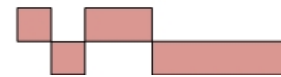

ELEVATION AZ

Chemistry Lab

Similar for 2 islands at west side of lab

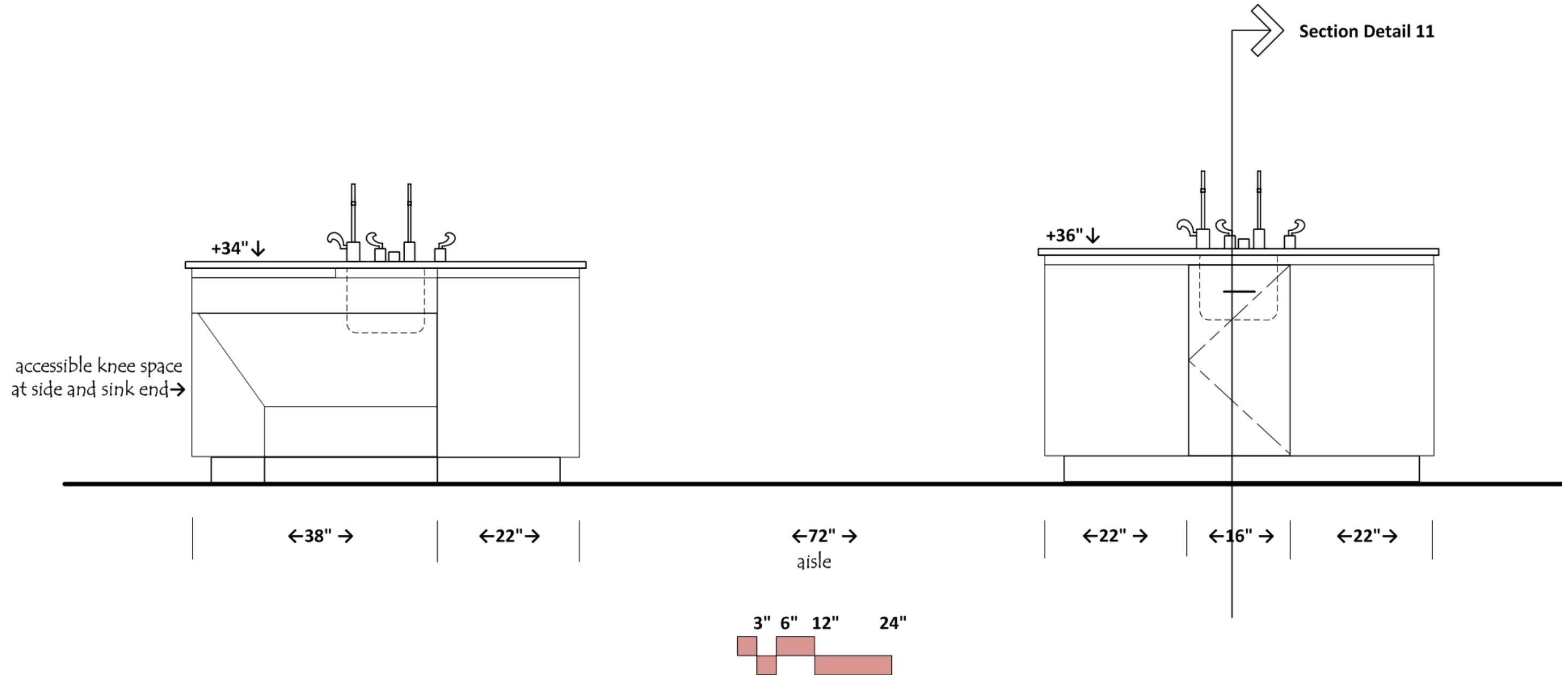

1ST FLOOR PREP

Chemistry & MLT/Micro

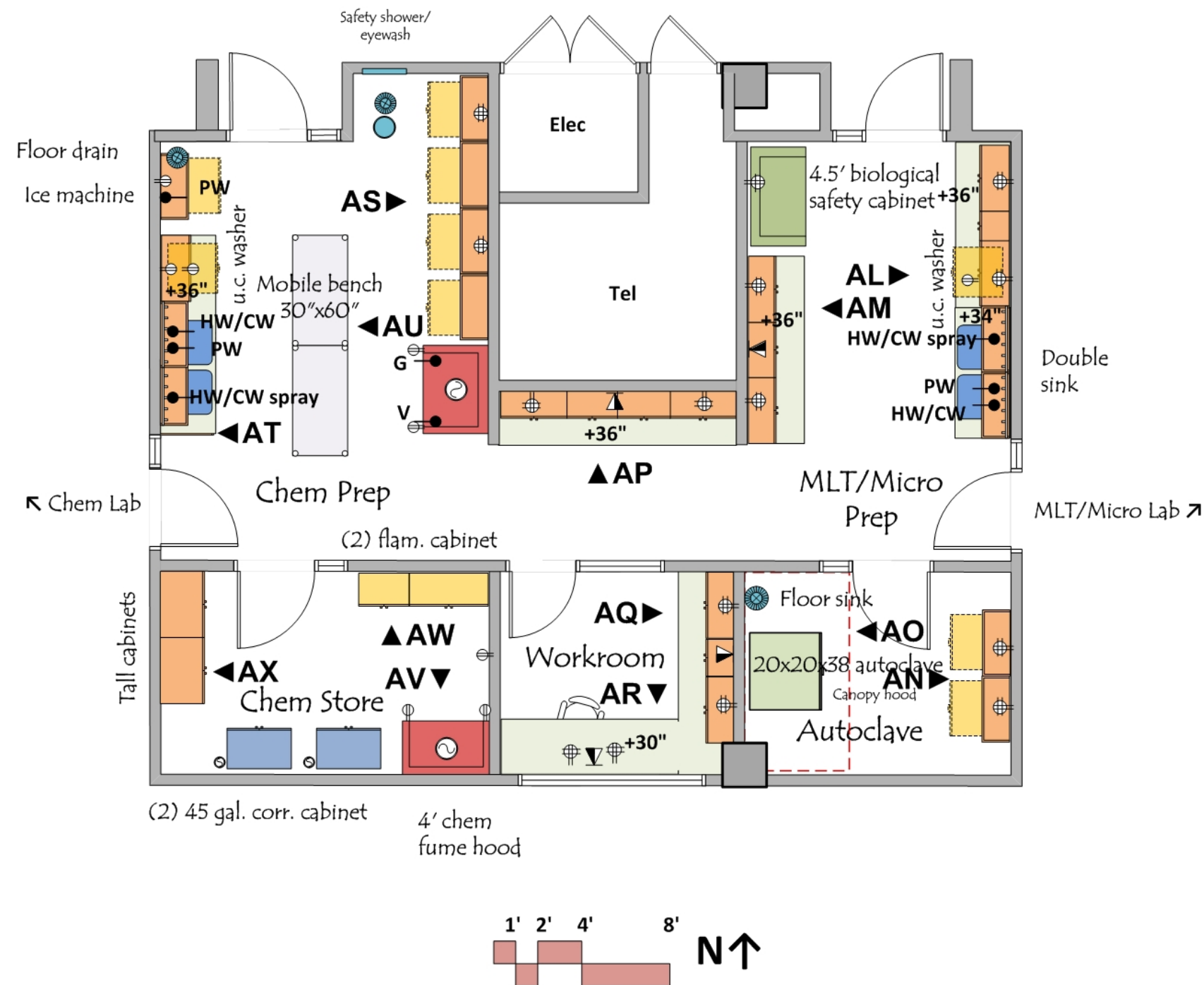

ARCHITECTURAL

Occupancy: B
 Floor: sealed concrete
 Walls: gypsum board and enamel paint
 Ceiling: 9'-6" mylar acoustic tile;
 Doors: 3⁶x8⁰ with window; Dutch doors at Labs
 Acoustic Attenuation: NC 40 or less
 Light Attenuation: at exterior windows
 Security: card key access

STRUCTURAL

Vibration attenuation: 4,000 microinches per second or less

MECHANICAL

Temperature: 72 deg F +/- 2 deg F
 Humidity: ambient
 100% exhaust- VAV
 6 air changes per hour occupied- Chem Prep
 4 air changes per hour unoccupied- Chem Prep
 6 air changes per hour 24/7 Chem Store
 Heat gain: 75 btuh/sf

ELECTRICAL

110v fourplex and duplex outlets (maximum of four duplex per circuit)
 Wired and wireless data
 Lighting: indirect fluorescent @ 50 f.c.

PLUMBING

Hot/Cold water at sinks
 Pure water at sinks and u.c. washer
 Gas and vacuum at wall bench and fume hood
 Domestic water at safety shower/eyewash
 Drain at safety shower/eyewash

CONTRACTOR FURNISHED EQUIPMENT

Wood casework- base cabinets, wall cabinets, tall cabinets
 Mobile lab benches
 Epoxy resin tops and sinks
 Faucets & fittings
 Chemical Fume Hoods (VAV)
 Biological Safety Cabinet- Class II type A
 Corrosive storage cabinets- vented
 Flammable storage cabinets- not vented
 Undercounter washer
 Autoclave; canopy hood
 Fire extinguisher cabinet

COLLEGE FURNISHED EQUIPMENT

Chairs
 Benchtop analytical instruments
 Scientific equipment
 Ice machine
 Oven (benchtop)
 Explosion proof refrigerator

ELEVATION AL

Chemistry & MLT/Micro Prep

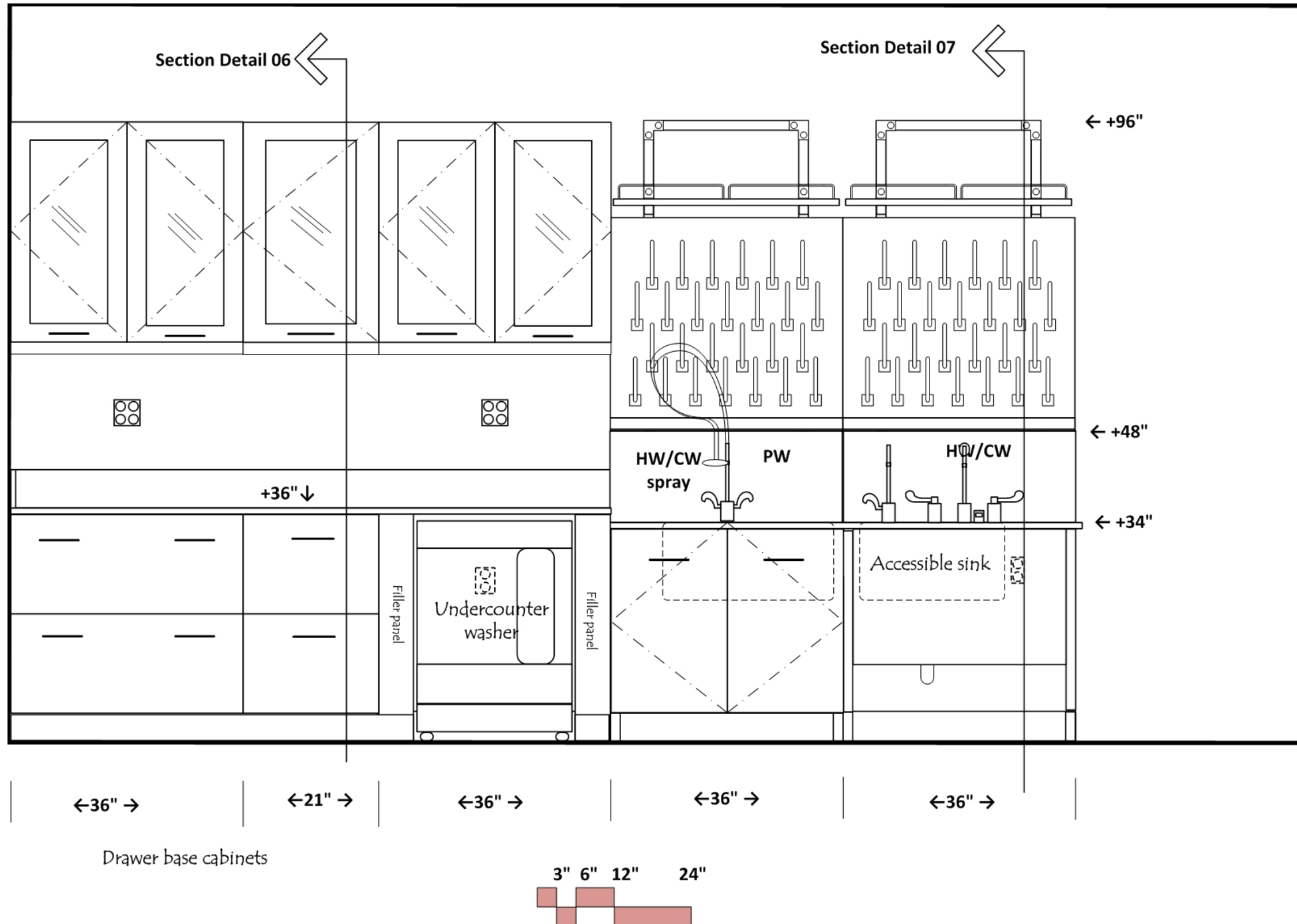

ELEVATION AM

Chemistry & MLT/Micro Prep

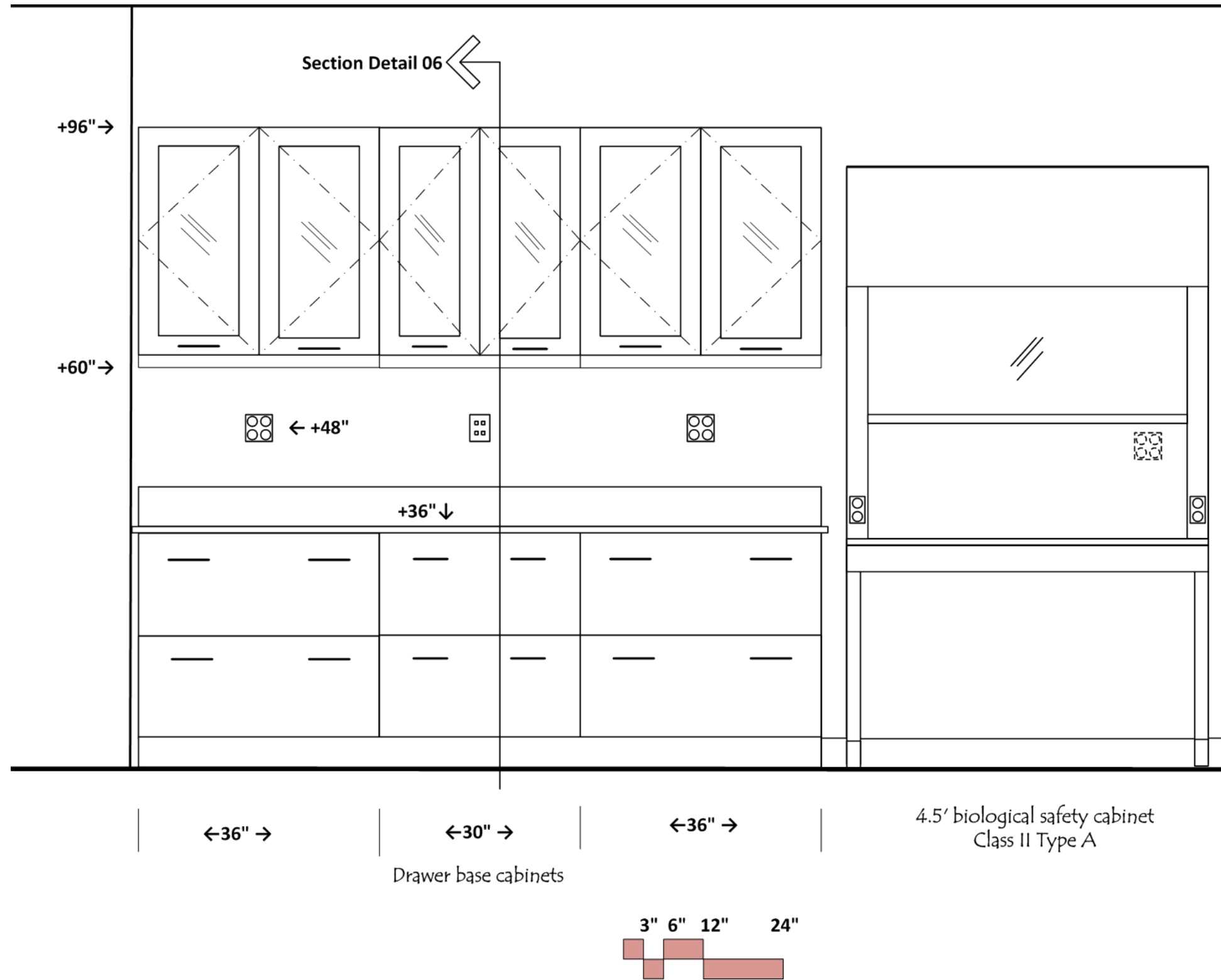

ELEVATION AN

Chemistry & MLT/Micro Prep

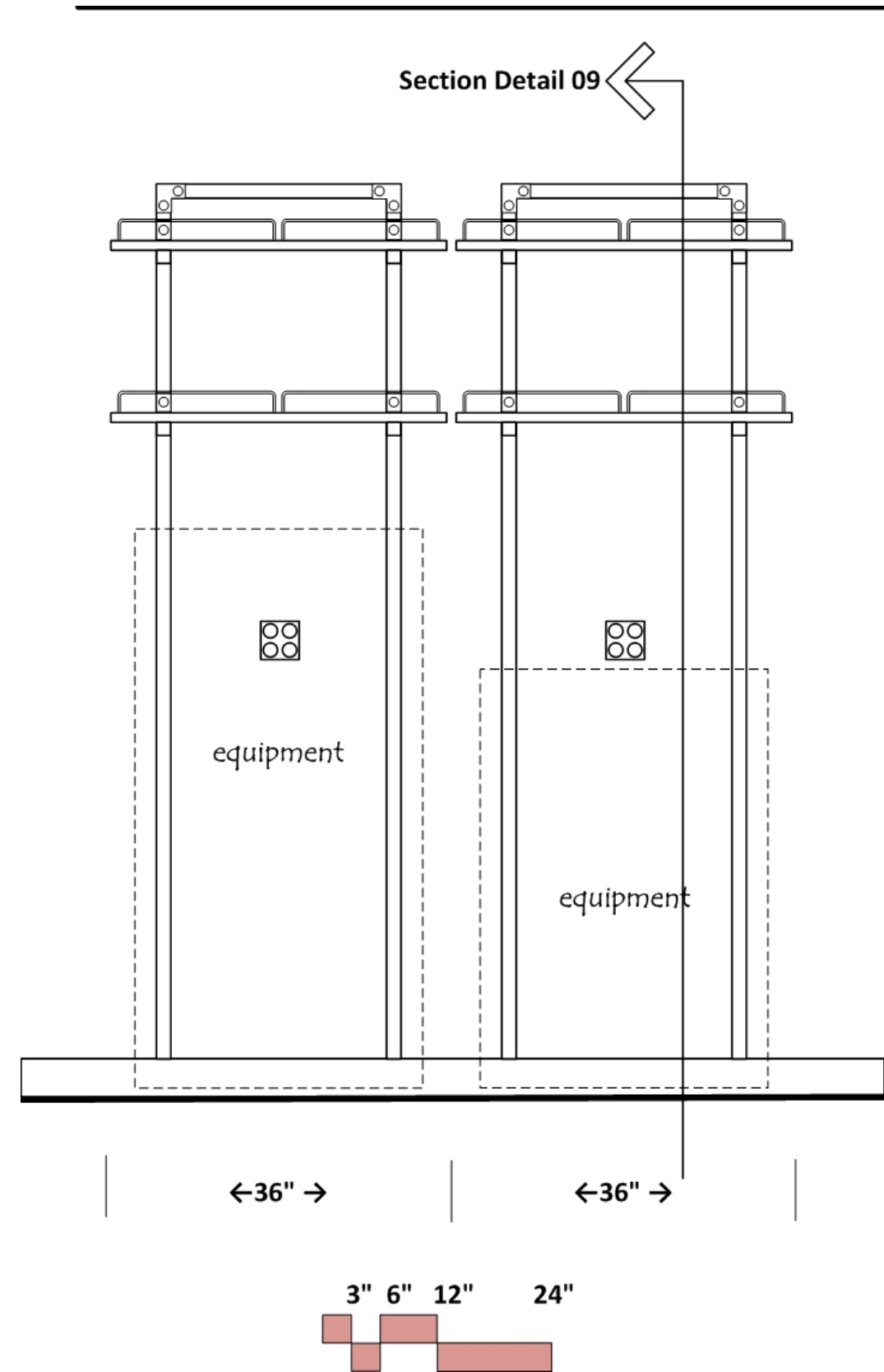

ELEVATION AO
Chemistry & MLT/Micro Prep

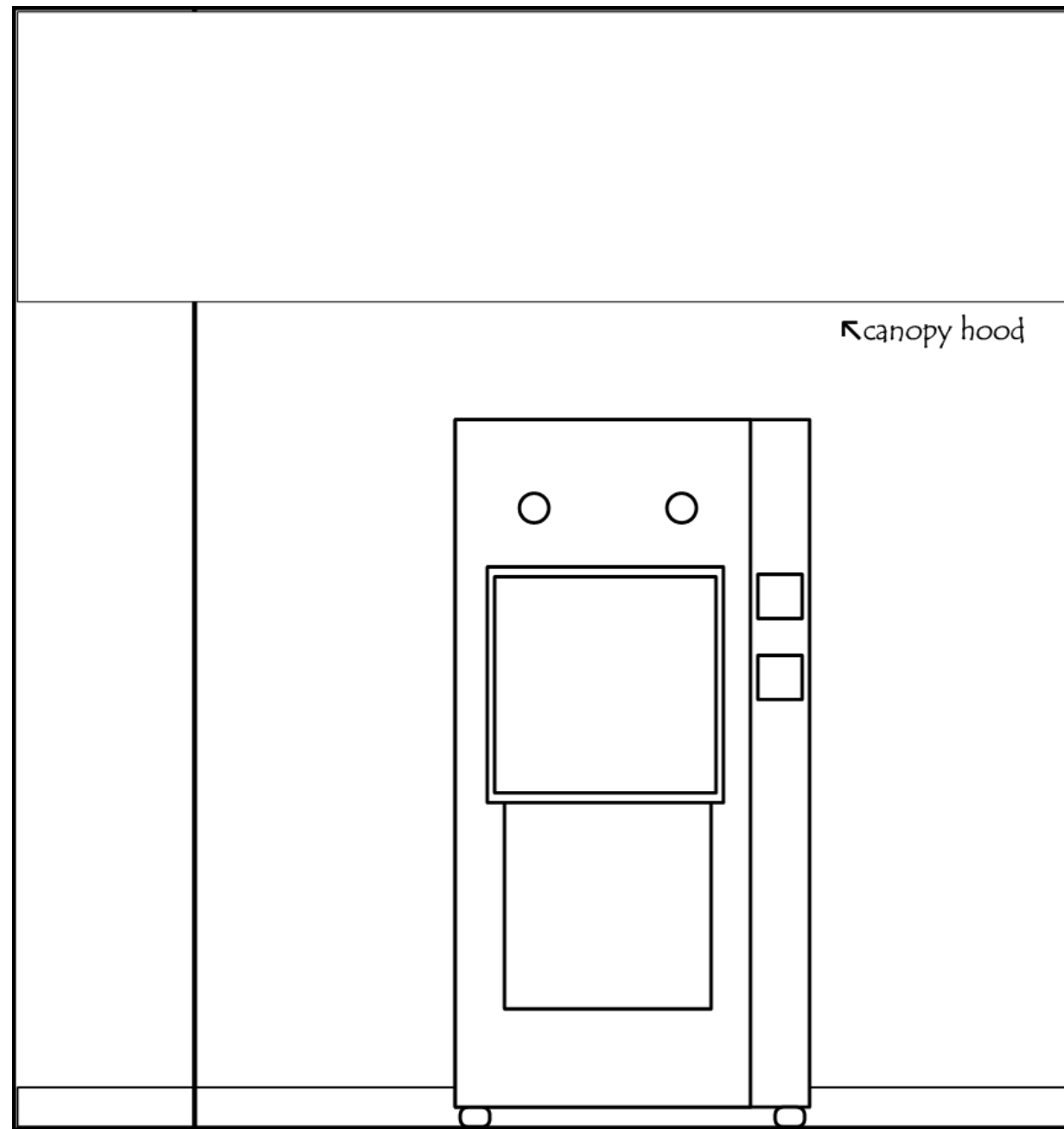

canopy hood

Autoclave

Floor sink

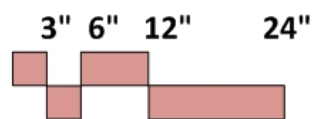

3\" 6\" 12\" 24\"

ELEVATION AP

Chemistry & MLT/Micro Prep

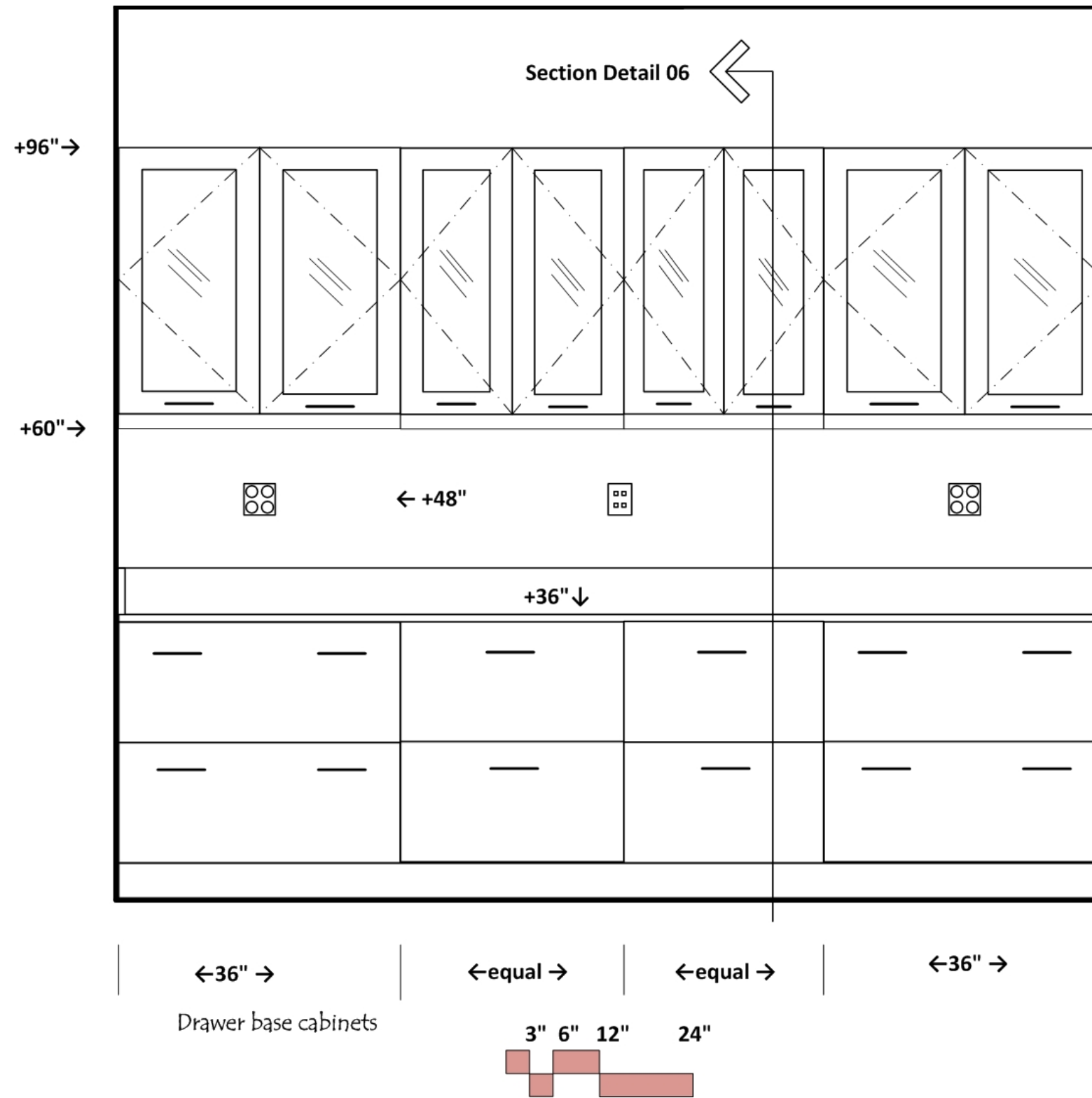

ELEVATION AQ

Chemistry & MLT/Micro Prep

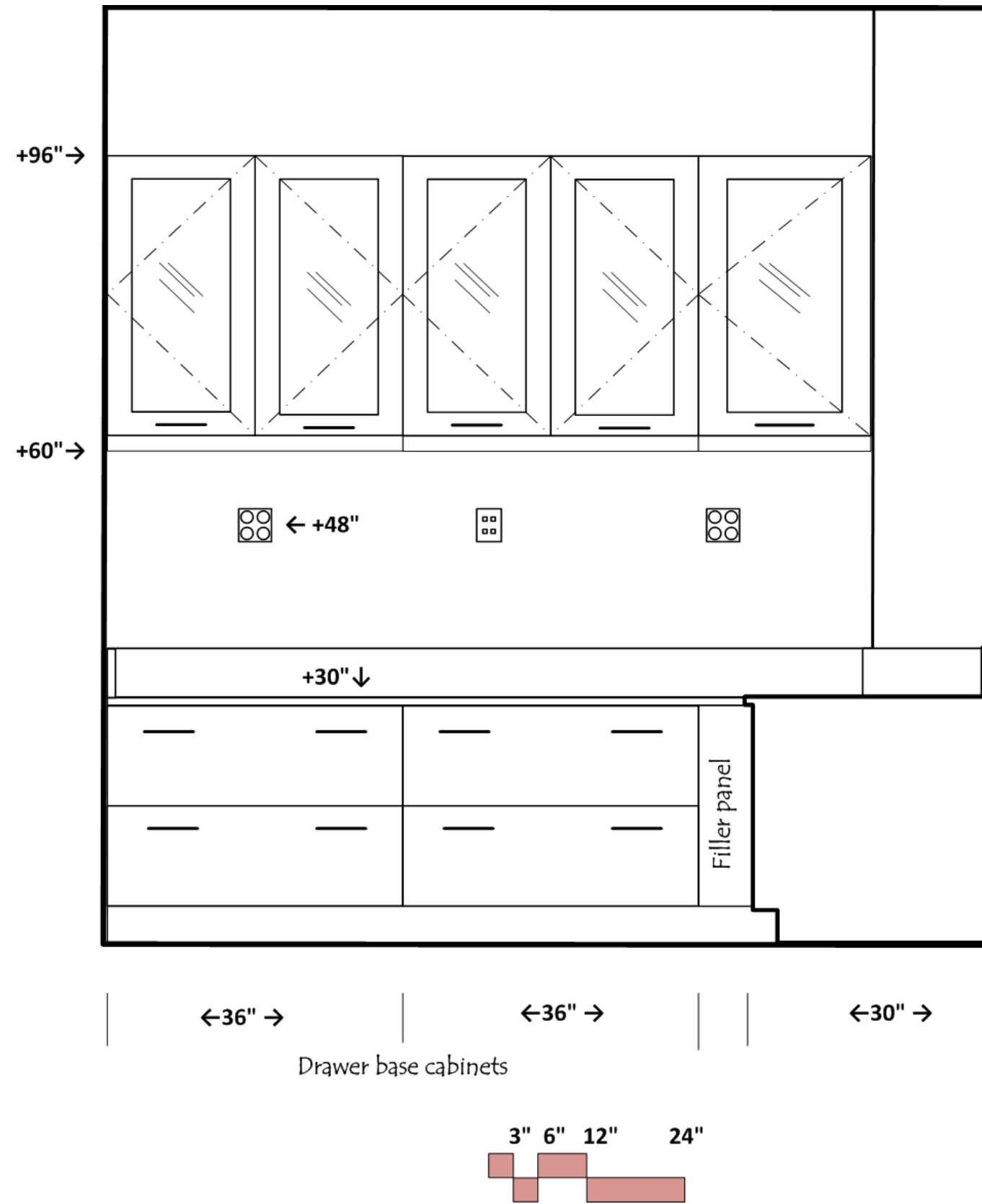

ELEVATION AR
Chemistry & MLT/Micro Prep

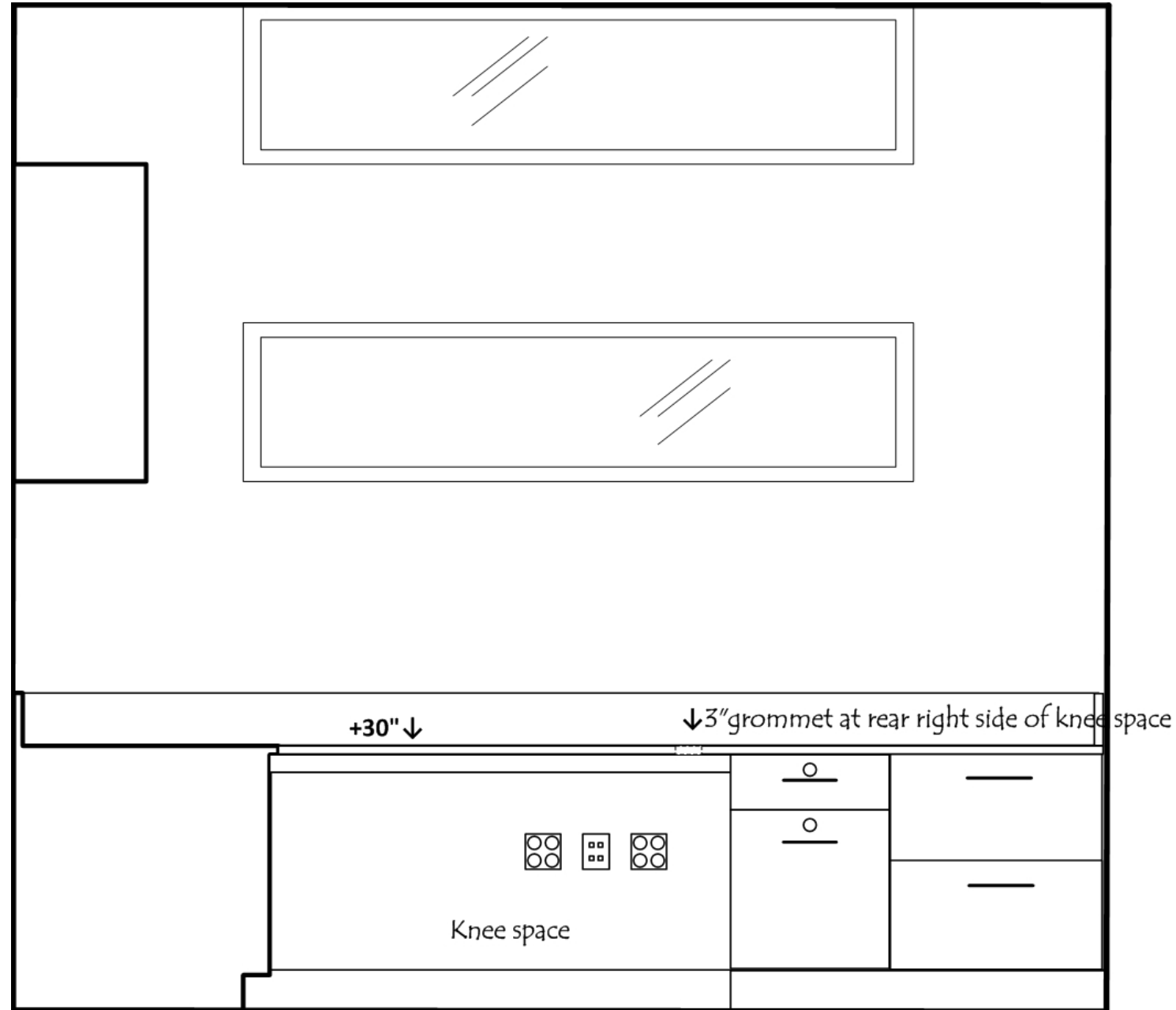

←30" →

←18" →

file cabinet
lockable

←24" →

Drawer
cabinet

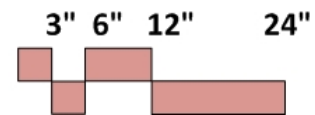

ELEVATION AS

Chemistry & MLT/Micro Prep

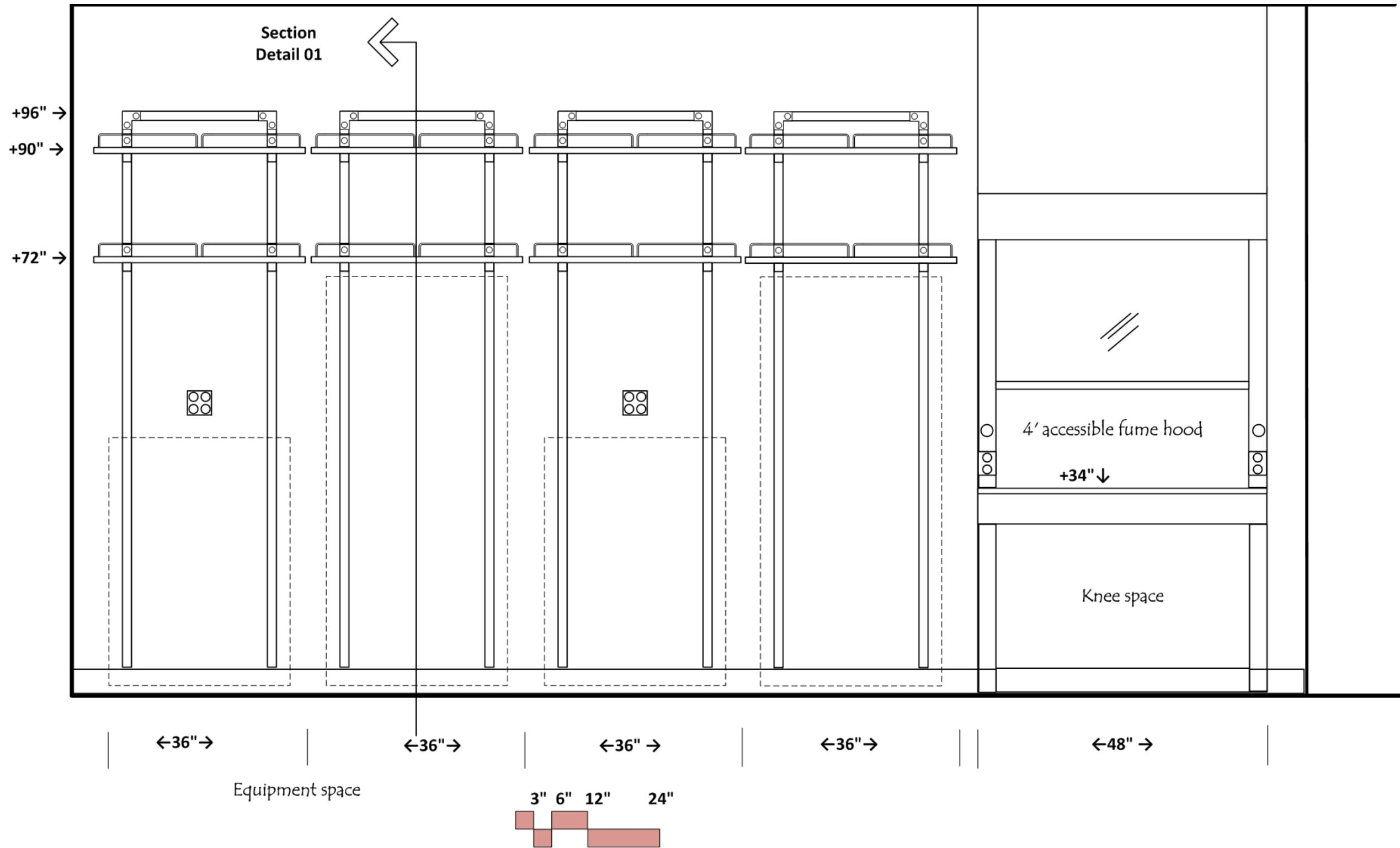

ELEVATION AT

Chemistry & MLT/Micro Prep

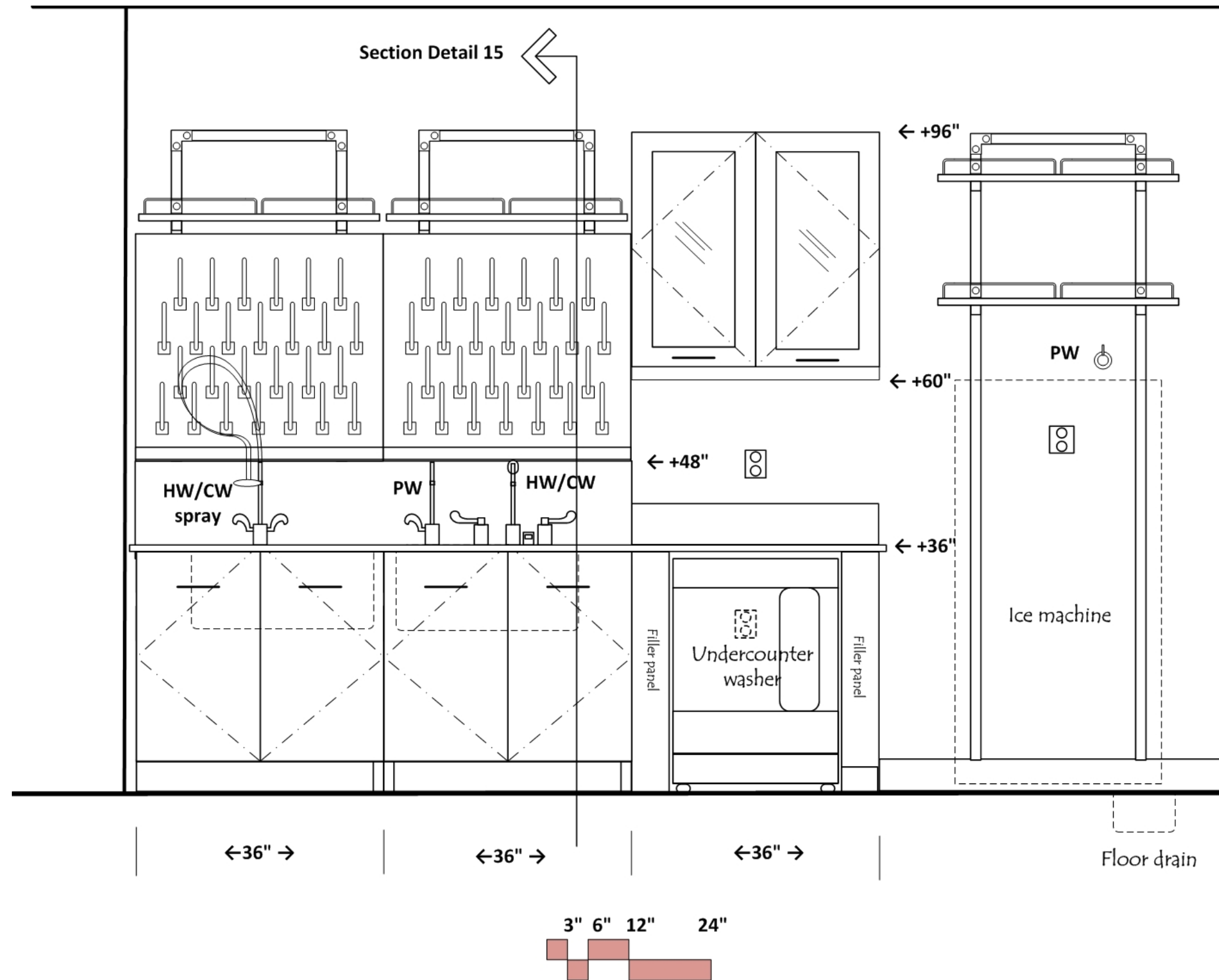

ELEVATION AU
Chemistry & MLT/Micro Prep

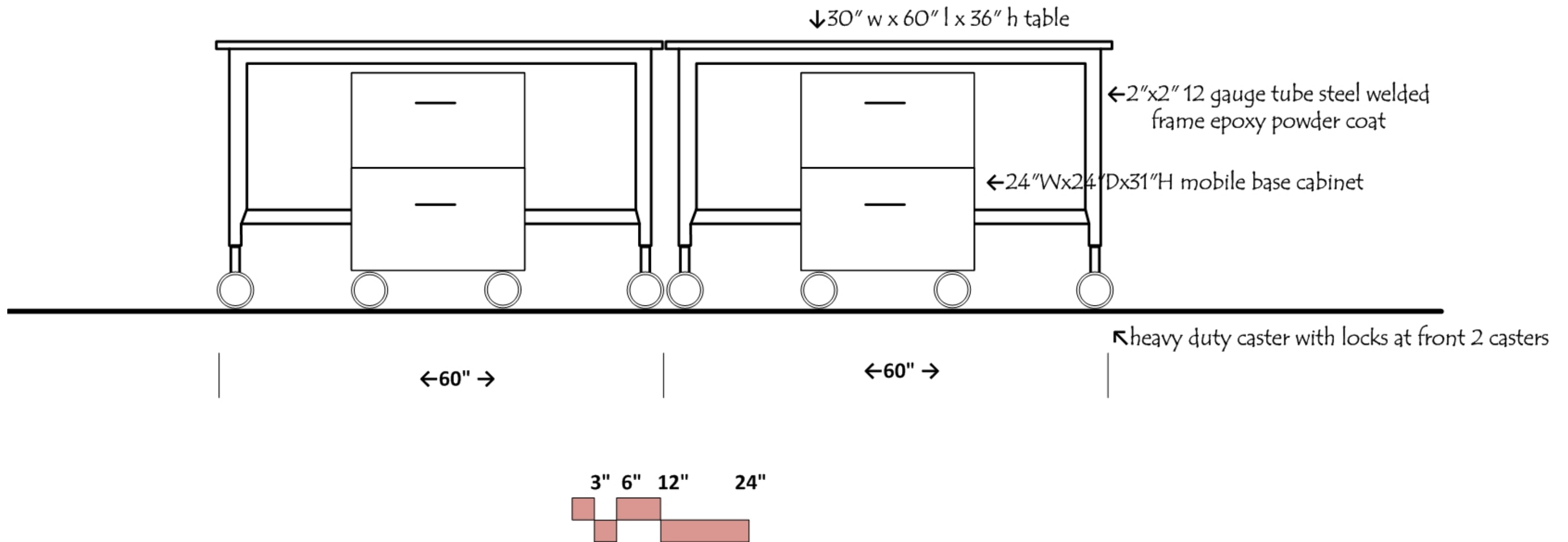

ELEVATION AV
Chemistry & MLT/Micro Prep

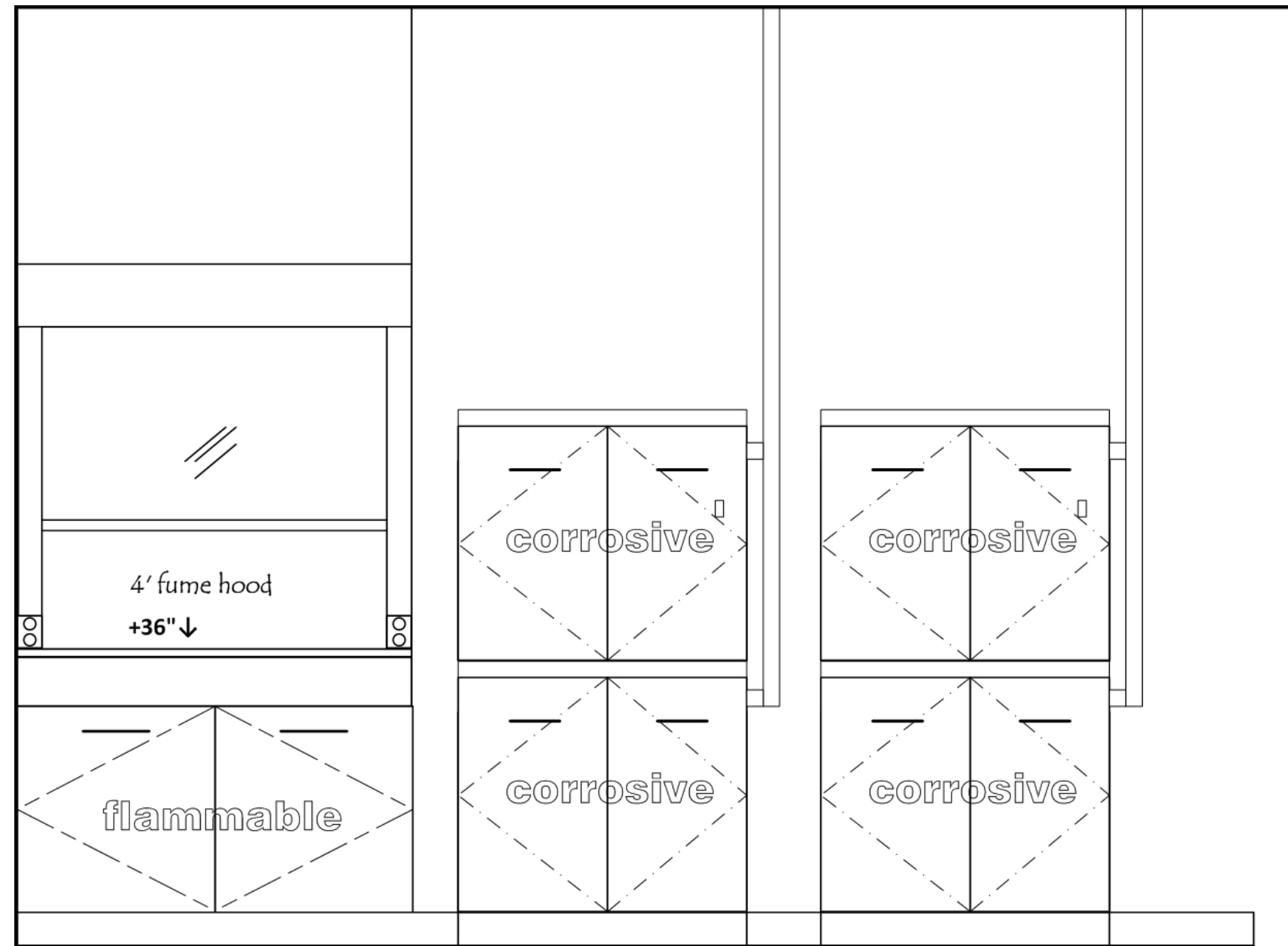

←48" →

Corrosive cabinet

Corrosive cabinet

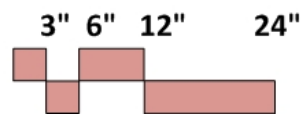

ELEVATION AW
Chemistry & MLT/Micro Prep

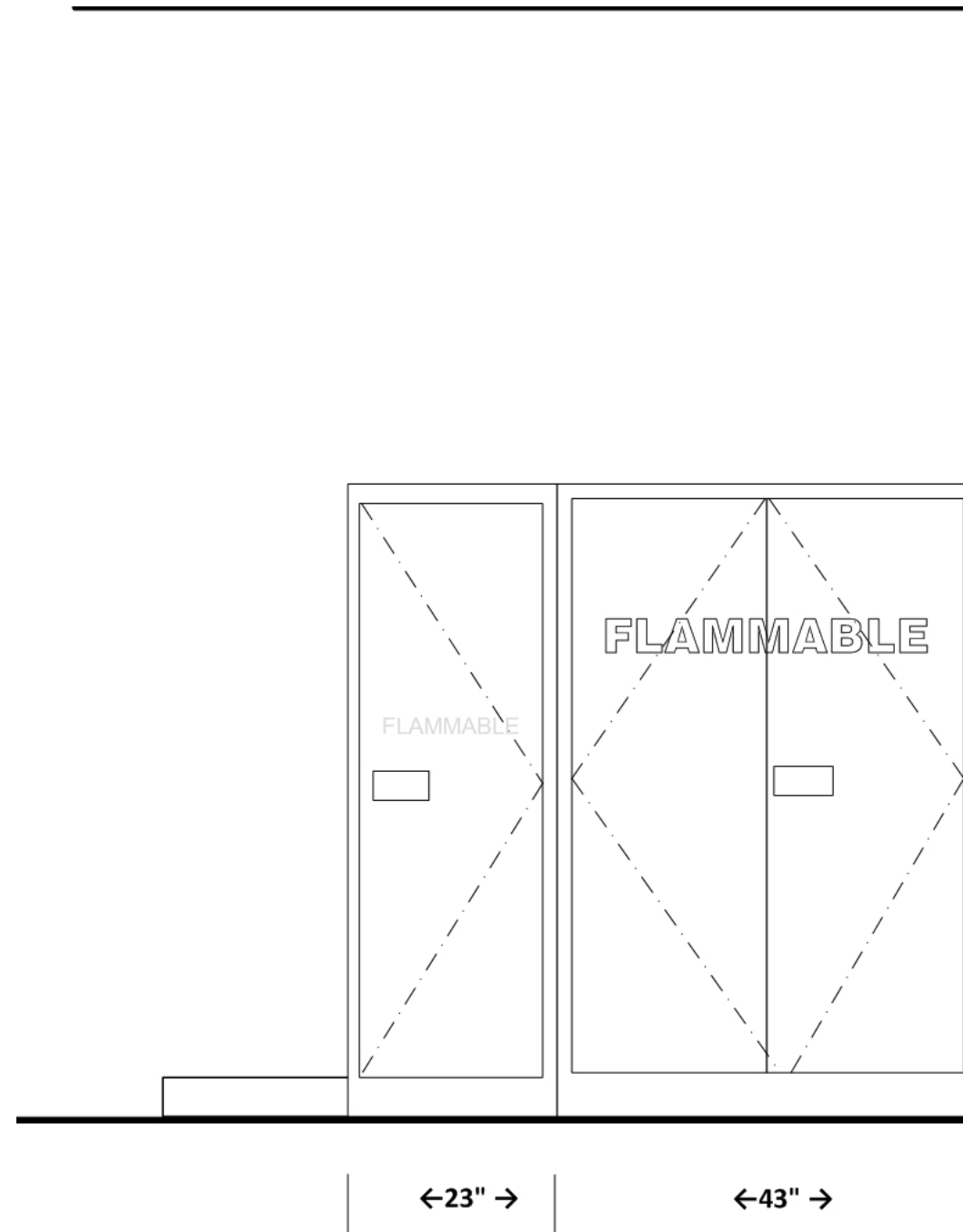

Flammable cabinets

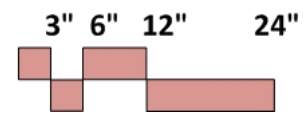

ELEVATION AX

Chemistry & MLT/Micro Prep

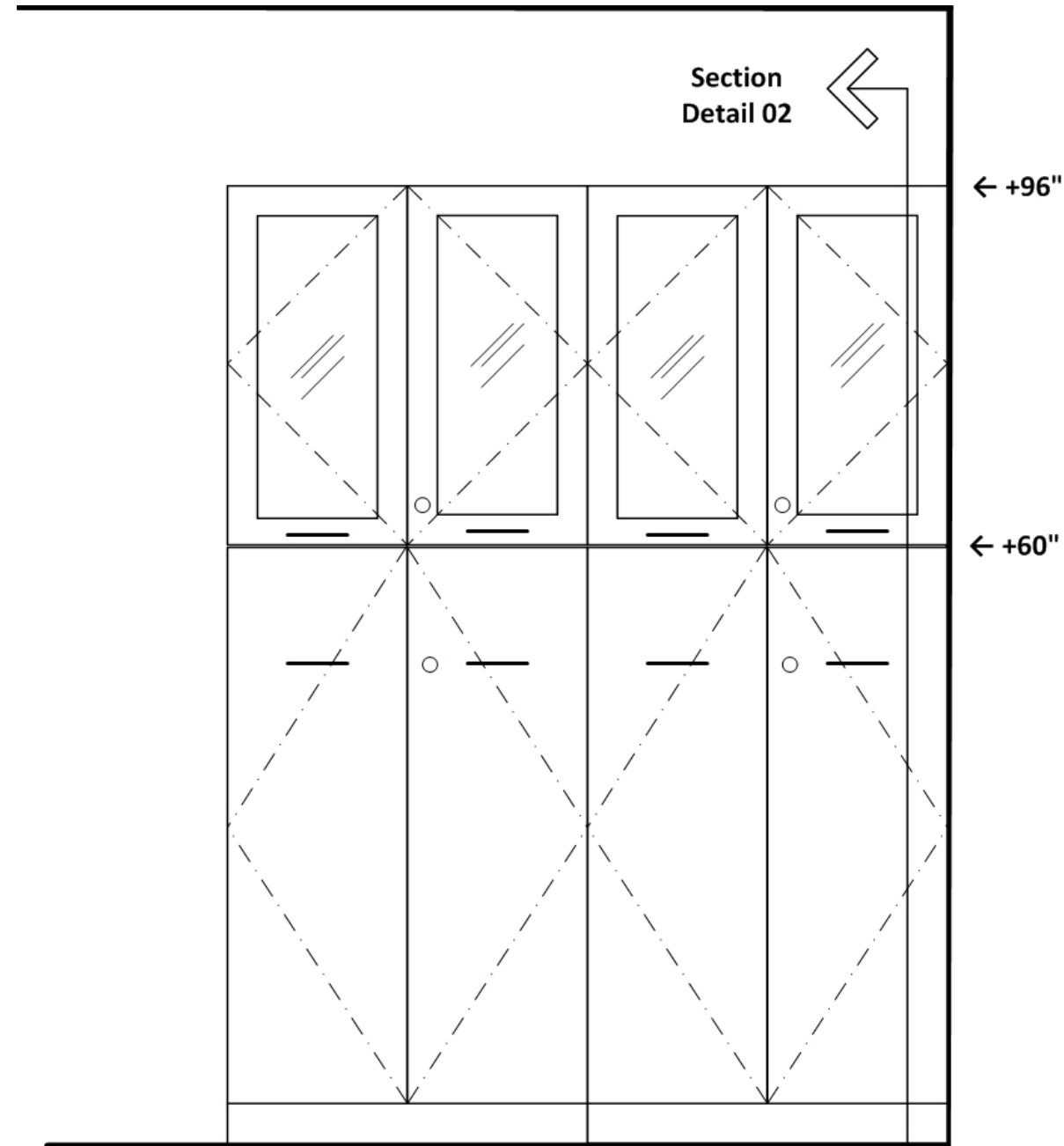

←36" → ←36" →

Tall storage cabinets
lockable

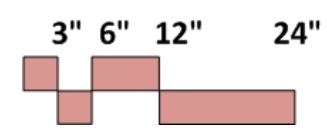

MLT/MICROBIOLOGY LAB

Medical Laboratory Technician

ARCHITECTURAL

Occupancy: B
 Number of students: 32
 Area: ~1600 sf
 Floor: sealed concrete
 Walls: gypsum board and enamel paint
 Ceiling: 9'-6" acoustic tile;
 Doors: 3⁶x8⁰ with window; Dutch door at Prep Room
 Acoustic Attenuation: NC 40 or less
 Light Attenuation: at exterior windows
 Security: card key access

STRUCTURAL

Vibration attenuation: 4,000 microinches per second or less

MECHANICAL

Temperature: 72 deg F +/- 2 deg F
 Humidity: ambient
 100% exhaust- VAV
 6 air changes per hour occupied (air change rate may be higher \ due to equipment heat gain)
 4 air changes per hour unoccupied
 Equipment heat gain: 50 btuh/sf

ELECTRICAL

110v fourplex and duplex outlets (maximum of four duplex per circuit)
 Wired and wireless data
 Lighting: indirect fluorescent @ 50-60 f.c.; stepped lighting control

PLUMBING

Hot/Cold water at perimeter sinks
 Pure water at 2 perimeter sinks
 Gas and vacuum at instructor bench
 Cold water at student sinks with vacuum breakers
 Gas at student islands
 Gas and vacuum at fume hood
 Emer. gas shut-off
 Domestic water at safety shower/eyewash
 Drain at safety shower/eyewash

CONTRACTOR FURNISHED EQUIPMENT

Wood casework- base cabinets, wall cabinets, tall cabinets
 Epoxy resin tops and sinks
 Faucets & fittings
 Biological Safety Cabinet- Class II Type A
 Chemical fume hood- VAV
 Marker board
 Fire extinguisher cabinet

COLLEGE FURNISHED EQUIPMENT

Chairs
 Benchtap analytical instruments
 Scientific equipment
 Incubators (floor)
 Centrifuge (benchtap)
 Projection system (2 projectors and screens)

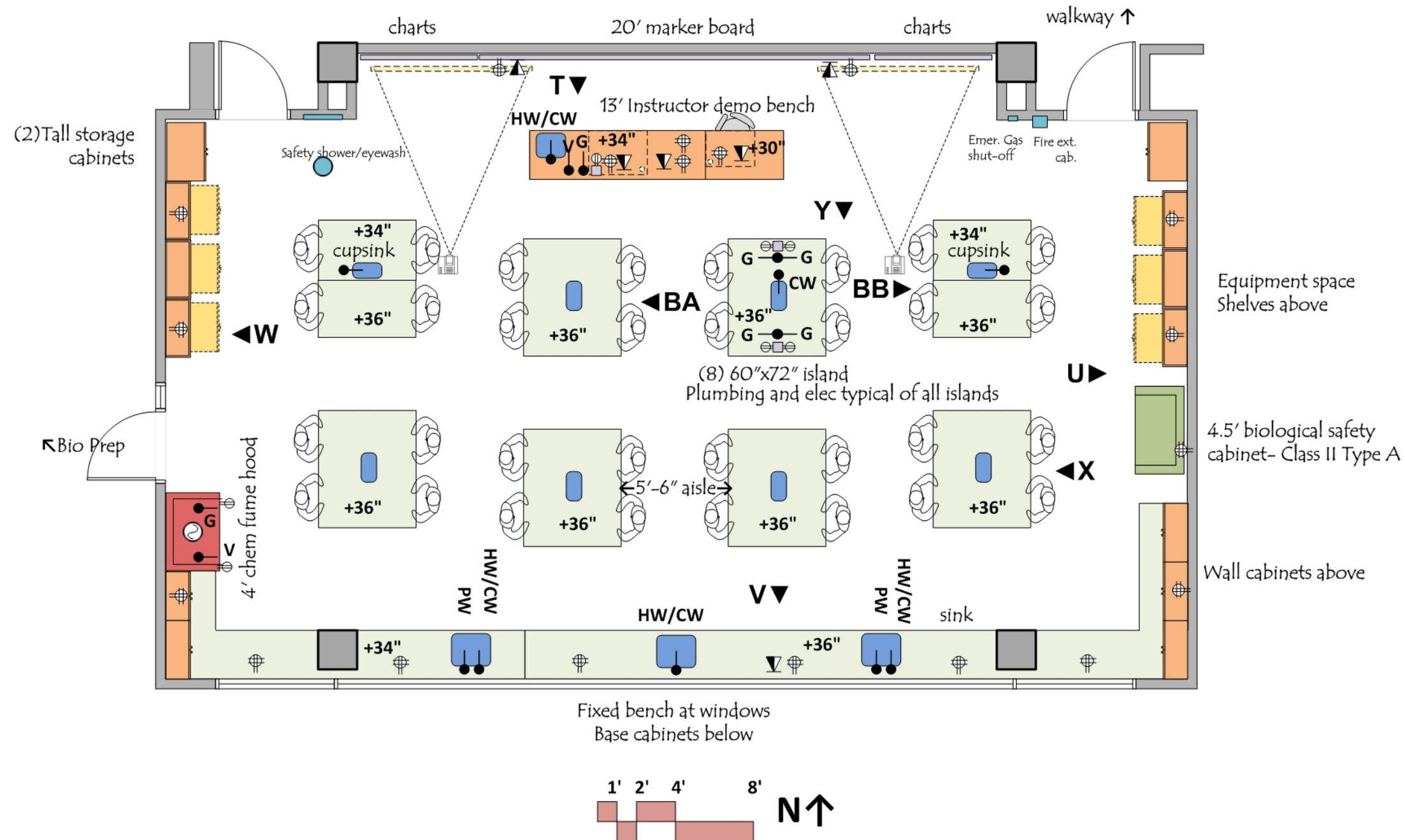

ELEVATION T

MLT/Microbiology lab

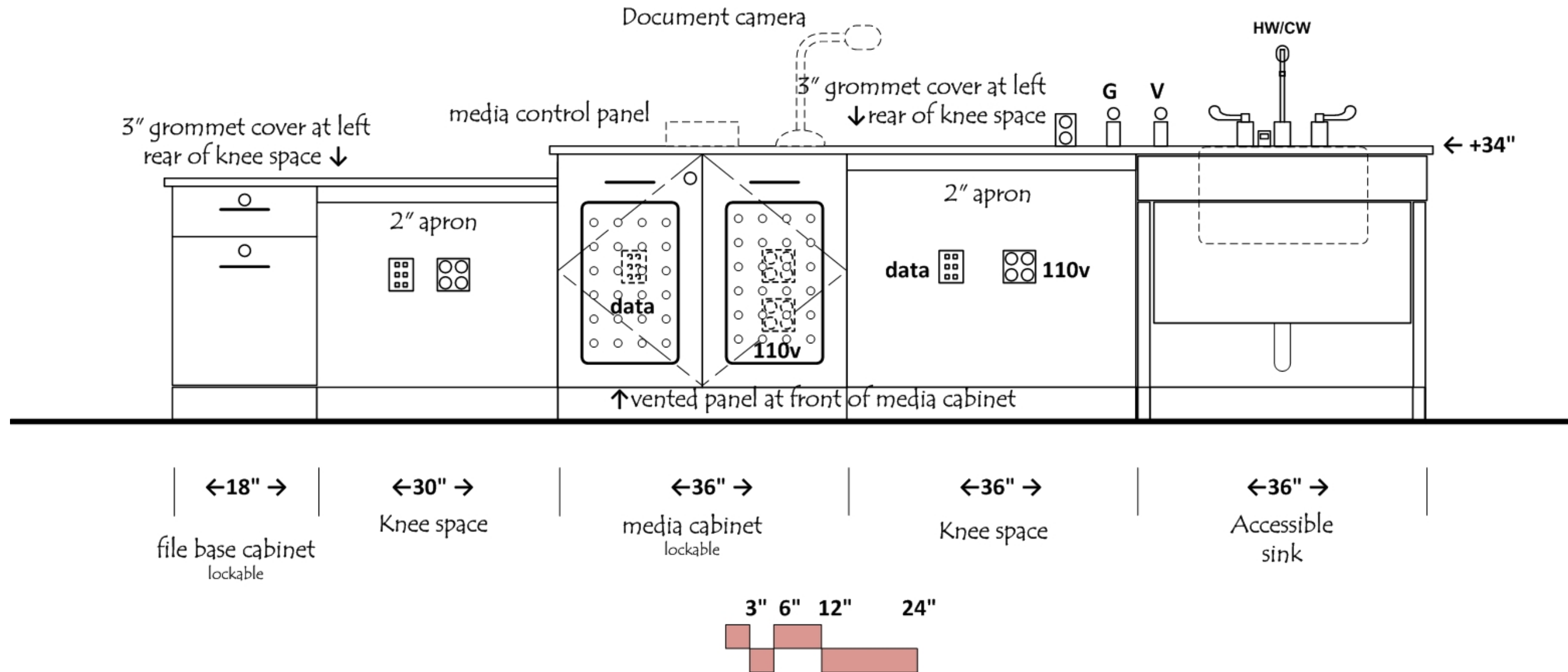

ELEVATION U

MLT/Microbiology lab

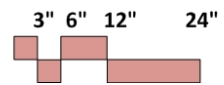
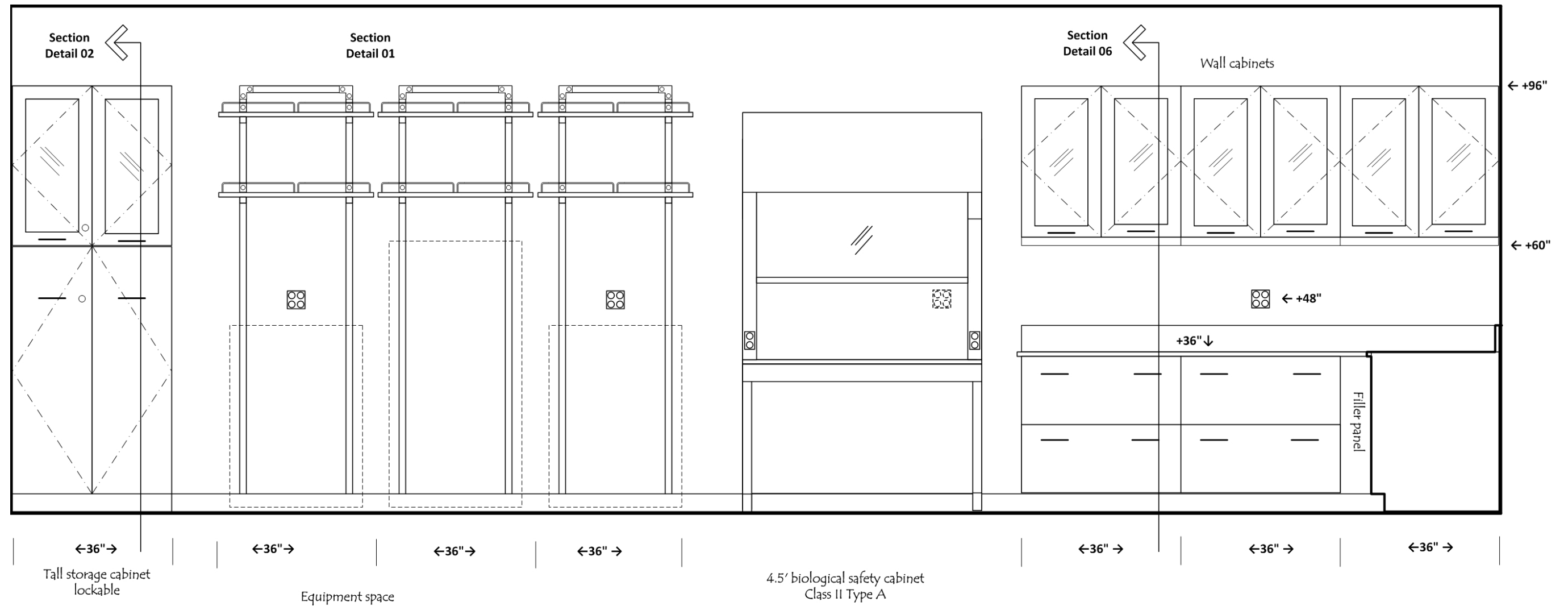

ELEVATION V

MLT/Microbiology lab

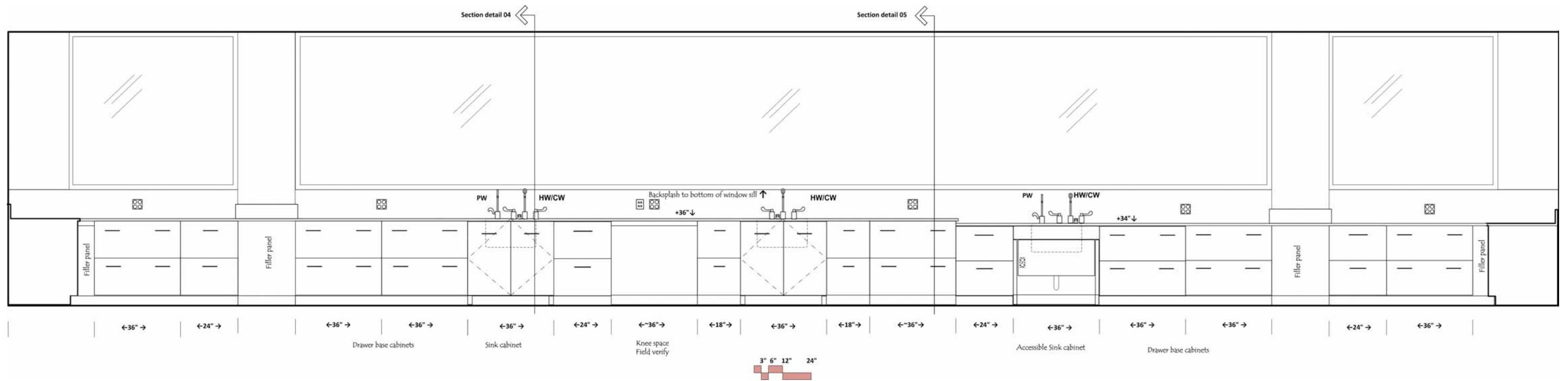

ELEVATION W

MLT/Microbiology lab

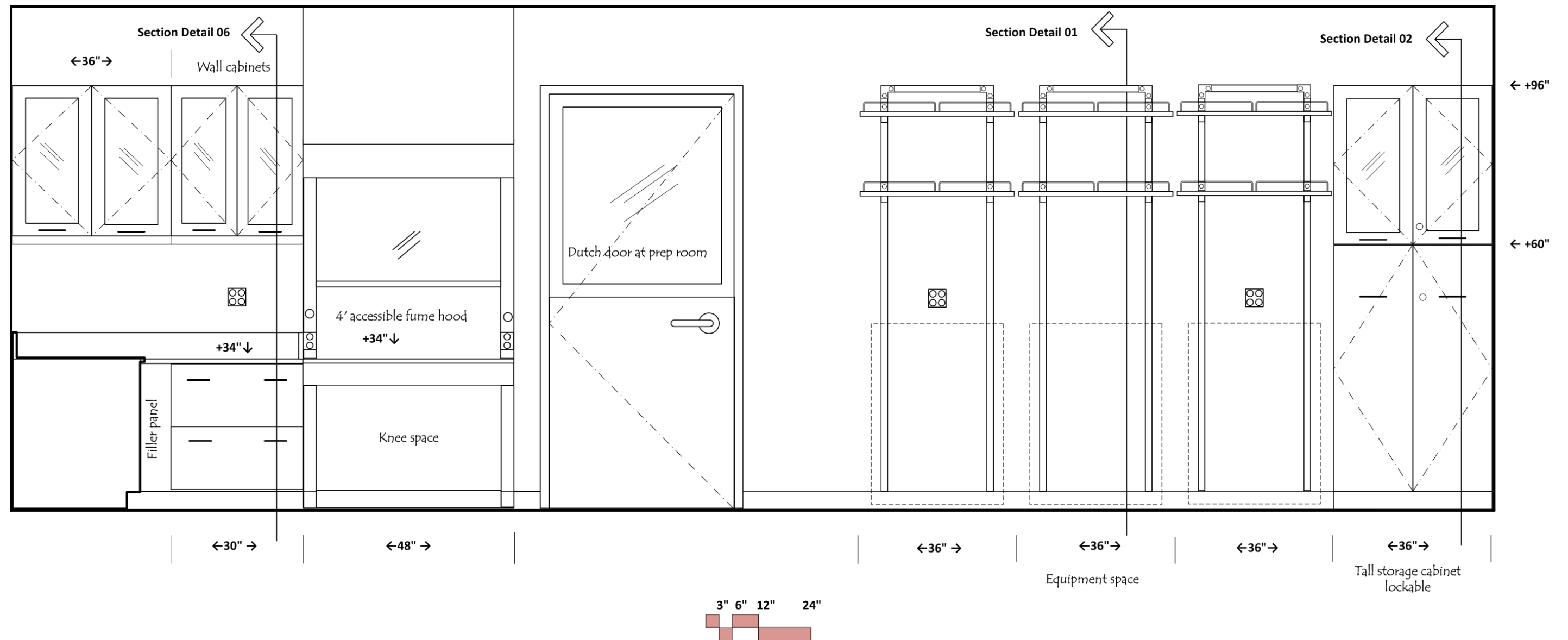

ELEVATION X
MLT/Microbiology lab

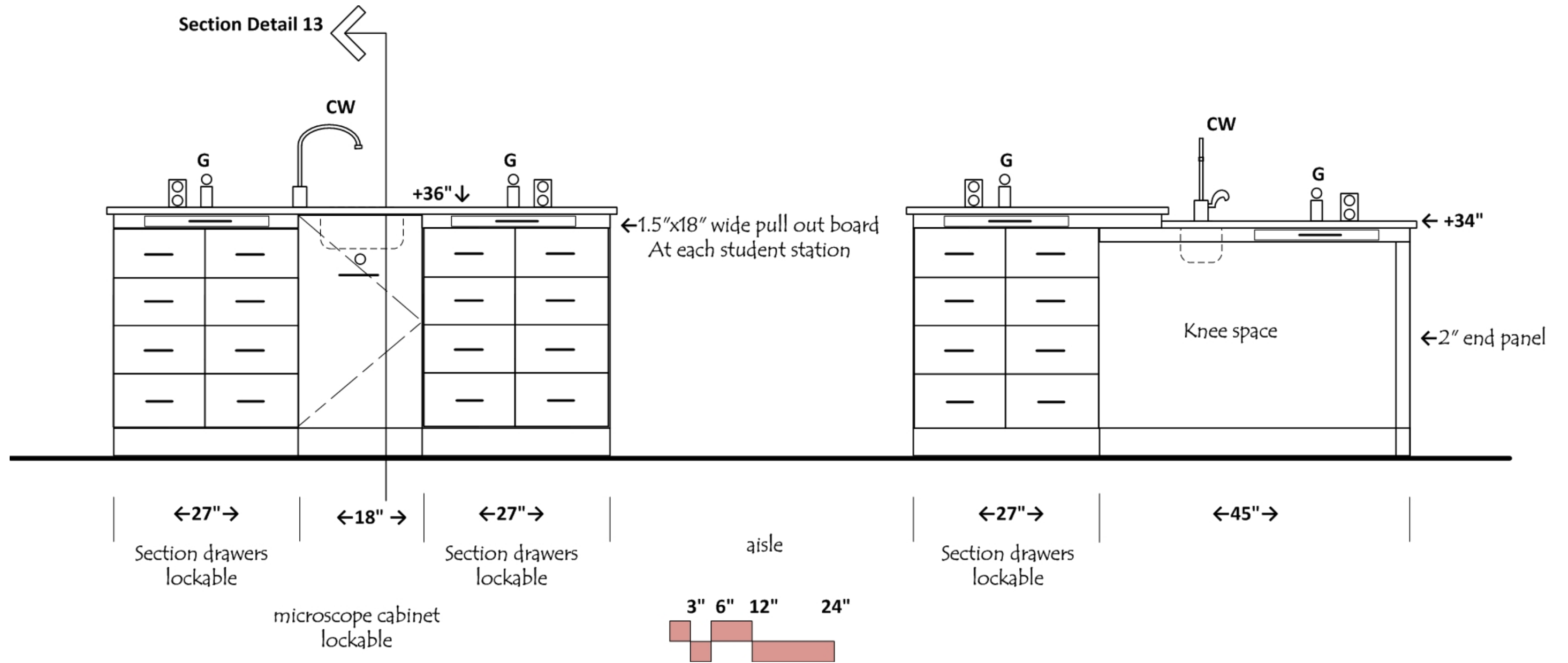

ELEVATION Y
MLT/Microbiology lab

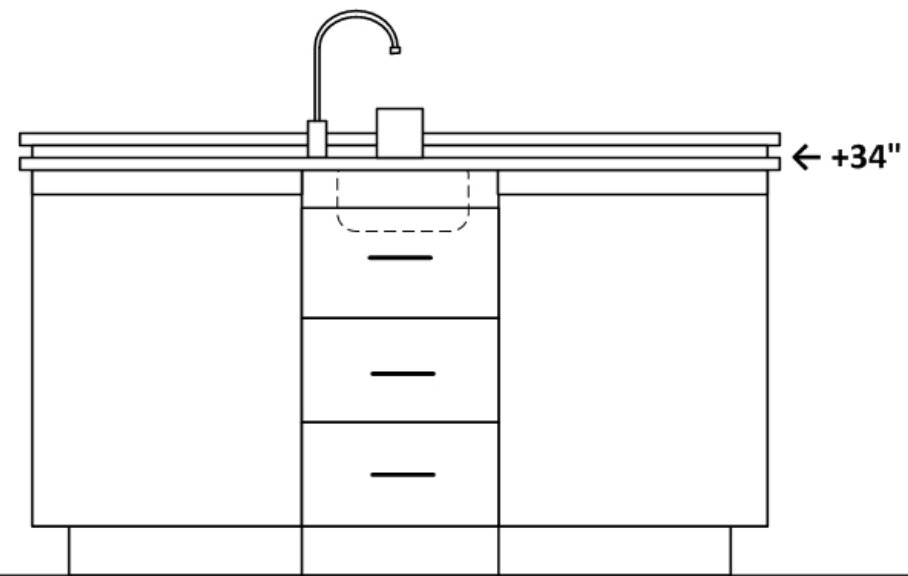

←22"→ ←16"→ ←22"→

Section drawer cabinet
lockable

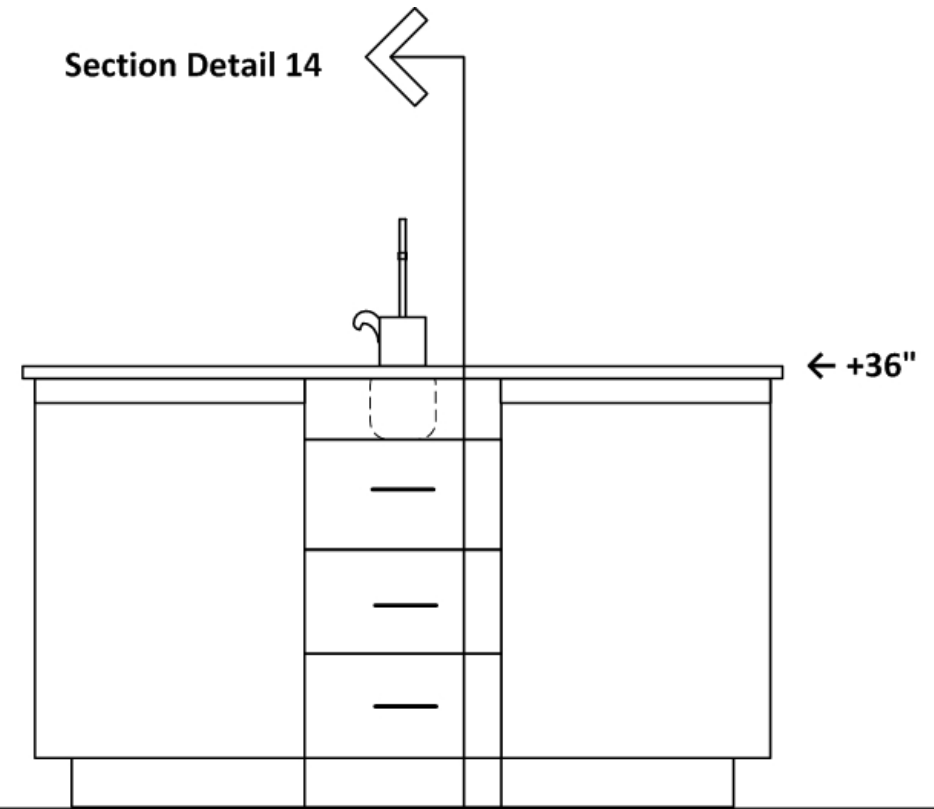

←22"→ ←16"→ ←22"→

Section drawer cabinet
lockable

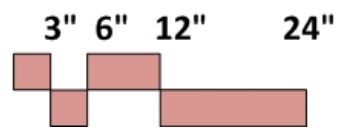

ELEVATION BA

MLT/Microbiology lab

38 section drawers at each of 6 non accessible islands; 30 section drawers at each of 2 accessible islands;
 (38 x 6) + (2x30) = 288 section drawers total for Micro Lab

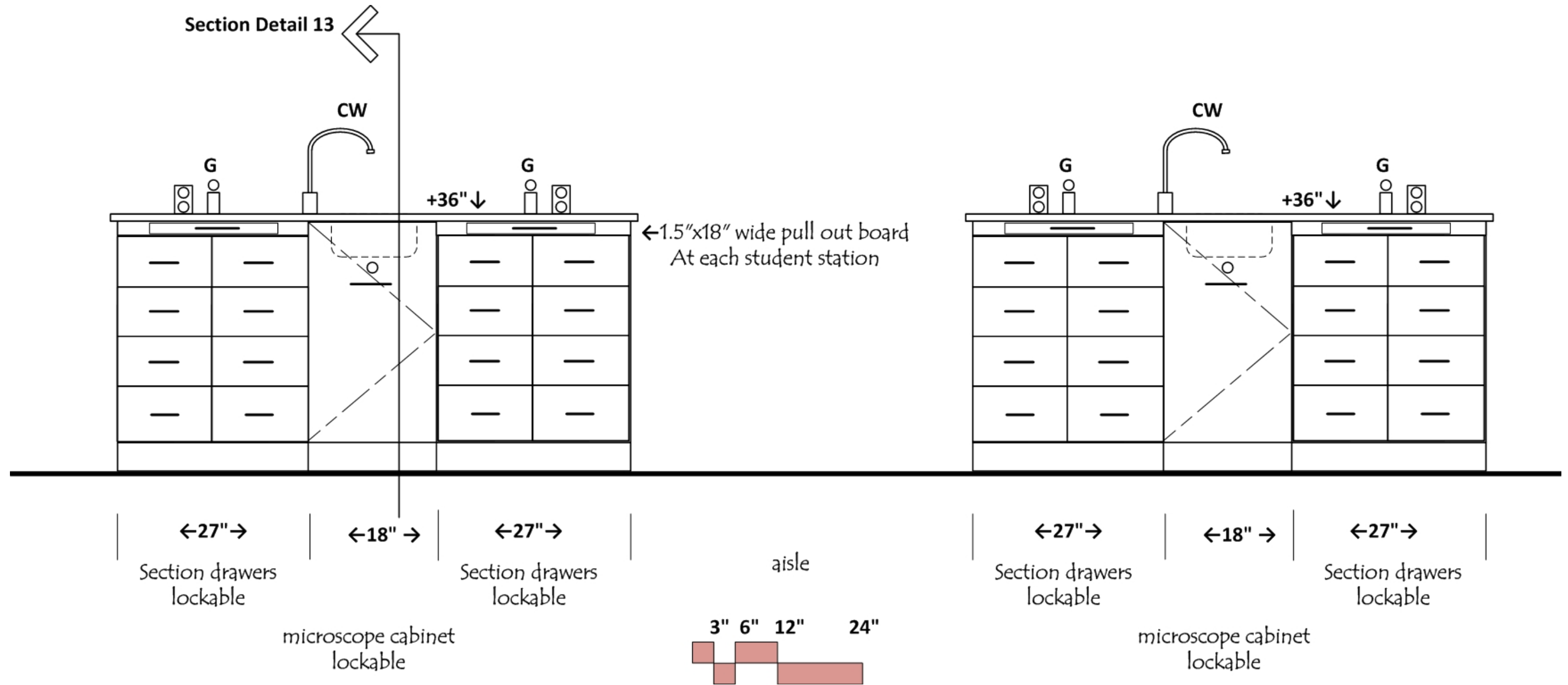

ELEVATION BB
MLT/Microbiology lab

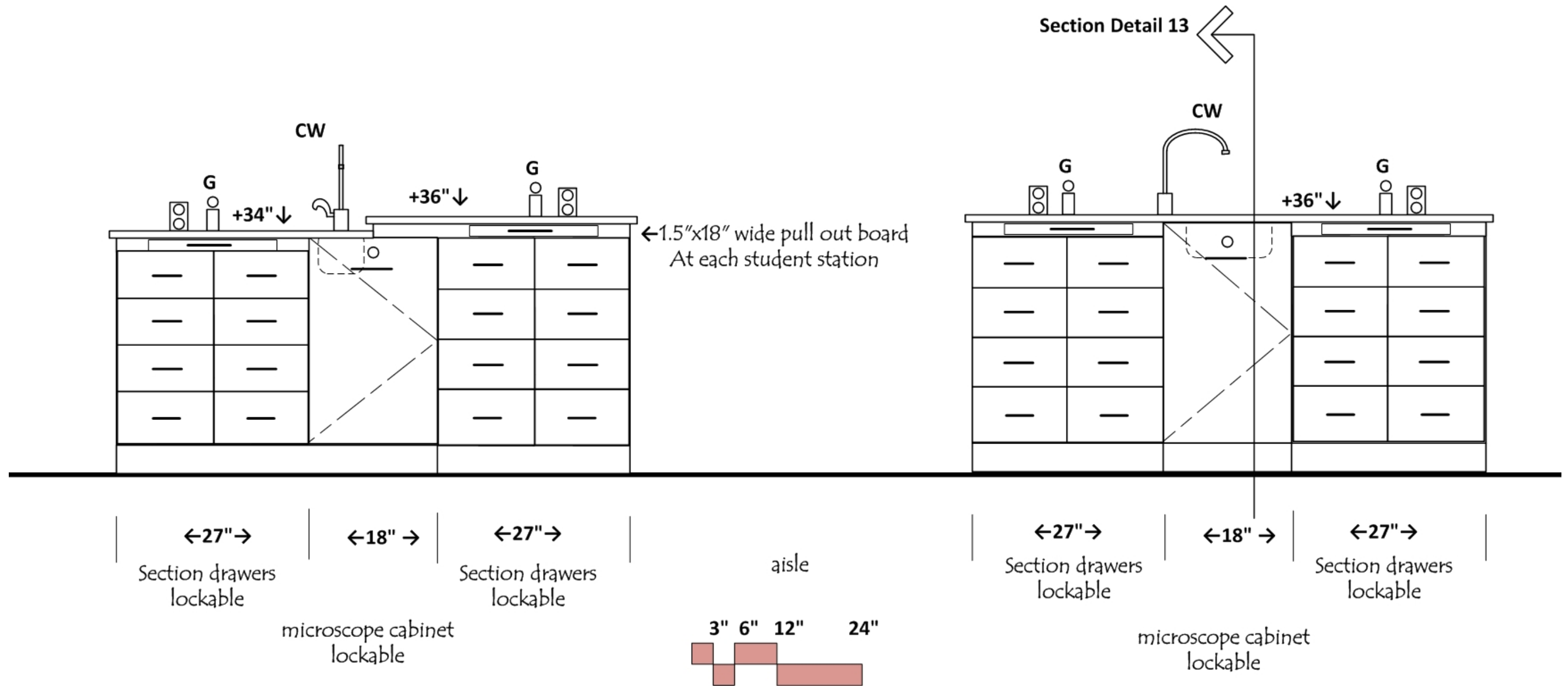

SECTION DETAIL 01

Equipment Space

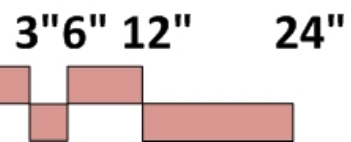
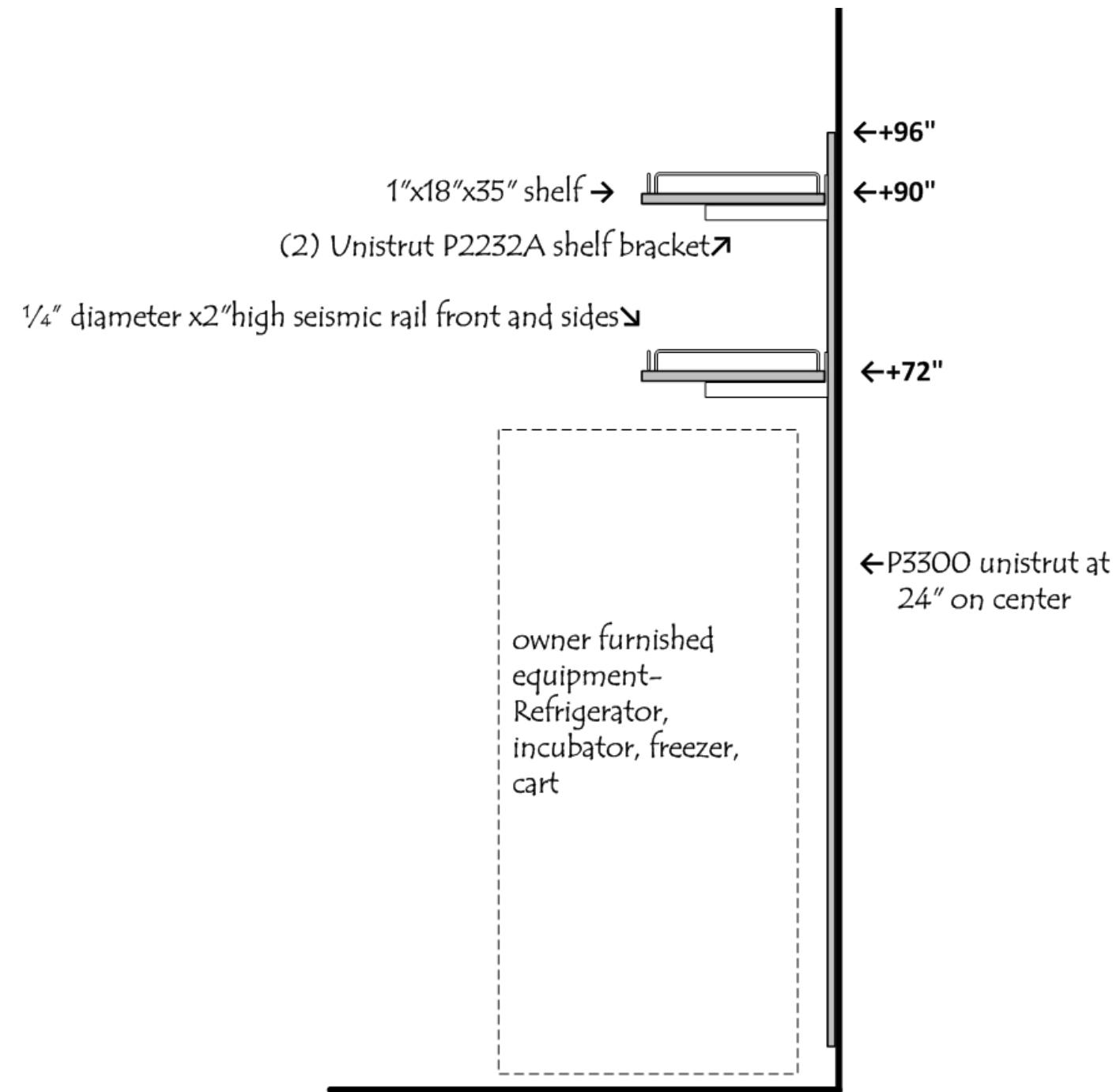

SECTION DETAIL 02

Tall Storage Cabinet

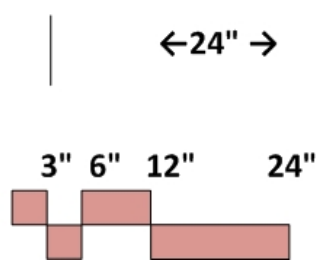
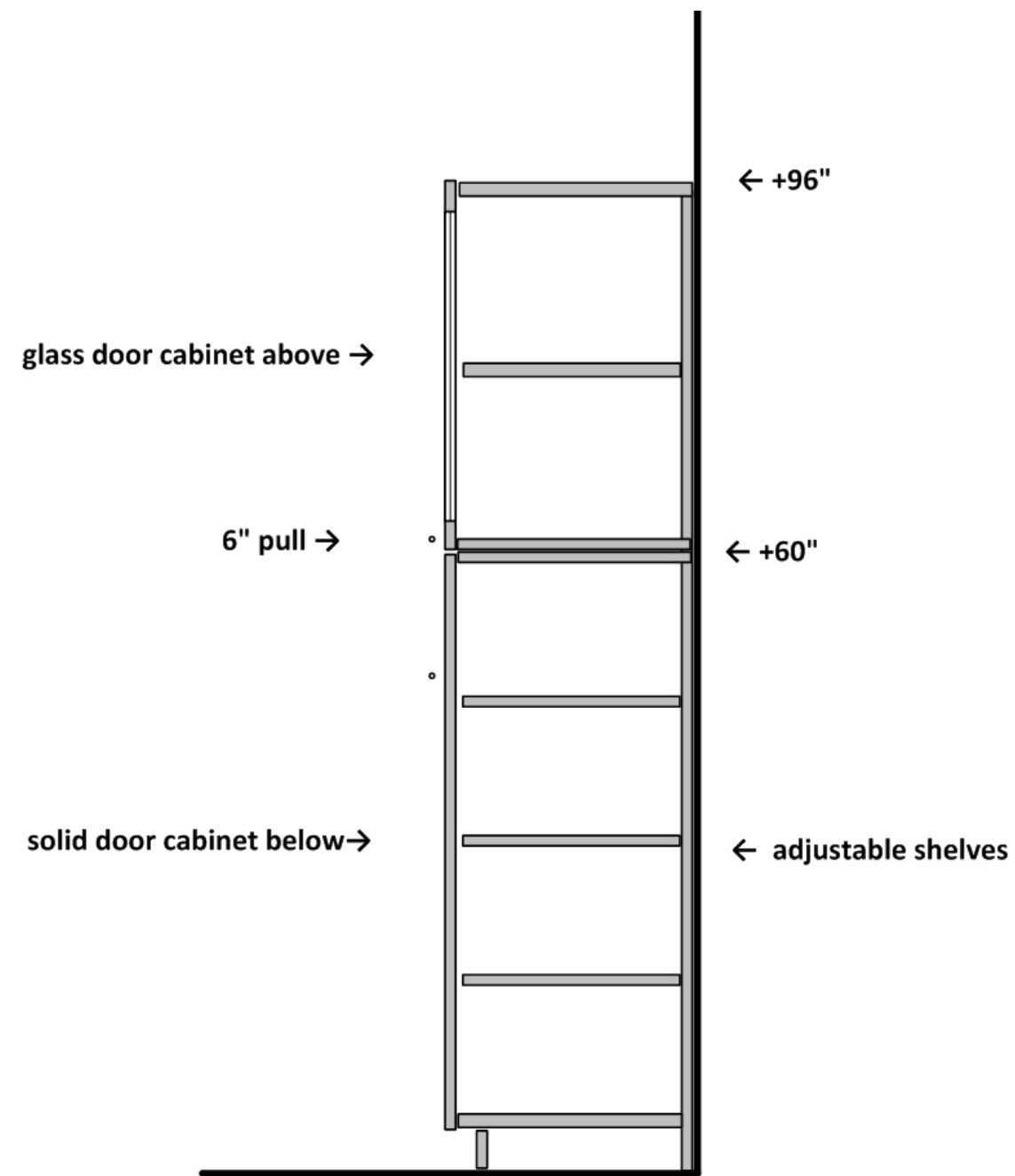

SECTION DETAIL 03

Tall vented cabinet

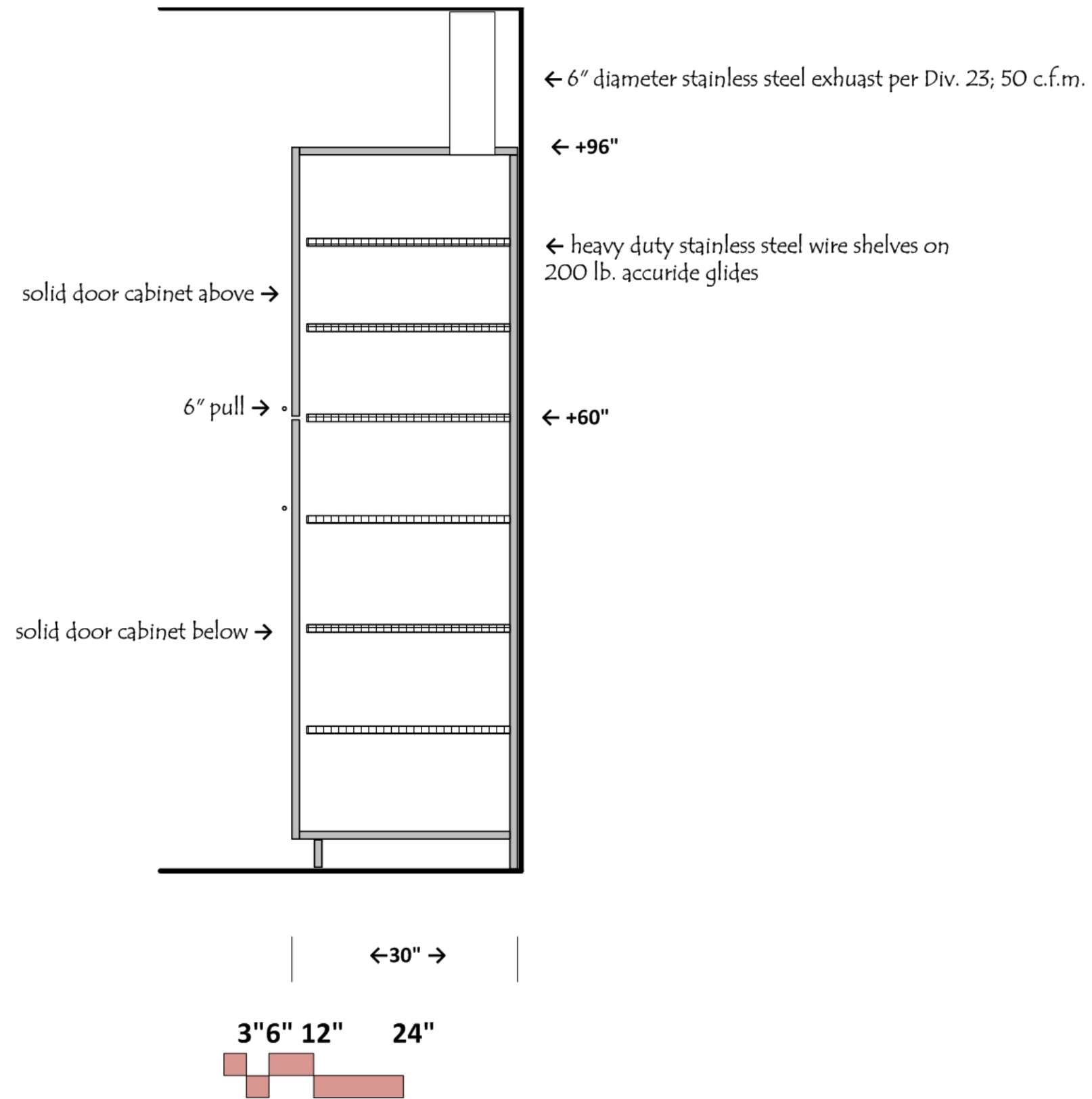

SECTION DETAIL 04

wall bench at window with sink

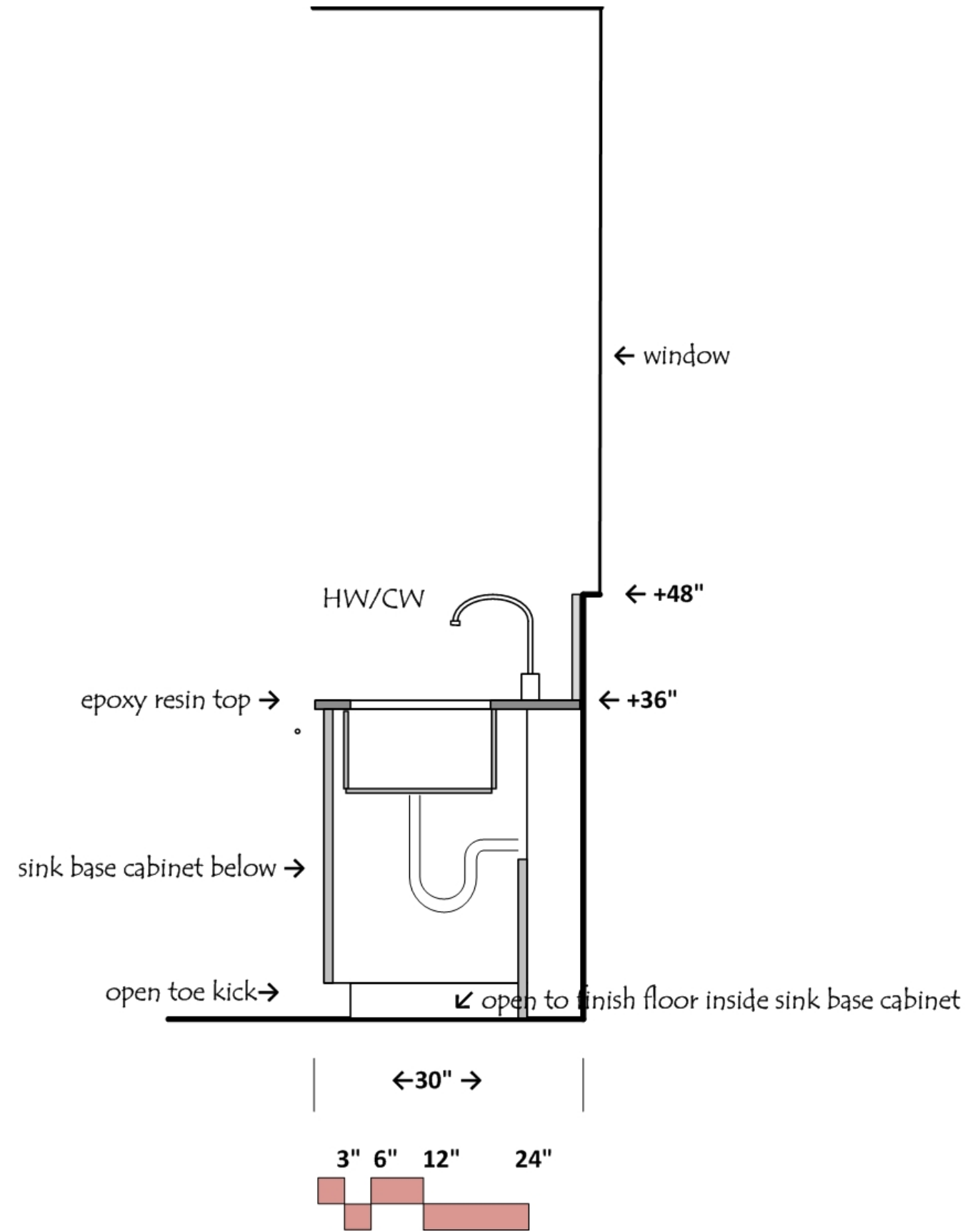

SECTION DETAIL 05

wall bench at window with base cabinet

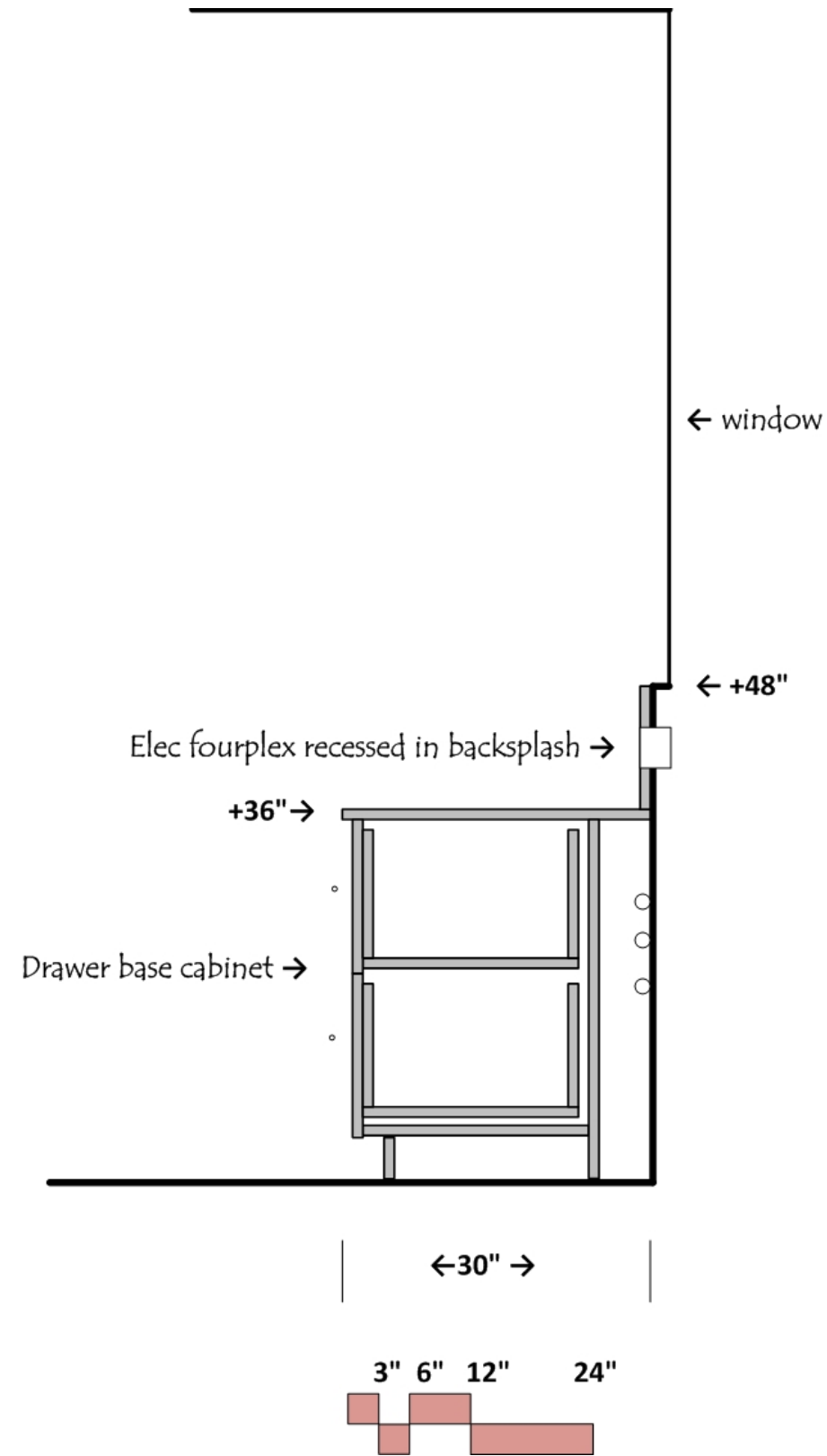

SECTION DETAIL 06

wall bench with cabinet above and below

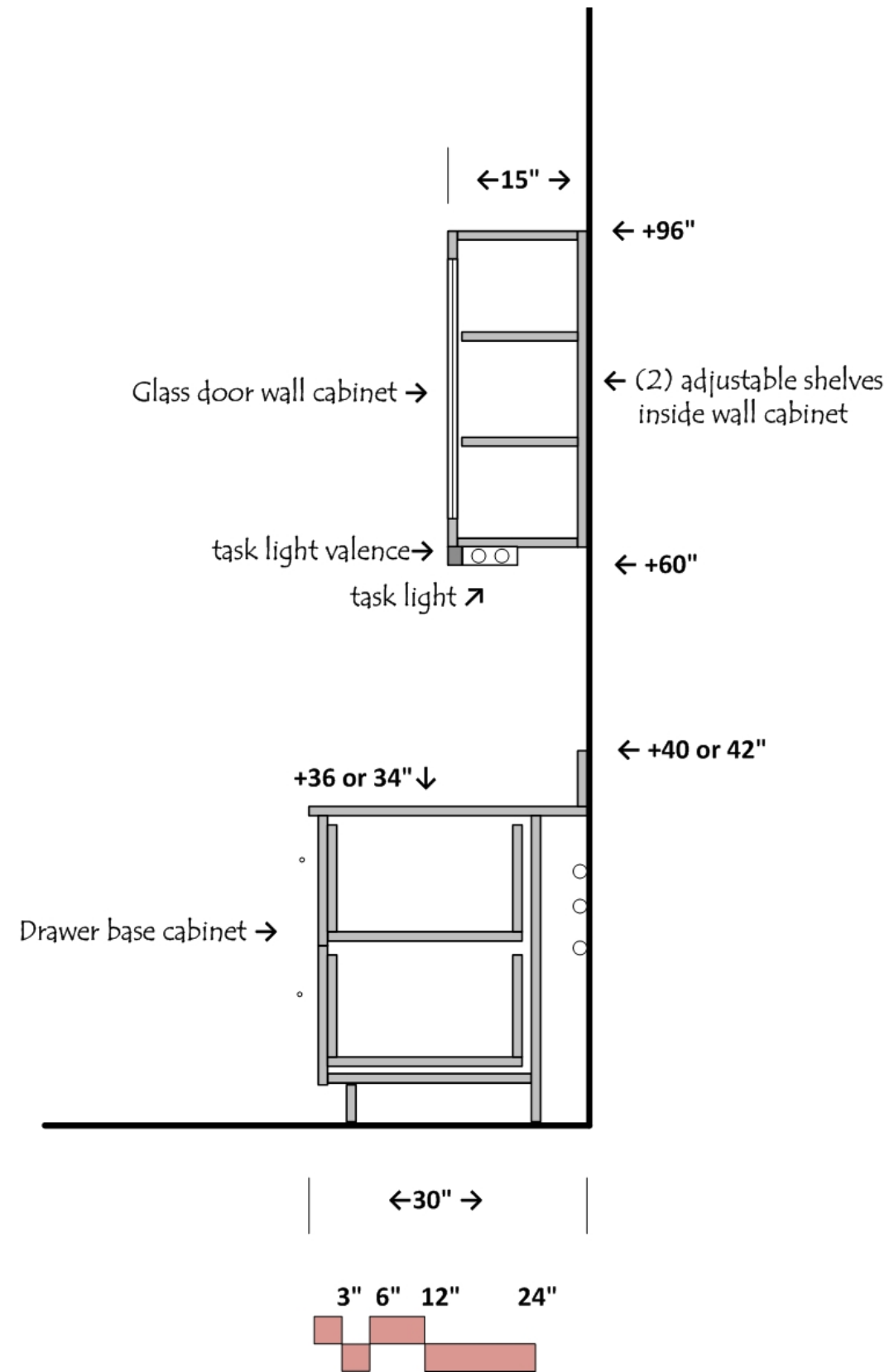

SECTION DETAIL 07

Wall bench with accessible sink

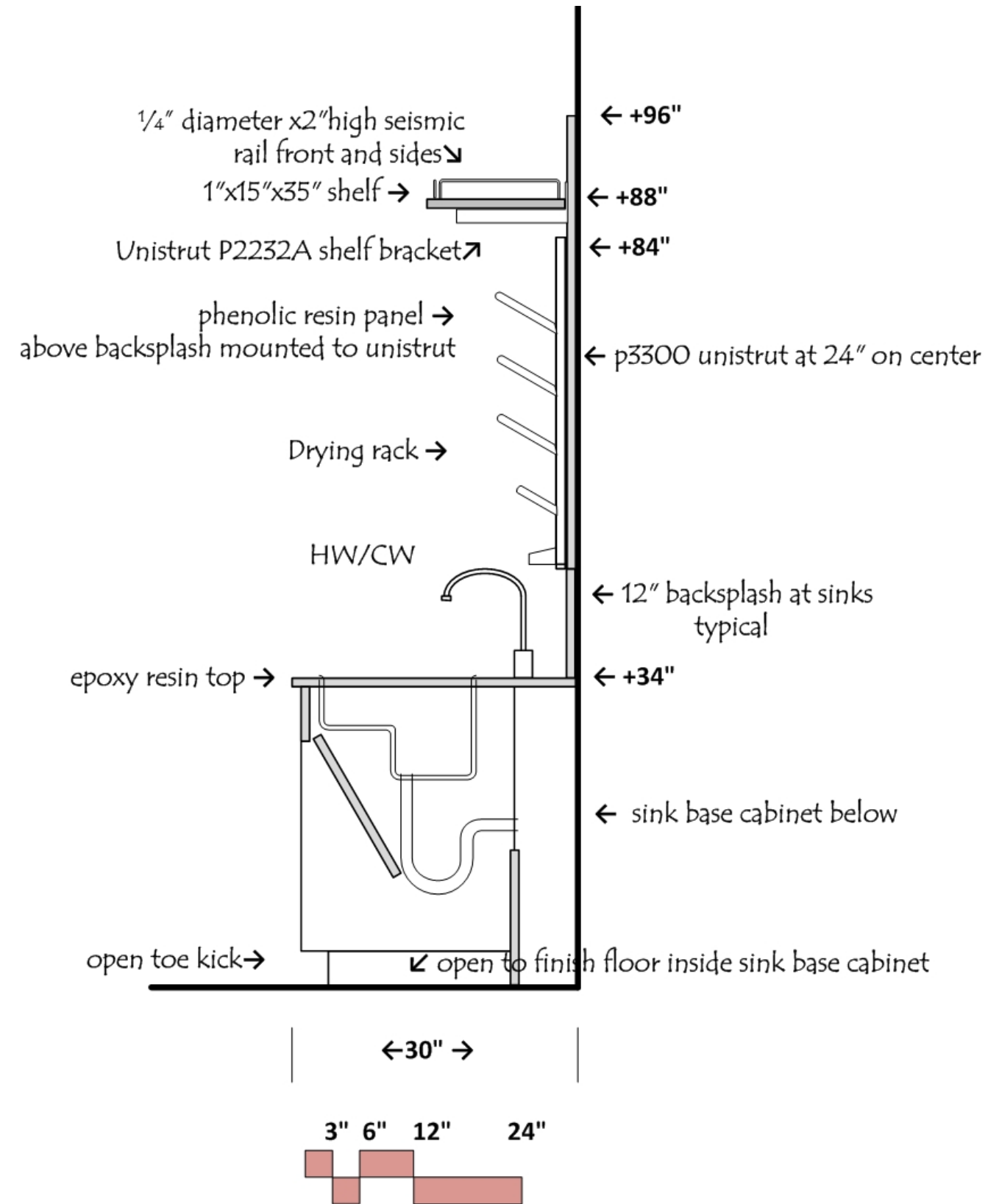

SECTION DETAIL 08

Skeleton cabinet

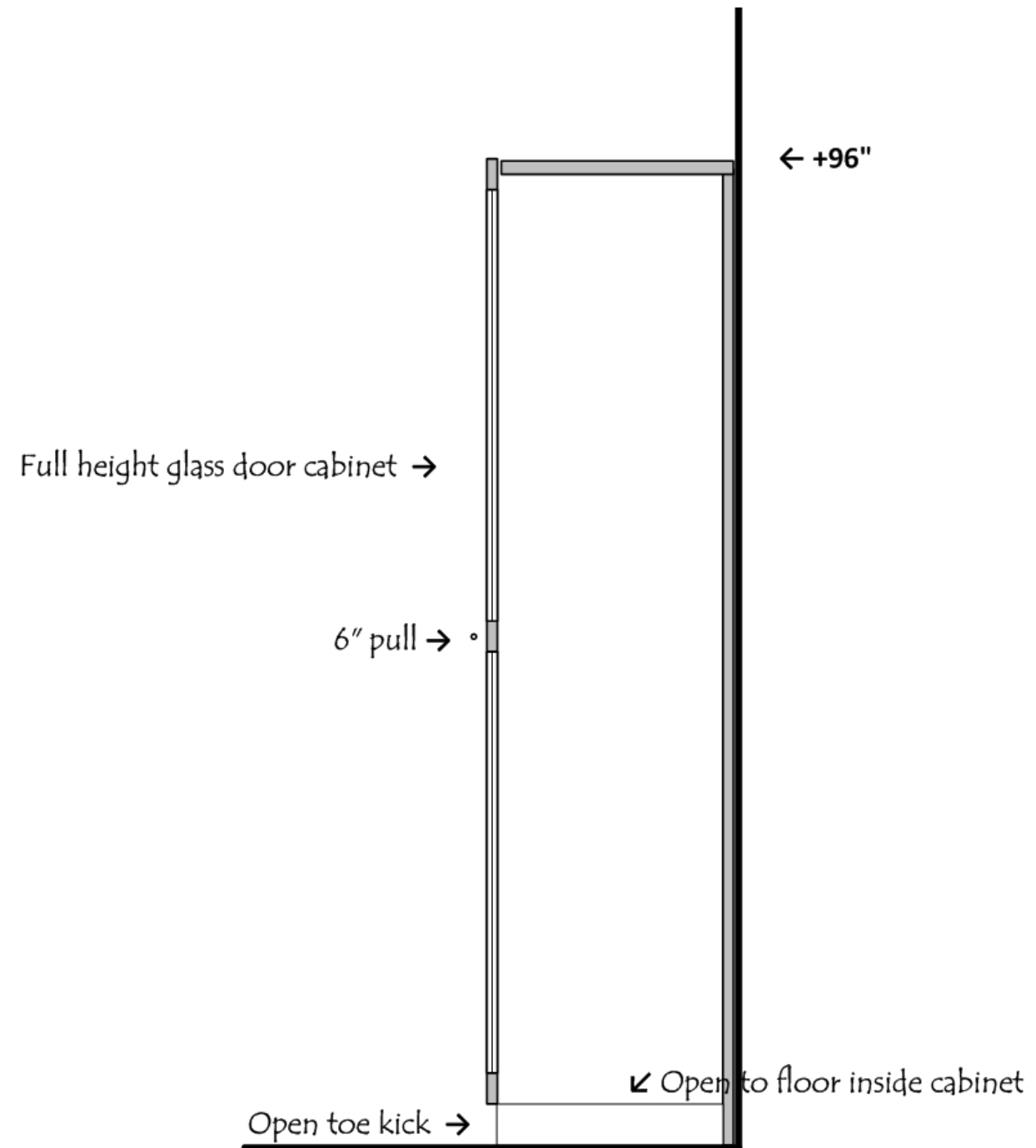

←24" →

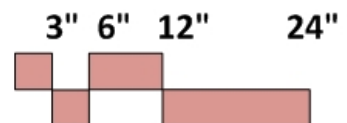

SECTION DETAIL 09

Anatomy island

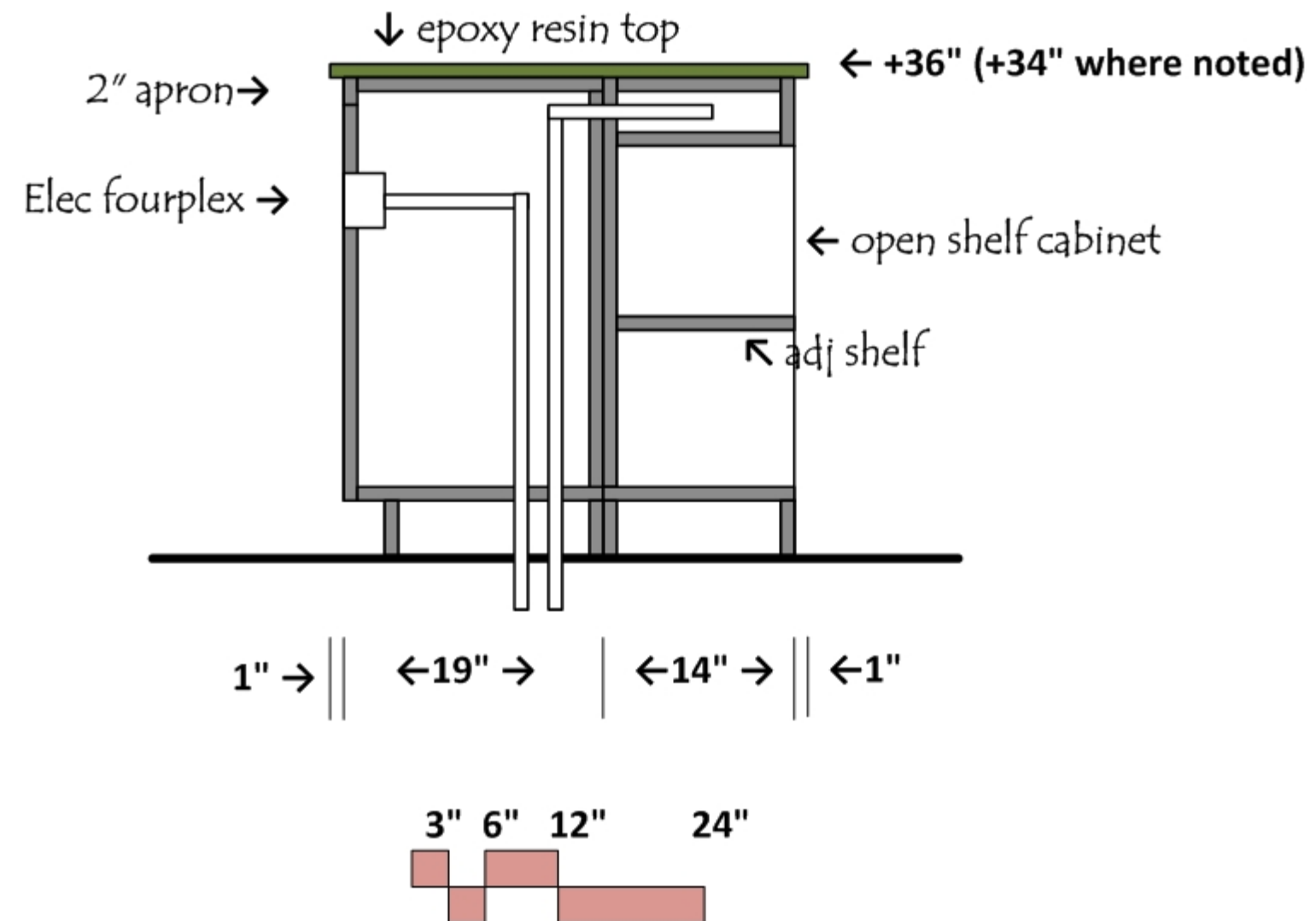

SECTION DETAIL 10

Anatomy island

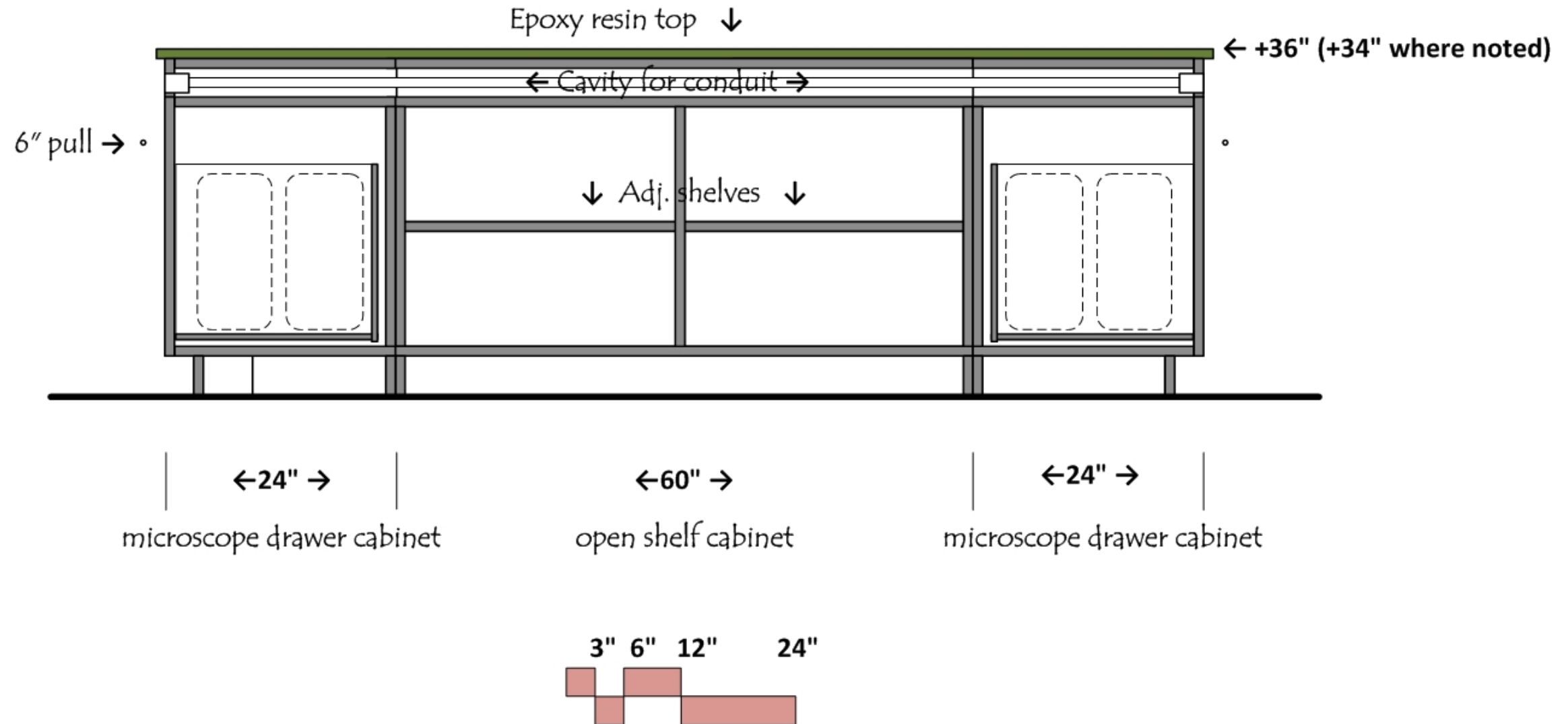

SECTION DETAIL 11

Sink base cabinet at chemistry island

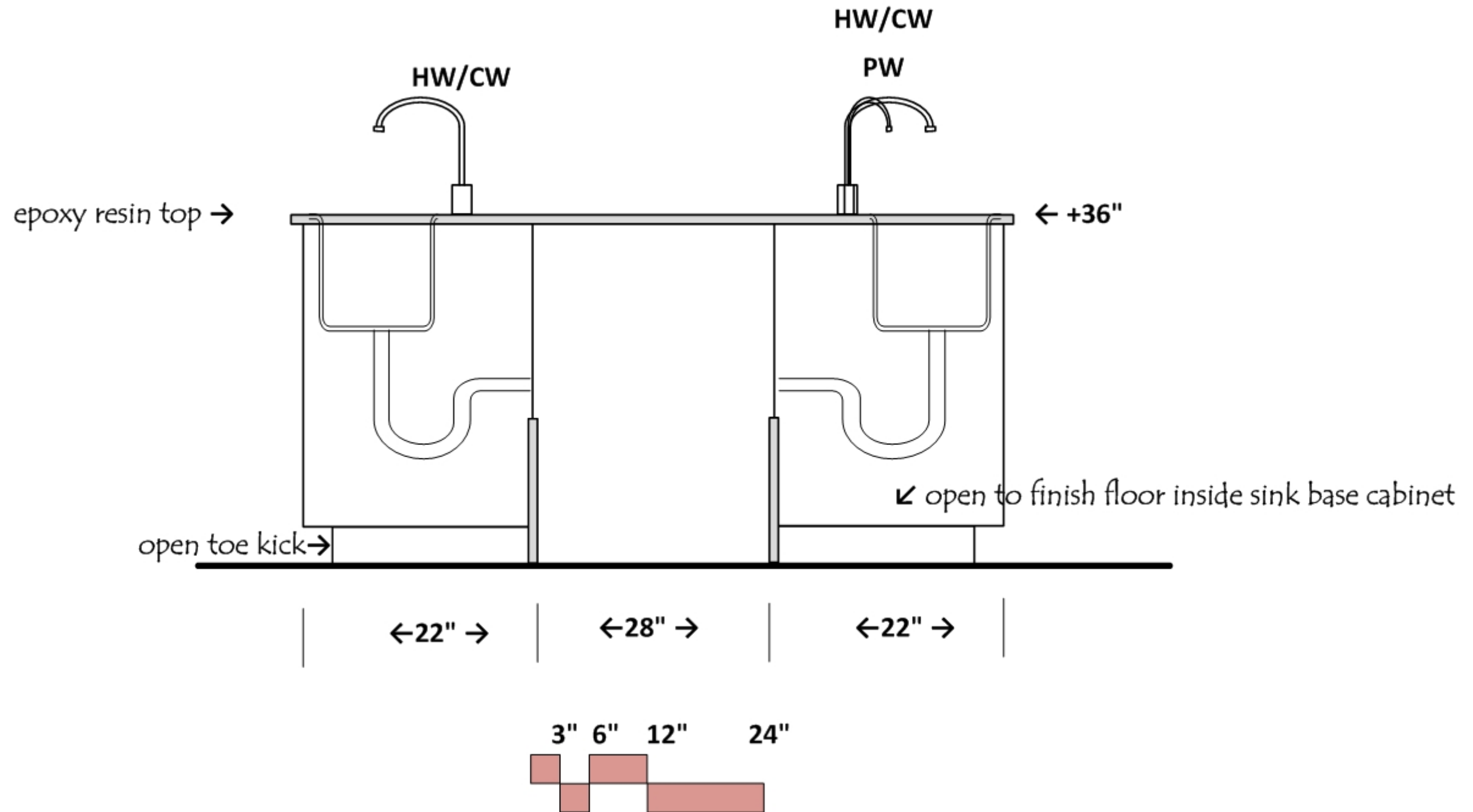

SECTION DETAIL 12

not used

SECTION DETAIL 13

biology student island bench

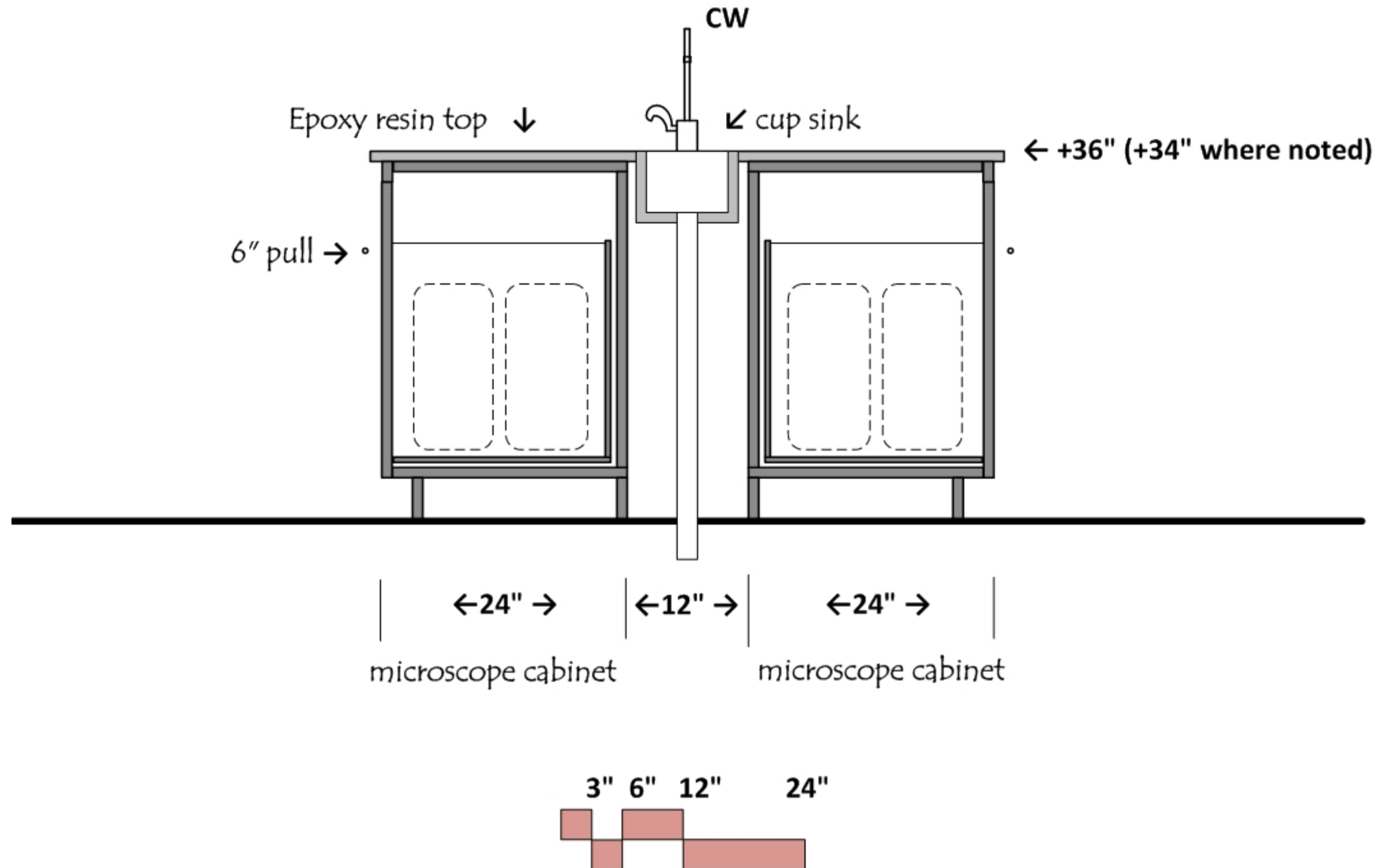

SECTION DETAIL 14

biology student island bench

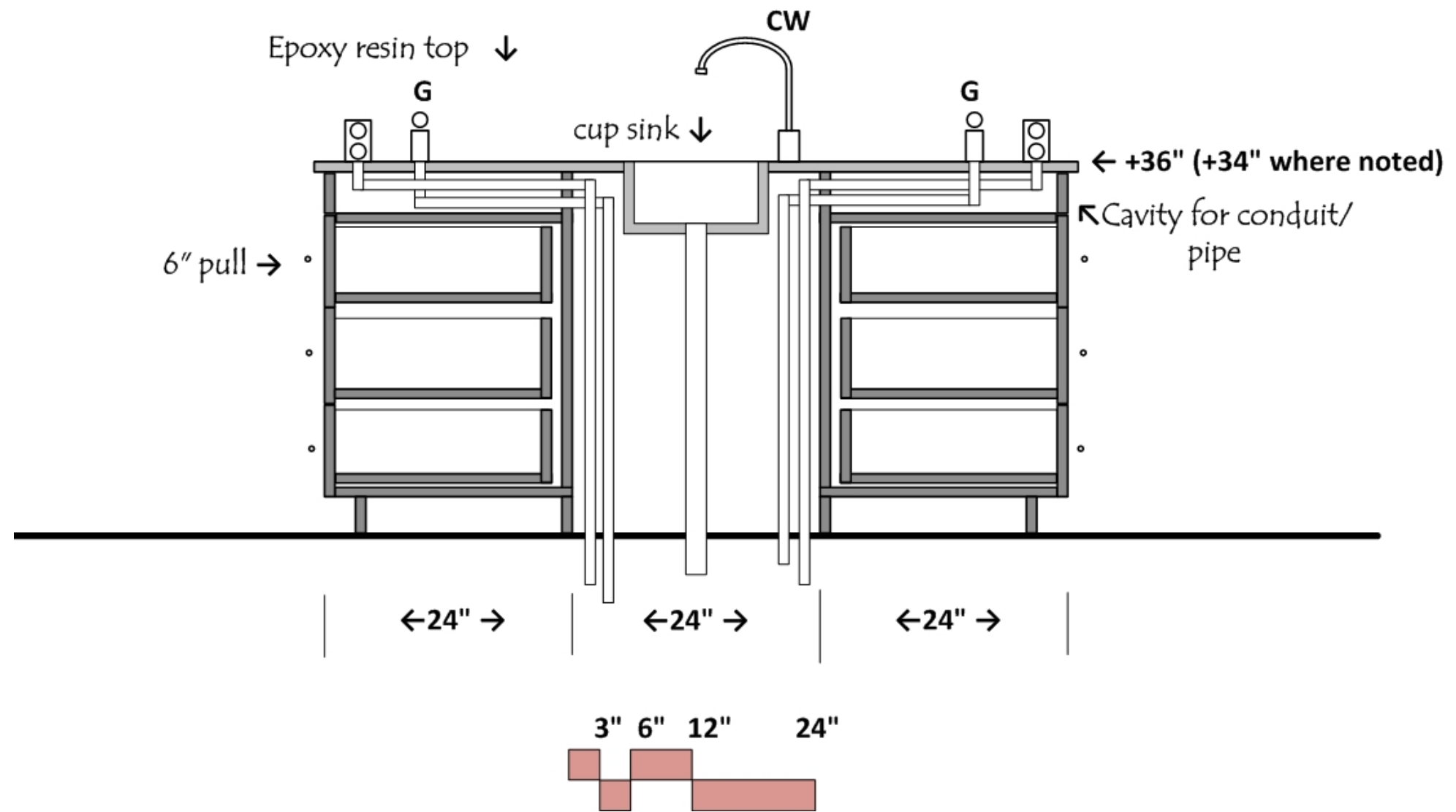

SECTION DETAIL 15

wall bench with sink

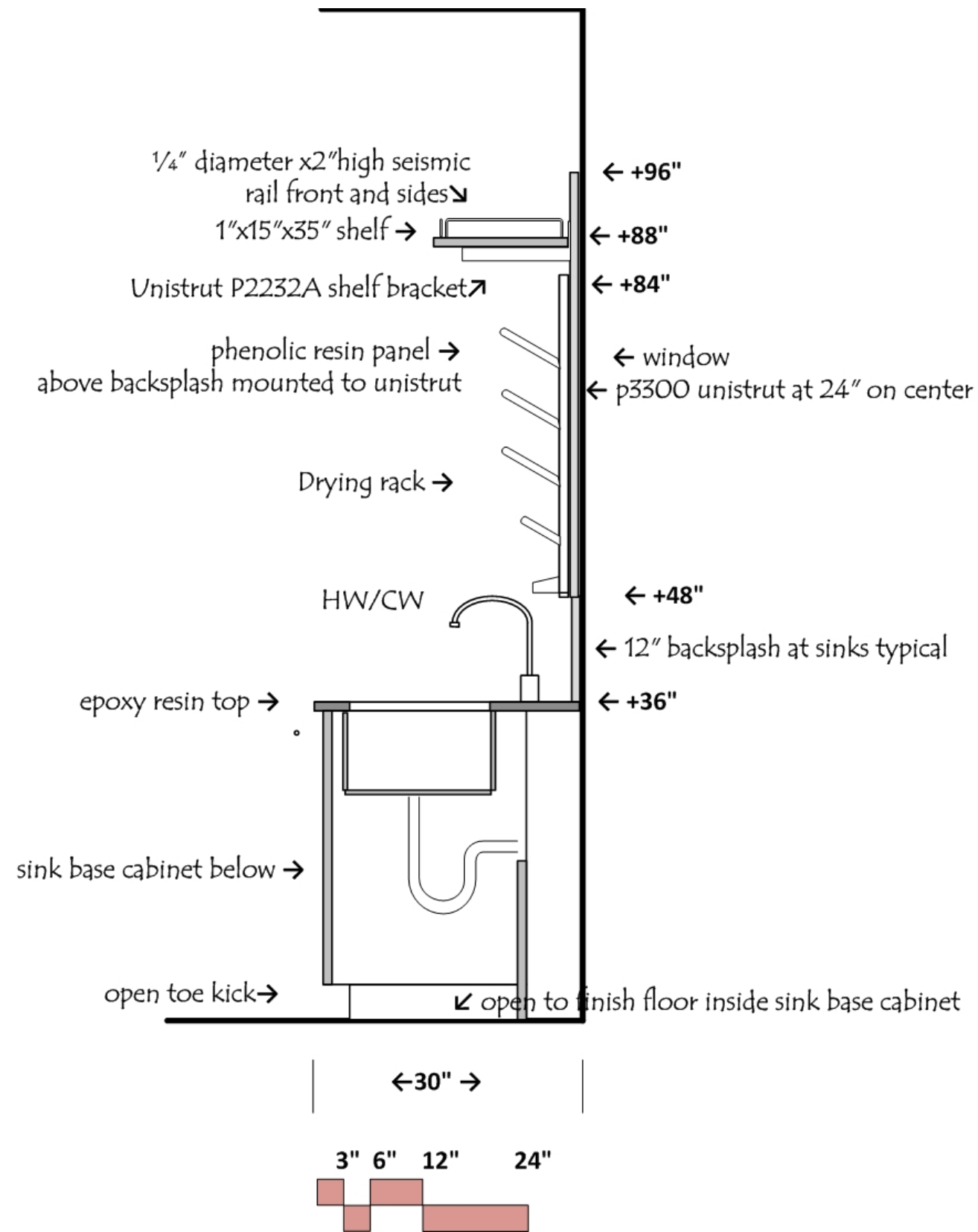

FUME HOOD CUT SHEET

All fume hoods VAV

Ordering Information

Protector® ClassMate™ Laboratory Hoods



- Tissue screen located directly below exhaust outlet
- Interior cover plates
- 8" nominal diameter epoxy-coated steel belled exhaust connection
- ETL and ETL-C listed

All models conform to the following regulations and standards:

- SEFA—#1 (Laboratory Fume Hoods)
- NFPA—#45 (Fire Protection for Laboratories Using Chemicals 2000) section 6-1 through 6-14
- ASTM-E-84—Surface Burning Characteristics of Building Materials
- ASHRAE—110-95 (Method of Testing Performance of Laboratory Fume Hoods)
- ANSI—Standard Z9.5 (Laboratory Ventilation)
- ADA—Americans with Disabilities Act
- UL 3101-1 (Electrical Safety of Test, Measurement and Laboratory Use Equipment)

Fixed models feature:

- Four pre-plumbed, ADA-compliant service fixtures with forged brass valves: three with 0.25" copper tubing and one with 0.25" brass tubing for use with gas
- Two pre-wired 115 volt, 15 amp electrical duplex receptacles

All models require (not included):

- Remote blower. Contact Labconco for recommendations.
- Ductwork. Contact Labconco for recommendations.
- Work Surface. See page 8.
- Base cabinet. Contact Labconco for ordering information.

Optional accessories (see page 8):

- Distillation Grid Kits.
- Rear Finish Panels.

Contact Labconco at **800-821-5525** or **816-333-8811** for blower sizing assistance.

Ordering Information & Dimensional Data

Protector® ClassMate™ Laboratory Hoods

Nominal Width	Total Exhaust CFM and Static Pressure at 18" sash opening height (60% open)*					
	100 fpm	S.P.	80 fpm	S.P.	60 fpm	S.P.
4 Feet	570	0.24"	460	0.16"	340	0.09"
5 Feet	730	0.39"	590	0.26"	440	0.14"
6 Feet	890	0.51"	710	0.33"	540	0.19"

*Contact Labconco for other sash opening height data.

Nominal Width	Catalog Number	Fluorescent Lamps	Service Fixtures	Electrical Duplexes	Shipping Weight lbs./kg
4 Feet	6970400	2 ea. 30 watt	None	None	400/181
4 Feet	6970401	2 ea. 30 watt	4	2	400/181
5 Feet	6970500	2 ea. 40 watt	None	None	460/209
5 Feet	6970501	2 ea. 40 watt	4	2	460/209
6 Feet	6970600	2 ea. 40 watt	None	None	550/249
6 Feet	6970601	2 ea. 40 watt	4	2	550/249

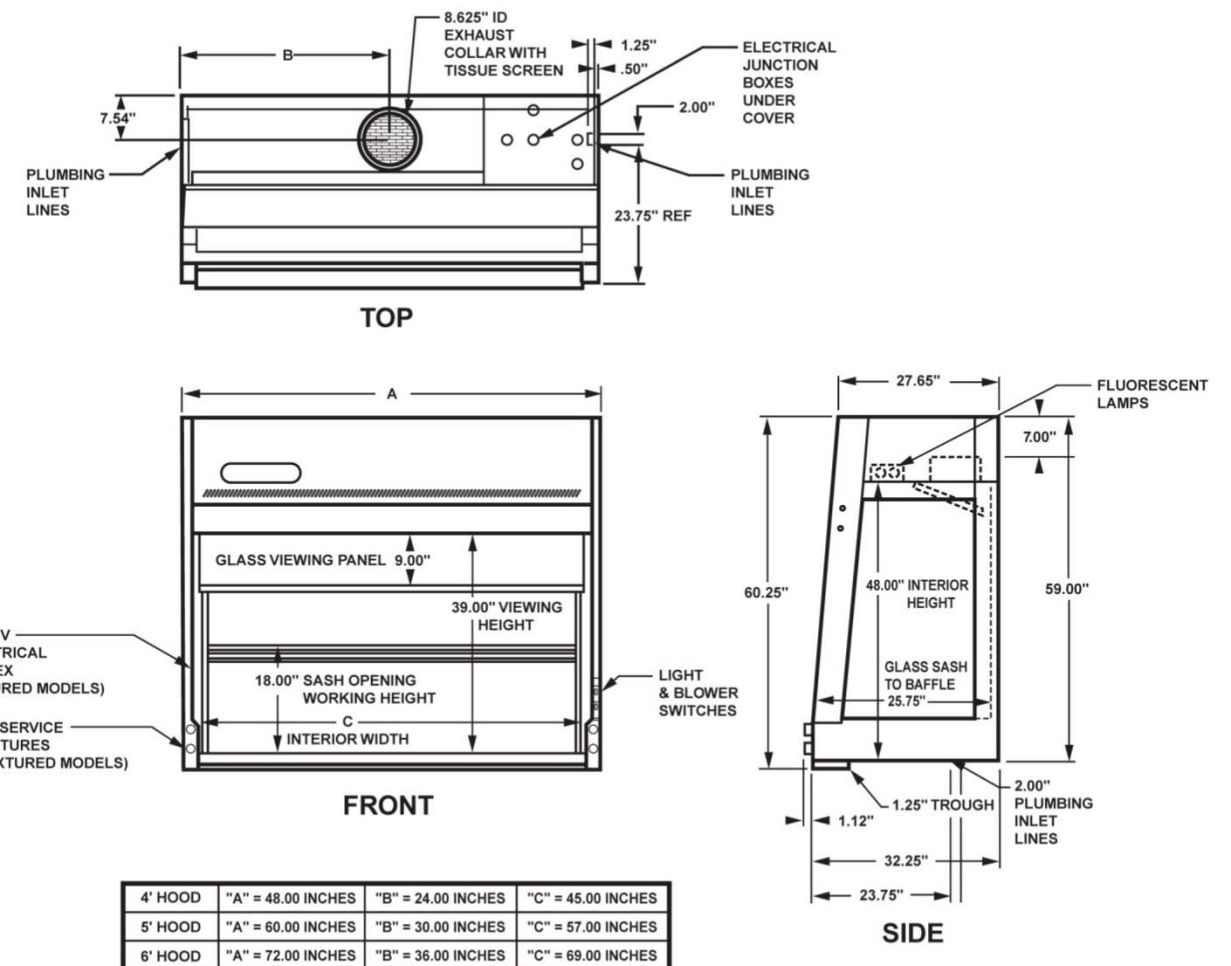

All models feature:

- By-pass airflow design
- Pivoting air foil with Clean-Sweep airflow slots
- Low profile spill trough that requires no cabinet overhang
- Dry-powder, glacier white epoxy-coated steel and aluminum frame
- Clear, 0.25" thick, tempered safety glass sides, back and baffle, all removable for cleaning

- 5° angled, tempered safety glass, 0.25" thick viewing window and 0.1875" thick sash with anti-racking shaft that provides 39" high visibility. Sash rises from closed to 18" high at the sash stop and 29" full open.
- Pre-wired fluorescent lighting and ADA-compliant light and blower switches for 115 volt, 60 Hz, 15 amp operation
- Interior working depth of 26" and height of 48"

Requires drain connection at eyewash
Provide floor drain below shower

- **SSBF2160** Recessed Safety Station with Drain Pan, Stainless Steel Shower Head
- **SSBF2162** Recessed Safety Station with Drain Pan and Daylight Drain, Stainless Steel Shower Head

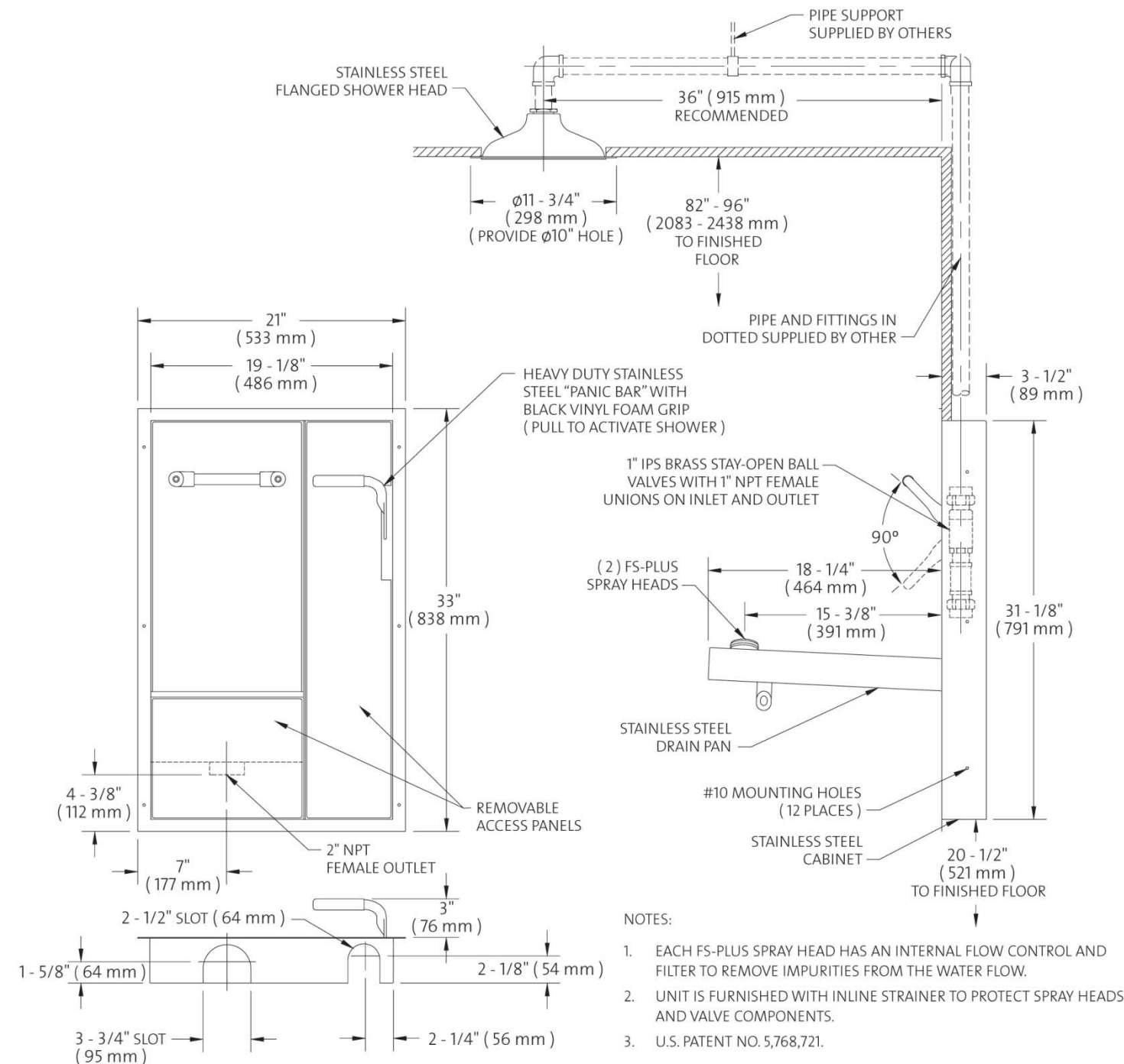

HOT/COLD WATER FAUCET CUT SHEET

COLORTECH

701 West Erie Street Phone 312 666 5500
Chicago, Illinois 60610 Fax 312 666 8597

Laboratory Service Fixtures by
WaterSaver Faucet Co.

requires 120v outlet below each sink

CT4554VB-BH

DECK MOUNTED SENSOR OPERATED AUTOMATIC MIXING FAUCET WITH 6" RIGID VACUUM BREAKER GOOSENECK, WRIST BLADE HANDLES, AND MANUALLY OPERATED MIXING VALVES

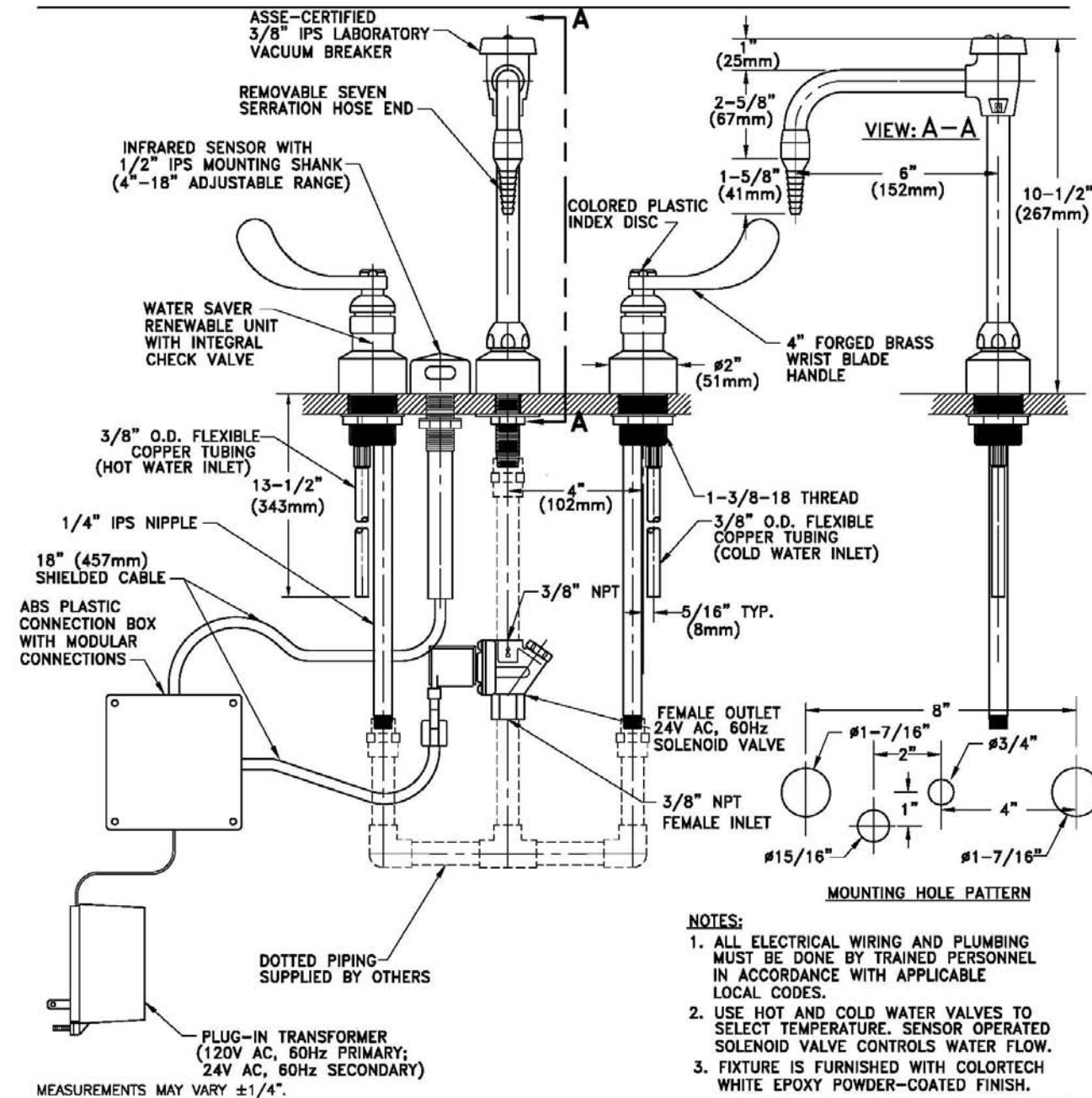

Drawing Number: _____

Revision Number: 030806-KJS

COLORTECH

701 West Erie Street Phone 312 666 5500
Chicago, Illinois 60610 Fax 312 666 8597

Laboratory Service Fixtures by
WaterSaver Faucet Co.

CT7853SC-7110-LE
DECK MOUNTED FIXTURE FOR DISTILLED, DEIONIZED AND ULTRA-PURE WATER WITH ALL-POLYPROPYLENE INTERIOR LINING, 6" RIGID GOOSENECK, SELF-CLOSING OPERATION, POLYPROPYLENE VACUUM BREAKER AND LEVER HANDLE

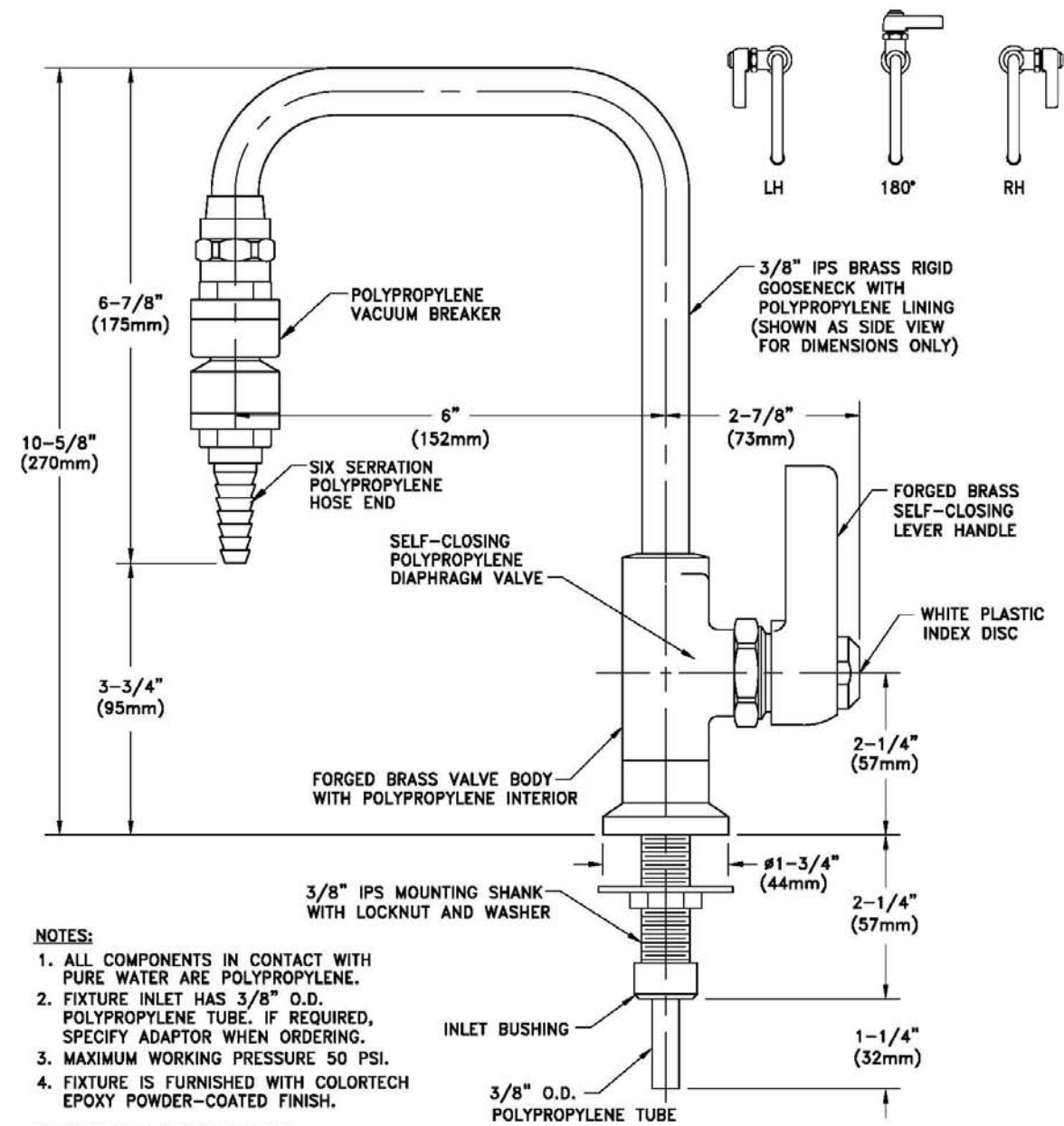

- NOTES:**
1. ALL COMPONENTS IN CONTACT WITH PURE WATER ARE POLYPROPYLENE.
 2. FIXTURE INLET HAS 3/8" O.D. POLYPROPYLENE TUBE. IF REQUIRED, SPECIFY ADAPTOR WHEN ORDERING.
 3. MAXIMUM WORKING PRESSURE 50 PSI.
 4. FIXTURE IS FURNISHED WITH COLORTECH EPOXY POWDER-COATED FINISH.

MEASUREMENTS MAY VARY ±1/4".

Drawing Number: _____ Revision Number: **090497-WK**

PURE WATER SYSTEM CUT SHEET

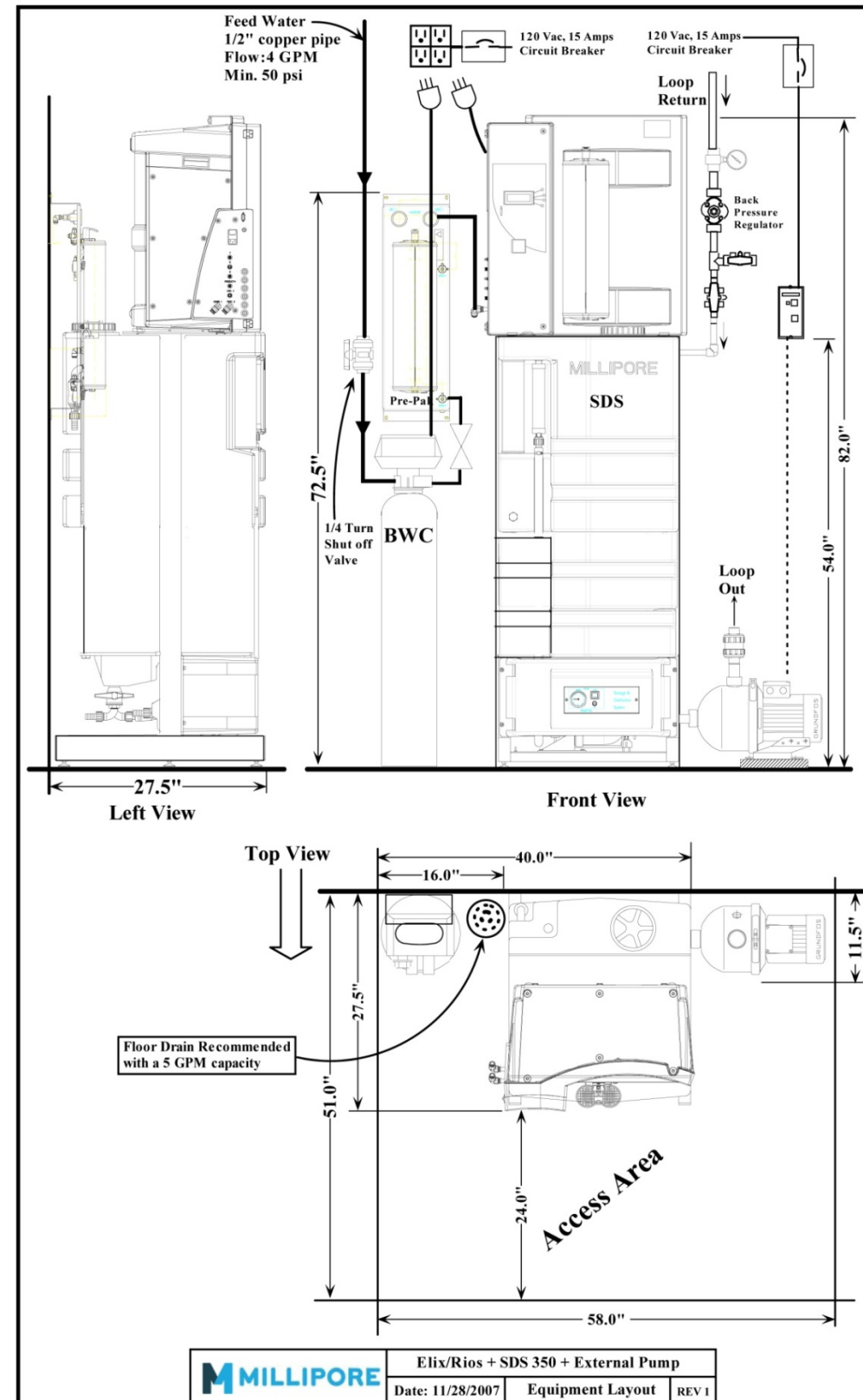

Requires space in mechanical/plumbing room

Provide 92 gallon storage tank with unit

Div 22 to provide unpigmented polypropylene piping on recirculating loop from pure water unit to lab sinks with pure water and glassware washers with pure water rinse cycles



PRODUCT DIMENSIONS

DOMESTIC SIZES

Standard Dropln® Sinks

Sink No.	Outlet	Wgt (lb)	Dimensions (in)				
			Inside Bowl			Outlet Location	
			Length	Width	Depth	X	Y
D01C	Center	9	9.0	6.0	5.8	4.5	3.0
D03C	Center	16	12.0	8.0	5.8	6.0	4.0
A05	Corner	18	14.0	10.0	5.0	3.5	3.5
D05	Corner	22	14.0	10.0	6.2	3.5	3.5
D05C	Center	24	14.0	10.0	6.2	7.0	5.0
D10	End	20	16.0	8.0	6.8	4.5	4.0
D10C	Center	22	16.0	8.0	6.8	8.0	4.0
D15	Corner	30	16.0	12.0	8.0	3.5	3.5
D15C	Center	31	16.0	12.0	8.0	8.0	6.0
D19	Corner	42	16.0	16.0	9.6	3.5	3.5
D20	Corner	32	16.0	16.0	7.5	3.5	3.5
D22C	Center	30	18.0	6.5	6.8	9.0	3.3
D24(C)	Center	30	18.0	14.0	10.5	9.0	6.8
A25	Corner	35	18.0	15.0	5.0	3.5	3.5
D25	Corner	39	18.0	15.0	7.9	3.5	3.5
D30	Corner	53	18.0	15.0	11.0	3.5	3.5
D30C	Center	50	18.0	15.0	10.8	9.0	7.5
D33E	End	59	21.0	17.0	9.8	4.5	8.5
D45	Corner	64	21.5	15.5	11.0	3.5	3.5
D50C	Center	48	24.0	16.0	8.0	12.0	8.0
D52	Corner	77	24.0	18.0	11.0	3.5	3.5
A55	Corner	47	25.0	15.0	4.8	3.5	3.5
D55	Corner	61	25.0	15.0	10.0	3.5	3.5
D59	Corner	61	28.0	15.0	11.8	3.5	3.5
DRS12	Center	18	12.0	Round	7.8	Center	

Special Order Dropln® Sinks

Sink No.	Outlet	Wgt (lb)	Dimensions (in)				
			Inside Bowl			Outlet Location	
			Length	Width	Depth	X	Y
D06*	Center	34	12.0	12.0	12.0	6.0	6.0
A07*	Corner	24	14.0	14.0	5.0	3.5	3.5
D08*	Corner	25	15.0	8.0	6.0	3.5	3.5
D09*	Corner	25	15.0	8.0	10.8	3.5	3.5
D21*	Corner	58	16.0	16.0	15.0	3.5	3.5
A26*	Corner	39	18.0	15.0	5/11	4.5	5.5
D32	Corner	49	18.0	15.0	15.8	3.5	3.5
D51*	Corner	60	24.0	16.0	9.6	3.5	3.5
D54*	Corner	45	25.0	15.0	8.0	3.5	3.5
D57*	Corner	71	25.0	15.0	13.6	3.5	3.5
D58*	Corner	79	25.0	15.0	17.8	3.5	3.5
D61	End	94	30.0	16.0	17.8	4.5	7.5
D65C*	Center	98	35.5	19.5	9.8	17.8	9.8
D68**	End	70	30.0	16.0	10.0	4.75	8.0
D70C*	Center	95	24.0	16.0	15.5	8.0	12.0
D100**	Center	29	22.5	Hexagon	5.0	Center	
D200**	End	64	30.9	Hexagon	7.0	15.5	8.0
DRS10*	Center	14	10.0	Round	7.8	Center	
DHC20*	End	82	30.0	Hexagon	7.0	Center	
D99*	End	56	32.0	Semi-Circle	10.0	11.5	4.5

All sinks are available at both plants unless they are Special Order Sinks, available as noted:
 * Available only from Taylor, TX, plant (colors: Black Onyx, Gray, Graphite, Tan, Forest Green and Steel Blue).
 ** Available only from Canton, MI, plant (colors: Black Onyx, Gray and Alpine White).
 ♿ ADA compliant sinks are designated by this symbol.
 All Dimensions are nominal. Exterior dimensions vary by MFG location. Cutsheets available upon request.

Dropln® Sink Styles

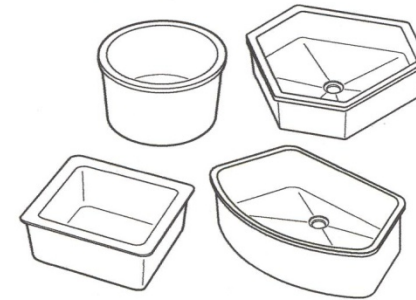

Dimensions Key

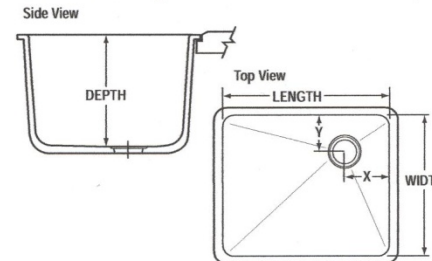

Installation Detail

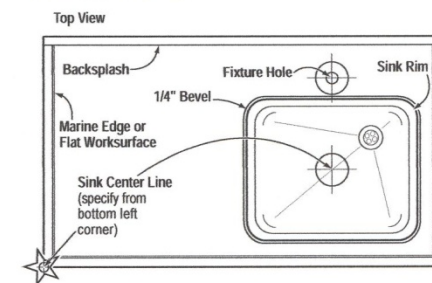

Outlets & Accessories

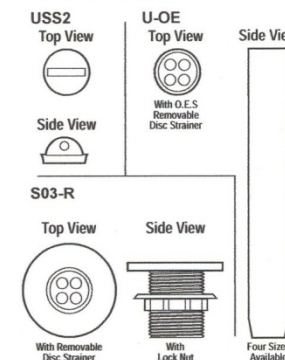

SINK CUT SHEET

Accessible sink:

A26: 18"Lx15"Wx5/11"D

located at all accessible sink cabinet locations

Anatomy Lab Sink:

D61: 30"Lx16"Wx17.8"D

Biology Cup Sink:

D03C: 12"Lx8"Wx5.8"D

Biology Perimeter Sink:

D59: 28"Lx15"Wx11.8"D

Chemistry Student Island Sink:

D06: 12"Lx12"Wx12"D

WWW.DURCON.COM

206 Allison Drive • Taylor, TX 76754 • Phone: 512.595.8000 • Fax: 512.595.8400 • E-mail: sales@durcon.com

© Copyright Durcon Incorporated™ All rights reserved.

Rev. 02/08

GAS/VACUUM VALVE CUT SHEET

COLORTECH

701 West Erie Street Phone 312 666 5500
Chicago, Illinois 60610 Fax 312 666 8597

Laboratory Service Fixtures by
WaterSaver Faucet Co.

CT4200-232SWSA
DECK MOUNTED TURRET BASE WITH TWO LABORATORY BALL VALVES AT 180° AND MOUNTING SHANK

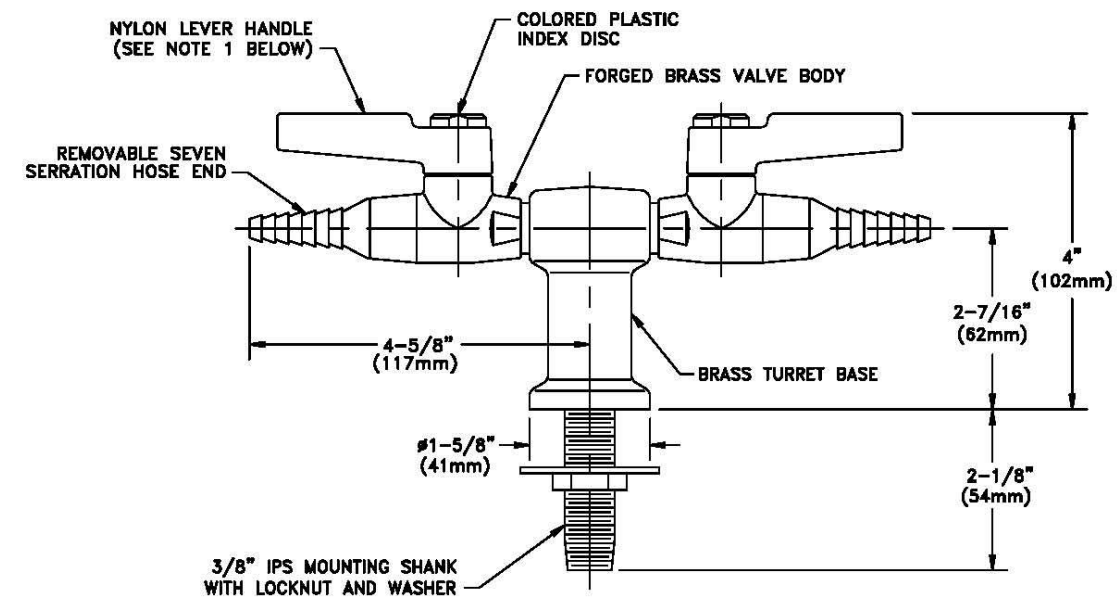

NOTES:

1. VALVE IS FURNISHED WITH A BLACK NYLON LEVER HANDLE AS STANDARD. A COLORED NYLON HANDLE AND A CHROME PLATED FORGED BRASS HANDLE ARE ALSO AVAILABLE.
2. VALVE IS FACTORY ASSEMBLED AND TESTED AT 125 PSI. MAXIMUM WORKING PRESSURE IS 75 PSI.
3. VALVE IS CERTIFIED FOR GAS SERVICE BY CANADIAN STANDARDS ASSOCIATION UNDER STANDARD ANSI Z21.15-1997/CGA9.1-M97.
4. FIXTURE IS FURNISHED WITH COLORTECH WHITE POWDER-COATED FINISH.

MEASUREMENTS MAY VARY $\pm 1/4"$.

Drawing Number: _____

Revision Number: **082406-SJP**

UNDERCOUNTER WASHER CUT SHEET

Provide pure water for rinse cycle
Model 4400331- 208v

SteamScrubber® Laboratory Glassware Washers

SPECIFICATIONS & ORDERING INFORMATION



SteamScrubber Laboratory Glassware Washer 4400330 is shown with 48-Pin Insert 4591601, Petri Dish Insert 4589701, Bulk Tube Insert 4542100, Utensil Holder 4542500 and BOD Bottle Insert 4589201.



All models feature:

- Upper and lower standard open racks of Type 304 stainless steel
- LCD information center, Display button, Run/Cancel button, stop buttons and selection buttons to program and monitor cycles
- Pump to recirculate 96 gal/min (363 liters) when operated on 115 Volts, 60 Hz and 230 Volts, 50 Hz and 112 gal/min (424 liters/min) on 230 Volts, 60 Hz
- Drain pump to evacuate over 7 gal/min (26 liters/min)
- Purified water pump to bring non-pressurized or pressurized purified water into the tank for up to six pure water rinses
- Steam generator that produces hot vapor before the WASH 2 cycle (RINSE ONLY and PLASTIC programs excluded)
 - Aluminum-backed insulation and fiberglass blanket for thermal and sound insulation
 - Operation at 58 decibels
 - Manual-fill detergent dispenser for powder or liquid detergent
 - Manual-fill rinse aid solution dispenser
 - Forced air drying programmable up to 99 minutes and from 38-70°C (100-158° F)
- Seven factory-set cycle programs: RINSE ONLY, PLASTIC, GLASS, GLASS PLUS, SCIENCE, SCIENCE PLUS, and DRY ONLY. All 208/230 Volt models have three additional programs for a total of ten: INTENSE, INTENSE PLUS and EXTREME.
- Two user-set cycle programs
- Alarms with display for HOT GLASS, PLEASE WAIT, WATER LOW, WATER HIGH, OVERFLOW, LIQ DETER, RINSE AID DRAIN FAIL and LOW TEMP. Audible alarms self cancel after one minute.
- User-set delayed start (up to 8 hours)

- Type 304 stainless steel top, door, tank, upper, middle and lower wash arms. Freestanding models also have stainless steel exterior sides and top.
- One-piece, stainless steel, fine mesh particle drain filter
- Four leveling feet
- 3/8" Female NPT inlet fitting for hot tap water connection
- Factory-installed drain hose and band clamp
- Two year warranty on parts and labor
- Made in the U.S.A.
- IQ/OQ available. Visit www.labconco.com or call 800-821-5525.

All models conform to:

- UL 3101-1/61010-1
- CAN/CSA C22.2 No. 1010-1
- CE Conformity Marking (208/230 Volt models only)

All models require:

- Minimum inlet water temperature 49° C (120° F)
- Recommended inlet water temperature 60° C (140° F)
- Minimum purified water pressure 0 psi
- Water consumption per fill 3.4 gallons (13 liters)
- Hot tap water pressure at the washer 20-120 psi (138-827 KPa)
- Hot tap water flow rate 1.25 gallons (4.7 liters) per minute
- 3/8" OD copper tubing for connection to the water inlet valve
- Purified water with supply piping minimum 3/8" ID to permit at least 0.9 gallon (3.4 liters) per minute flow

Options include:

- Freestanding and undercounter styles
- Water temperature to 82° C (180° F) on 115 Volt models and 93° C (199° F) on 230 Volt models
- Clear tempered safety glass viewing window and 25-watt interior light that illuminates when door is latched

Optional accessories and companion products on pages 18 - 22 include:

- Base Stand
- Upper and Lower Spindle Racks
- Baskets and Inserts
- Freestanding-to-Mobile Conversion Kits
- Drain Water Cooling Kit
- LabSolutions Detergents and Rinse
- ScrubberMate Cart, Glassware Carts and Carboy Caddy
- WaterPro RO Stations and accessories

Catalog #	Style	Electrical Requirements	Maximum Internal Water Temperature	Viewing Window and Light	Overall Dimensions with Door Closed	Shipping Weight
4400320	Undercounter	115 Volts, 60 Hz, 16 Amps	82° C (180° F)	No	24.1" w x 27.4" d x 34.1-36.1" h	206 lbs. (93 kg)
4400321	Undercounter	208/230 Volts, 50/60 Hz, 12 Amps	93° C (199° F)	No	24.1" w x 27.4" d x 34.1-36.1" h	206 lbs. (93 kg)
4400330	Undercounter	115 Volts, 60 Hz, 16 Amps	82° C (180° F)	Yes	24.1" w x 27.4" d x 34.1-36.1" h	206 lbs. (93 kg)
4400331	Undercounter	208/230 Volts, 50/60 Hz, 12 Amps	93° C (199° F)	Yes	24.1" w x 27.4" d x 34.1-36.1" h	206 lbs. (93 kg)
4400420	Freestanding	115 Volts, 60 Hz, 16 Amps	82° C (180° F)	No	24.2" w x 27.5" d x 34.2-36.2" h	235 lbs. (107 kg)
4400421	Freestanding	208/230 Volts, 50/60 Hz, 12 Amps	93° C (199° F)	No	24.2" w x 27.5" d x 34.2-36.2" h	235 lbs. (107 kg)
4400430	Freestanding	115 Volts, 60 Hz, 16 Amps	82° C (180° F)	Yes	24.2" w x 27.5" d x 34.2-36.2" h	235 lbs. (107 kg)
4400431	Freestanding	208/230 Volts, 50/60 Hz, 12 Amps	93° C (199° F)	Yes	24.2" w x 27.5" d x 34.2-36.2" h	235 lbs. (107 kg)

Exclusive Labconco feature

SteamScrubber® Laboratory Glassware Washers

FEATURES & BENEFITS

For washing and drying primarily beakers and other wide-mouth or specialized glassware.

Steam generator. Produces hot vapor to penetrate and soften dried contaminants for more effective cleaning.

Forced air drying system. Hot air is blown into the tank to dry glassware. No separate dryer or oven is needed.

Dual pumps, one for washing and one for draining, reduce the potential for cross contamination.

Powerful pump recirculates water at a high rate to dislodge dried contaminants for thorough cleaning. Water recirculates at 96 gal/min (363 liters/min) on 115 Volt, 60 Hz and 230 Volt, 50 Hz models and 112 gal/min (424 liters/min) on 230 Volt, 60 Hz models.

Versatile rack options. The standard open racks are interchangeable with optional upper and lower spindle racks. Additional racks are sold separately. See page 18.

User-set delayed start (up to 8 hours) may be programmed so that the washer operates during off-peak hours when electricity may be less expensive and more plentiful.

Up to 6 pure water rinses may be programmed. A built-in purified water pump draws from a storage tank or pressurized source for final rinses.

360° rotating upper, middle and lower wash arms distribute water and detergent.

Full two year warranty. Is provided against defects in materials and workmanship.

Attractive and durable Type 304 stainless steel door and tank. Freestanding models also have stainless steel sides and top.

Detergent dispenser for powder or liquid detergent. Releases a manually premeasured amount ensuring clean labware.

Quiet, energy-efficient operation at 58 decibels. Aluminum-backed, sound-deadening insulation and fiberglass blanket absorb noise and optimize internal tank temperature to conserve energy.



INCLUDES Upper and lower stainless steel standard open racks. Accommodate a variety of accessory inserts holding the broadest range of glassware. Inserts are sold separately. See pages 18 and 19.

Sanitizing high heat. Water temperature reaches 93° C (199° F) on 230 Volt models to sanitize glassware and for enhanced washing, rinsing and faster drying.

Rinse solution dispenser. Allows manual addition of mildly acidic rinse to alter pH and eliminate alkaline detergent carry-over. The dispenser holds approximately 170 milliliters, enough for 40 or more cycles.

Alarms sound and/or display on the LCD to alert the user to abnormal or unsafe events such as HOT GLASS and OVERFLOW.

Optional clear tempered safety glass viewing window with 25-watt interior light allows observation of the cycle in progress. Available standard on some models.

ETL-listed. Washers carry the ETL mark signifying they are certified to UL Standard 3101-1/61010-1 and CAN/CSA C22.2 No. 1010.1.

CE Mark. Washers conform to the CE (European Community) requirements for electrical safety and electromagnetic compatibility.



Exclusive Labconco feature

AUTOCLAVE CUT SHEET

Electric Steam Generator



Consolidated Sterilizers

Designed to Transform Your Laboratory

Small Lab Series Steam Sterilizers

General Specifications

General Specification

Steam Sterilizer, Radial-Arm Door(s), Hinged, Single Chamber, Double Wall

Consolidated Small Lab Series Sterilizers are designed to sterilize at temperatures between 212° F and 275° F (100° C and 135° C) through the use of steam. Choose from a stainless steel or nickel-clad steel vessel construction in a variety of sizes and programmable control options for pre-vacuum or gravity operation. Consolidated sterilizers offer a range of performance options to meet the most demanding applications in clinical, animal and life science, biotechnology, pharmaceutical, and commercial/industrial applications.

Features and Benefits

Simplified Maintenance, Low Cost of Ownership.

All Consolidated sterilizers are manufactured in the USA and built from commonly available parts to allow quick and cost effective field-level service and maintenance.

Serviceability.

Easy access to replaceable components, local component availability and common electrical and plumbing parts permit qualified facility or area service companies to maintain the sterilizer. The radial-arm, solid-silicone door gasket is selected for durability; the gasket is easily replaced if required.

Control Flexibility.

A choice of programmable controllers allows a broad range of performance functions, complete with alarm, monitoring and communications required for internal or third-party compliance.

Performance Cycles—Basic to Advanced.

The fully-jacketed sterilizer design permits vacuum and pressure control when configured for pre-vacuum, post-vacuum, and more sophisticated functions such as air-over-pressure. Consolidated sterilizers are ideal for sterilizing wrapped and unwrapped goods, liquids, waste, and other applications. All cycles are easily managed and documented.

Green and Environmentally Friendly.

Unique, new water-saving technologies reduce water consumption without compromising performance.

PROJECT: UNIVERSITY OF IOWA, IOWA CITY
PBDB CONSTRUCTION FACILITY
UI PROJECT NO. 0035301
PROJECT NO. 0728
IOWA CITY, IA 52242
SECTION 11 53 19
PARA. 2.02B. STEAM STERILIZER
EQUIPMENT NO. 115319.12
CONSOLIDATED MODEL 2-SSR-3A-ADVPRO

Model	Chamber Dimensions (w x h x f-b)	Volume (per chamber)
SSR-2A	16" x 16" x 26" 40.6 x 40.6 x 66 cm	3.9 cu. ft. 109 liters
SSR-3A	20" x 20" x 38" 50.8 x 50.8 x 96.5 cm	8.8 cu. ft. 249 liters
SR-24A	24" x 24" x 36" 61 x 61 x 91.4 cm	12 cu. ft. 340 liters
SR-24B	24" x 24" x 48" 61 x 61 x 122 cm	16 cu. ft. 453 liters
SR-26A	26" x 26" x 39" 66 x 66 x 99 cm	15.25 cu. ft. 430 liters



Consolidated Small Lab Series Sterilizers are available in single door, pass-thru and dual (tower) models. A versatile control system offers a range of performance options to meet the most demanding applications in clinical, life science, biotechnology, pharmaceutical, and commercial/industrial applications. Model PT-24A-ADVPRO shown with ADV-PRO programmable logic controller.



Featuring Green Technology for Energy Savings and Minimal Environmental Impact

FRONT VIEW (CABINET UNITS)

SIDE VIEW (CABINET UNITS)

TOP VIEW (CABINET UNITS)

FRONT VIEW (RECESSED UNITS)

SIDE VIEW (RECESSED UNITS)

TOP VIEW (RECESSED UNITS)

E Electrical
 D Drain
 W Water
 S Steam

*Recommended service clearance is 18-24" both sides and back

Notes

- Right side control housing, left side door hinge shown. Standard control location is opposite hinge. Opposite mounting is available upon request.
- The control housing is shipped detached from the sterilizer to allow passing through doorways, reducing overall pre-installation width by 10 3/8". When the sterilizer is installed, the control housing and electrical connections are easily attached.
- Alternative controller mounting options are available at no charge for installations into smaller wall openings. Contact Consolidated to arrange a solution.
- Standard plumbing and utility access is primarily located on the same side as the door hinge. If location of plumbing is important to your installation contact Consolidated to arrange a solution.
- CAD Blocks are available for insertion into plan drawings.

Table 1: Sterilizer Unit Dimensions¹

Model	SSR-2A	SSR-3A	SR-24A	SR-24B	SR-26A
Chamber Dimensions (w x h x f-b)	16" x 16" x 26" 40.6 x 40.6 x 66 cm	20" x 20" x 38" 50.8 x 50.8 x 96.5 cm	24" x 24" x 36" 61 x 61 x 91.4 cm	24" x 24" x 48" 61 x 61 x 122 cm	26" x 26" x 39" 66 x 66 x 99 cm
Volume	3.9 cu. ft. 109 liters	8.8 cu. ft. 249 liters	12 cu. ft. 340 liters	16 cu. ft. 453 liters	15.3 cu. ft. 433 liters
Overall Width	38.375" 97.5 cm	38.375" 97.5 cm	46.375" 117.8 cm	46.375" 117.8 cm	48.375" 122.9 cm
Overall Height	71" 180.3 cm	71" 180.3 cm	71" 180.3 cm	71" 180.3 cm	71" 180.3 cm
Overall Length	32.375" 82.2 cm	42" 106.7 cm	42" 106.7 cm	54" 137.2 cm	44.5" 113 cm
Wall Opening Width ²	40.375" 102.6 cm	40.375" 102.6 cm	48.375" 122.9 cm	48.375" 122.9 cm	50.375" 128 cm
Wall Opening Height	72" 182.9 cm	72" 182.9 cm	72" 182.9 cm	72" 182.9 cm	72" 182.9 cm
Door Swing	22.5" 57.2 cm	27" 68.6 cm	33.5" 85.1 cm	33.5" 85.1 cm	35.5" 90.2 cm

1 Additional options may require a larger footprint.
2 Alternative controller mounting options are available at no charge for installations into smaller wall openings. Contact Consolidated or your Consolidated Sales Representative to arrange a solution.

DATE	DATE	DATE	DATE	DATE	DATE
DESIGN	DESIGN	DESIGN	DESIGN	DESIGN	DESIGN
REVISED	REVISED	REVISED	REVISED	REVISED	REVISED
ENG APPR	ENG APPR	ENG APPR	ENG APPR	ENG APPR	ENG APPR
MFG APPR	MFG APPR	MFG APPR	MFG APPR	MFG APPR	MFG APPR
S.A.	S.A.	S.A.	S.A.	S.A.	S.A.

CONSOLIDATED STERILIZER SYSTEMS
78 ASHFORD ST. BOSTON MA 02134

SMALL STERILIZER
CUT SHEET
ADV PB/PRO/PLUS

SIZE: A DWG NO: 91015 REV: 1.A
SCALE: N/A WEIGHT: --- SHEET 1 OF 2

PROPRIETARY AND CONFIDENTIAL

THE INFORMATION CONTAINED IN THIS DRAWING IS THE SOLE PROPERTY OF CONSOLIDATED STERILIZER SYSTEMS. ANY REPRODUCTION IN PART OR AS A WHOLE WITHOUT THE WRITTEN PERMISSION OF CONSOLIDATED STERILIZER SYSTEMS IS PROHIBITED.

CORROSIVE CABINET CUT SHEET

Anatomy/Biology Prep

External exhaust per Div. 23- 25 cfm per cabinet section



POLY ACID-CORROSIVE SAFETY STORAGE CABINET



EAGLE Poly Acid/Corrosive Safety Cabinet

Eagle's new non-metallic "Poly Acid Cabinets" are constructed of 100% polyethylene for excellent resistance to harmful acid vapors and spills, making these cabinets suitable for storing aggressive chemicals such as sulphuric, hydrochloric and nitric acids.

Independent upper and lower compartments allow for segregation of reactive chemicals. Includes two 3/8" threaded inserts on top sides for wall anchors. The base of the cabinet is flush to floor and sides. Bottom shelves remove for easy cleaning of sump areas. Available in blue, shown here, or [white](#).

CRAP-44 Poly Acid Safety Cabinet

EAGLE Poly Acid/Corrosive Cabinet					
Model	Capacity	Door Specs	Shelves	Size (WxDxH)	Weight
CRA-P44	44 gal.	4 Manual Closing	8	35" x 22" x 65"	130 lbs.
CRA-P44W	44 gal.	4 Manual Closing	8	35" x 22" x 65"	130 lbs.

FLAMMABLE CABINET CUT SHEET

Chem/Micro Prep

no external venting to be provided

EAGLE MODEL 4510 SAFETY CABINET

EAGLE Model 4510 Safety Cabinet

Constructed of 18-gauge steel, sides, top, bottom, and doors are double-walled with a 1 1/2" air space between walls. Both vents, with 2" threaded fittings, have fire baffle and cap. Cabinets come in yellow high gloss powder finish with red warning, plus grounding attachment, 3-point key lock, and 2" raised, leakproof door sill. Each shelf is adjustable, supported by 4 brackets, and can support 350 pounds. Features 2 self-closing doors. FM approved.

SPECIFICATIONS

CAPACITY: 45 gallons

SHELF DEPTH: 14.75"

SHELVES: 2

DIMENSIONS: 43" x 18" x 65"

WEIGHT: 353 lbs.



Model 4510 Safety Cabinet

FLAMMABLE CABINET CUT SHEET

Anatomy/Biology Prep

Model 2310

no external venting to be provided



MODEL 1923/2310 SPACE SAVER SAFETY CABINET

EAGLE Model 1923/2310 Space Saver Safety Cabinet

Only 23" wide, this cabinet features a 24 gallon capacity that will fit places a conventional cabinet can't - available in single door manual (Model 1923) and self closing (Model 2310) models.

Cabinets meet NFPA Code 30 and OSHA requirements.

SPECIFICATIONS

CAPACITY: 24 gallons

SHELF DEPTH: 14.75"

SHELVES: 3

DIMENSIONS: 23" x 18" x 65"

WEIGHT: 270 lbs.



Model 1923 Safety Cabinet

ELECTRICAL PEDESTAL CUT SHEET

Provided by Div 26- shown for reference only

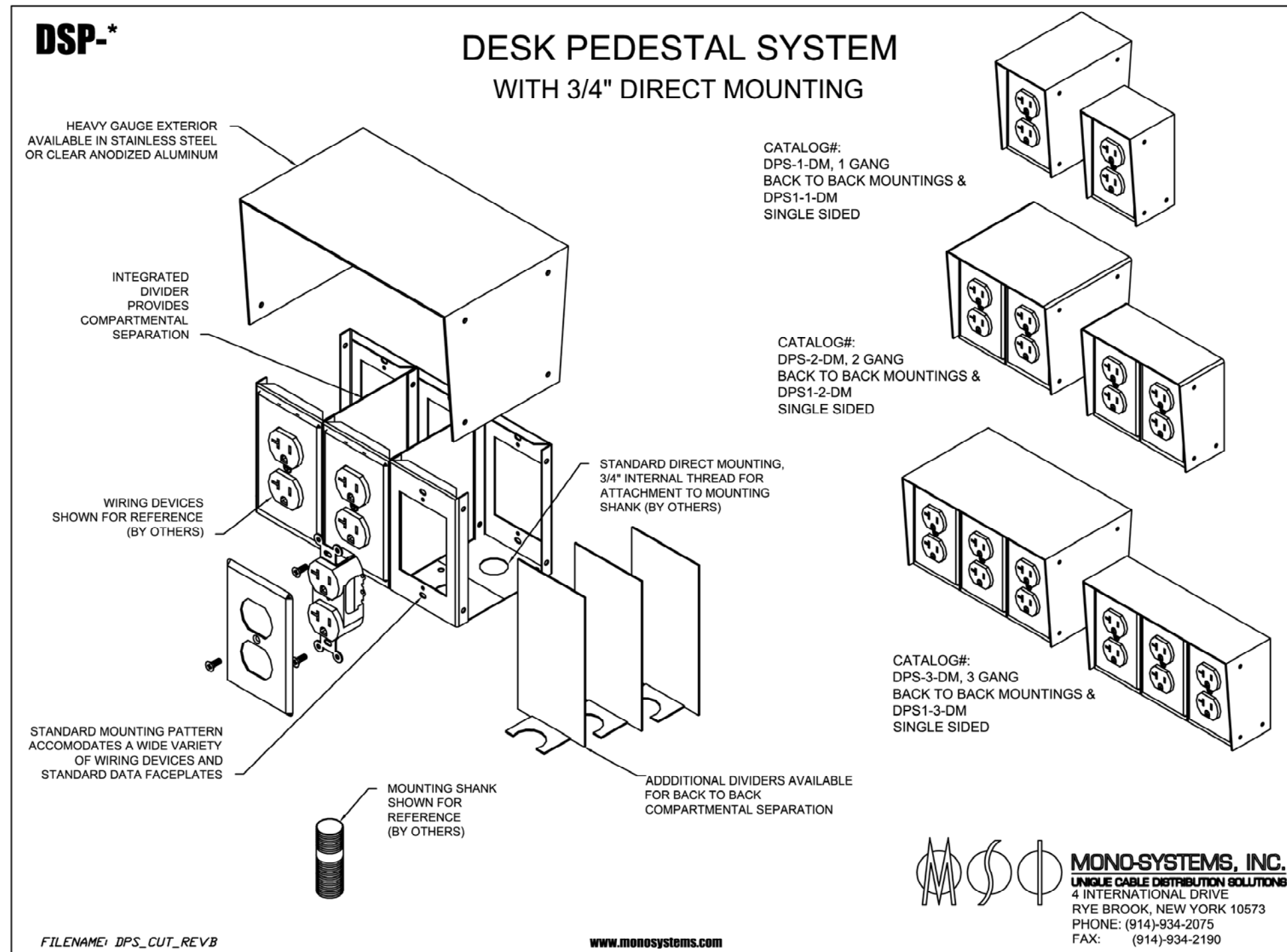

F0522 – 500 lb Flake Ice Machine

Prodigy® Flake Ice Machine



Shown on B3225 bin with optional KLP85 legs.

Features

AutoAlert™ indicator lights constantly communicate about operating status and actually signal your staff when it's time to descale, sanitize and more - making upkeep practically foolproof.

Preventative maintenance is simpler than ever with easily-removed panels allowing clear access to internal components and a diagnostic code display insuring the right fix the first time. Reusable air filter is easily removable from the outside.

Flake ice is ideal for keeping salad bar fruits and veggies crisp and appealing and soft drink displays icy cold.

An optional **advanced feature Smart-Board™** provides NAFEM data protocol and additional operational data that can be displayed on-screen or transmitted remotely, resulting in early alert and fast diagnosis of operating issues.

An optional **Vari-Smart™ ultrasonic ice level control** sensor allows you the flexibility to program ice levels, for up to 7 days, keeping just the right amount of freshly made ice in the bin.

Industry leading 3 year parts and labor warranty

24 Hour Volume Production

Air Cooled		Water Cooled	
70°F/21°C 50°F/10°C lb/kg	Air Water	70°F/21°C 50°F/10°C lb/kg	Air Water
450/205	320/145	530/240	420/191



Modular Bin Options

Model Number	Dimensions W" x D" x H"	Application Capacity lb/kg	AHRI Certified Bin Capacity lb/kg	Finish	Ship Weight lb/kg
B3225	22 x 34 x 44**	370/168	290/132	SS	140/64
B330P*	30 x 34 x 31**	344/156	270/123	Poly	90/41
B530P*	30 x 34 x 44**	536/244	420/191	Poly	110/50
B530S*	30 x 34 x 44**	536/244	420/191	SS	150/68
B842S*	42 x 34 x 44**	778/353	610/277	SS	185/84

*Contact Scotsman for bin top requirements. ** Add 6" H for bin legs.



Bin: B530S



Bin: B842S

Flake Ice

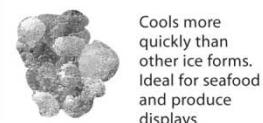

Cools more quickly than other ice forms. Ideal for seafood and produce displays

Warranty

- 3 years parts and labor on all components.
- 5 years parts on the compressor.

Warranty valid in North, South & Central America. Contact factory for warranty in other regions.

Scotsman Ice Systems • 775 Corporate Woods Parkway • Vernon Hills, IL 60061

1-800-SCOTSMAN

Fax: 847-913-9844

E-mail: customer.relations@scotsman-ice.com

www.scotsman-ice.com

ICE MACHINE CUT SHEET

Owner furnished- shown for reference only

Anatomy/Biology Prep

Chem/MLT/Micro Prep

Revit drawings available at
www.scotsman-ice.com

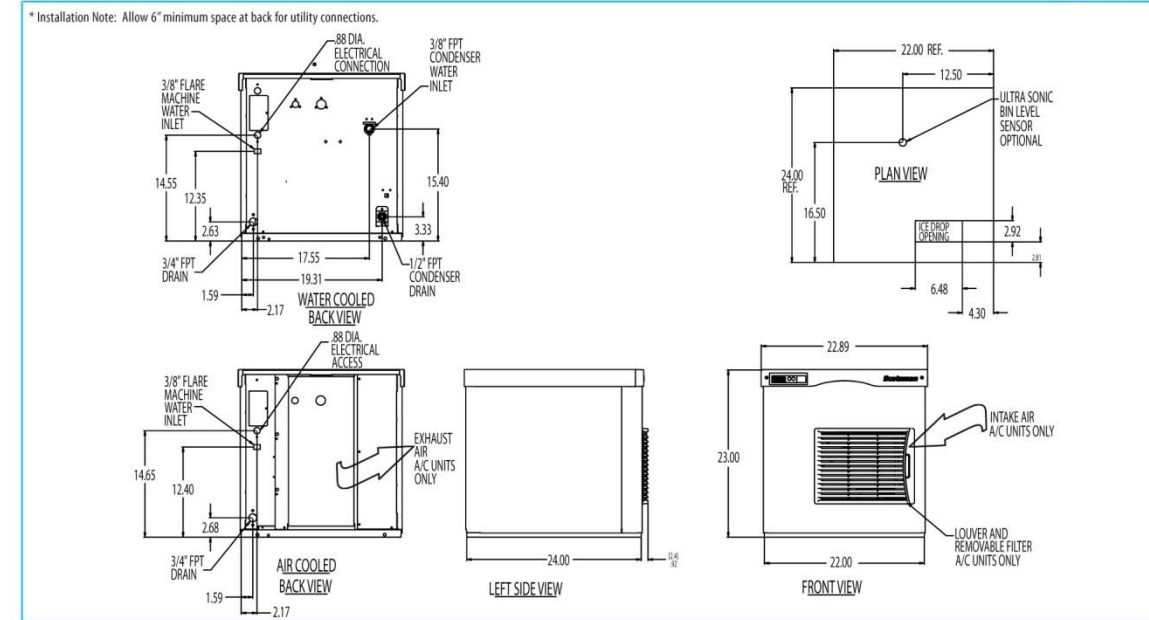

Specifications

Model Number	Condenser Unit	Basic Electrical Volts/Hz/Phase	Max. Fuse Size (amps)	Circuit Wires	Min. Circuit Ampacity	Energy Consumption kWh/100 lb (45.4 kg) 90°F(32°C)/70°F(21°C)	Water Usage Gallons/100 lb (liters/45.4 kg)	
							Potable 90°F(32°C)/ 70°F(21°C)	Condenser 90°F(32°C)/ 70°F(21°C)
F0522A-1	Air	115/60/1	20	2	15.2	6.1	12.0/45.5	-
F0522W-1	Water	115/60/1	20	2	14.4	3.9	12.0/45.5	82/310.73

All Models

Dimensions (W x D x H):

Unit:
22.9" x 24" x 23"
(58.2 x 61.0 x 58.4 cm)

Shipping Carton:
25.5" x 27.5" x 28.5"
(64.8 x 69.9 x 72.4 cm)

Shipping Weight:
173 lb/78 kg

BTU per hour:

5,000

Refrigerant:

R-404A

Accessories

Model Number	Description
KVS	Vari-Smart™ Ice Level Control - Program ice bin levels to match ice needs.
KSBU	Smart-Board™ Advanced Control - Use additional operational data for fast diagnosis.
KSBU-N	Smart-Board™ Advanced Control with Network - Network capable.
KPAS	Prodigy Advanced Sustainability kit- Includes KVS and KSBU-N

* Scotsman recommends all ice machines have water filtration. See Scotsman Sanitation Matrix for details.

Operating Requirements

	Minimum	Maximum
Air Temperatures	50°F (10°C)	100°F (38°C)
Water Temperatures	40°F (4.4°C)	100°F (38°C)
Remote Cond. Temps	-20°F (-29°C)	120°F (49°C)
Water Pressures	20 PSIG (1.4 bar)	80 PSIG (5.5 bar)
Electrical Voltage	-10%	+10%