

Orchestral Waltz No. 2

(the Russians and the Japanese)

♩.=55

Flute

Oboe

Clarinet in B♭

Bassoon

Horn in F

Trumpet in B♭

Trombone

Tuba

Timpani

♩.=55

Cymbals

Violin I

Violin II

Viola

Violoncello

Double Bass

11

Fl.

Ob.

Cl.

Bsn.

Hn.

Tpt.

Tbn.

Tba.

Timp.

Cym.

Vln. I

Vln. II

Vla.

Vc.

Db.

a2

p

22

A little faster $\text{♩} = 63$

33

Fl. *ff* *a2*

Ob. *ff* *a2*

Cl. *ff* *a2*

Bsn. *ff*

Hn. *f*

Tpt. *f*

Tbn. *f*

Tba. *ff*

Tim. *mf*

Cym. *f*

Vln. I *ff*

Vln. II *ff*

Vla. *ff*

Vc. *ff*

Db. *ff*

43

- Flute (Fl.):** Features melodic lines with slurs and accents. Dynamics include *ff* and *a2*.
- Oboe (Ob.):** Similar melodic line to the flute, also featuring *ff* and *a2*.
- Clarinet (Cl.):** Melodic line with *ff* and *a2* markings.
- Horn (Hn.):** Plays sustained chordal textures.
- Trumpet (Tpt.):** Similar to the horns, playing sustained chords.
- Violin I (Vln. I):** Melodic line with *ff* dynamics.
- Violin II (Vln. II):** Melodic line with *ff* dynamics.
- Viola (Vla.):** Harmonic support with sustained chords.

53

Tempo I ♩.=55

63

Fl.

Ob.

Cl.

Bsn.

Hn.

Tpt.

Tbn.

Tba.

a2

p

Timp.

Tempo I ♩.=55

Cym.

Vln. I

Vln. II

Vla.

Vc.

Db.

pp

pp

pp

pp

pp

74

The woodwind section (Fl., Ob., Cl., Bsn.) is mostly silent, indicated by rests. The Horn (Hn.) part features a melodic line with slurs and ties, starting on a whole note G4 and moving through various intervals. The Brass section (Tpt., Tbn., Tba.) is also silent. The Percussion section (Timp., Cym.) is silent. The String section (Vln. I, Vln. II, Vla., Vc., Db.) provides harmonic support with a steady rhythmic pattern of quarter notes and chords.

85

- Flute (Fl.):** Rests throughout the entire passage.
- Oboe (Ob.):** Rests throughout the entire passage.
- Clarinet (Cl.):** Rests throughout the entire passage.
- Bassoon (Bsn.):** Rests throughout the entire passage.
- Trumpet (Tpt.):** Rests throughout the entire passage.
- Trombone (Tbn.):** Rests throughout the entire passage.
- Tuba (Tba.):** Rests throughout the entire passage.
- Timpani (Timp.):** Rests throughout the entire passage.
- Cymbal (Cym.):** Rests throughout the entire passage.

A little faster $\text{♩} = 63$

96

Fl. *ff* a2

Ob. *ff* a2

Cl. *ff*

Bsn. *ff*

Hn. *ff*

Tpt. *f*

Tbn. *f*

Tba. *ff*

Timp. *mf*

Cym. *f*

Vln. I *ff*

Vln. II *ff*

Vla. *ff*

Vc. *ff*

Db. *ff*

107

Fl. *ff* a2

Ob. *ff* a2

Cl. *ff*

Bsn. *ff*

Hn. *ff*

Tpt. *f*

Tbn. *f*

Tba. *ff*

Timp. *p* *ff* *mf* *f* *mf*

Cym. *ff* *f*

Vln. I *ff*

Vln. II *ff*

Vla. *ff*

Vc. *ff*

Db. *ff*

118

Fl.

Ob.

Cl.

Bsn.

Hn.

Tpt.

Tbn.

Tba.

Timp.

Cym.

Vln. I

Vln. II

Vla.

Vc.

Db.

p *ff* *mf*

ff

Tempo I ♩.=55

129

Fl. Ob. Cl. Bsn.

Hn. Tpt. Tbn. Tba.

Timp.

Tempo I ♩.=55

Cym.

Vln. I Vln. II Vla. Vc. Db.

140

- Flute (Fl.):** Rests throughout the entire passage.
- Oboe (Ob.):** Rests throughout the entire passage.
- Clarinet (Cl.):** Rests throughout the entire passage.
- Bassoon (Bsn.):** Rests throughout the entire passage.
- Trumpet (Tpt.):** Rests throughout the entire passage.
- Trombone (Tbn.):** Rests throughout the entire passage.
- Tuba (Tba.):** Rests throughout the entire passage.
- Timpani (Timp.):** Rests throughout the entire passage.
- Cymbal (Cym.):** Rests throughout the entire passage.

151

A little faster $\text{♩} = 63$

162

Fl. *ff* *a2*

Ob. *ff* *a2*

Cl. *ff* *a2*

Bsn. *ff*

Hn. *f*

Tpt. *f*

Tbn. *f*

Tba. *ff*

Tim. *mf*

Cym. *f*

Vln. I *ff*

Vln. II *ff*

Vla. *ff*

Vc. *ff*

Db. *ff*

172

Fl. *ff* *a2*

Ob. *ff* *a2*

Cl. *ff* *a2*

Bsn. *ff*

Hn. *f*

Tpt. *f*

Tbn. *f*

Tba. *ff*

Timp. *mf*

Cym. *f*

Vln. I *ff*

Vln. II *ff*

Vla. *ff*

Vc. *ff*

Db. *ff*

182

Fl.

Ob.

Cl.

Bsn.

Hn.

Tpt.

Tbn.

Tba.

Timp.

Cym.

Vln. I

Vln. II

Vla.

Vc.

Db.

Tempo I ♩.=55

193

Fl.

Ob.

Cl.

Bsn.

Hn.

Tpt.

Tbn.

Tba.

Timp.

Tempo I ♩.=55

Cym.

Vln. I

Vln. II

Vla.

Vc.

Db.

203

rit.

Fl.

Ob.

Cl.

Bsn.

Hn.

Tpt.

Tbn.

Tba.

Timp.

rit.

Cym.

Vln. I

Vln. II

Vla.

Vc.

Db.

pizz

ppp

Flute

Orchestral Waltz No. 2
(the Russians and the Japanese)

$\text{♩} = 55$ 4 31 a2 *A little faster* $\text{♩} = 63$
ff

37

45 a2 *ff*

54

61

69 *Tempo I* $\text{♩} = 55$ 31

2

A little faster $\text{♩} = 63$

Flute

100 *ff*

110 *ff*

119

127

133 **Tempo I** $\text{♩} = 55$ **31** *ff* **A little faster** $\text{♩} = 63$

170

179 *ff*

187

194 **Tempo I** $\text{♩} = 55$ **12** **rit.** **3**

Oboe

Orchestral Waltz No. 2
(*the Russians and the Japanese*)

♩.=55 4 31 a₂ A little faster ♩.=63

ff

37

45

ff

54

61

69 Tempo I ♩.=55 31

Oboe

100 a2 **A little faster** ♩.=63

Clarinet in B \flat

Orchestral Waltz No. 2

(the Russians and the Japanese)

$\text{♩} = 55$ **4** **31** ^{a2} **A little faster** $\text{♩} = 63$
ff

37

45 ^{a2} *ff*

54

61

69 **Tempo I** $\text{♩} = 55$ **31**

Clarinet in B \flat

100 a2 A little faster $\text{♩} = 63$

Bassoon

Orchestral Waltz No. 2
(the Russians and the Japanese)

♩.=55 4 31 A little faster ♩.=63

37

ff

45

53

ff

61

69 Tempo I ♩.=55 31 A little faster ♩.=63

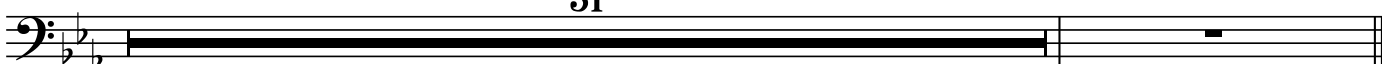

Bassoon

101

109

117

125

133

Tempo I $\text{♩} = 55$
31

A little faster $\text{♩} = 63$

170

178

186

194

Tempo I $\text{♩} = 55$
12

rit.
3

Horn in F

Orchestral Waltz No. 2
(the Russians and the Japanese)

♩.=55
4 a2
p

13 a2
p

22

30

36 A little faster ♩.=63
f

44

52
f

60

Horn in F

68

a2 Tempo I ♩.=55

p

78

p

88

98

A little faster ♩.=63

ff

106

114

ff

122

130

a2 Tempo I ♩.=55

p

139

148

p

Horn in F

156

164

A little faster $\text{♩} = 63$

172

180

188

196

a2 Tempo I $\text{♩} = 55$

205

rit.

Trumpet in B \flat

Orchestral Waltz No. 2
(the Russians and the Japanese)

$\text{♩} = 55$ **4** **31** **A little faster** $\text{♩} = 63$

37 *f*

45

53 *f*

61

69 **Tempo I** $\text{♩} = 55$ **31** **A little faster** $\text{♩} = 63$

Trumpet in B \flat

101

109

117

125

133

Tempo I $\text{♩} = 55$
31

A little faster $\text{♩} = 63$

170

178

186

193

197

Tempo I $\text{♩} = 55$

12

rit.

3

Trombone

Orchestral Waltz No. 2
(the Russians and the Japanese)

♩.=55 4 31 A little faster ♩.=63

37

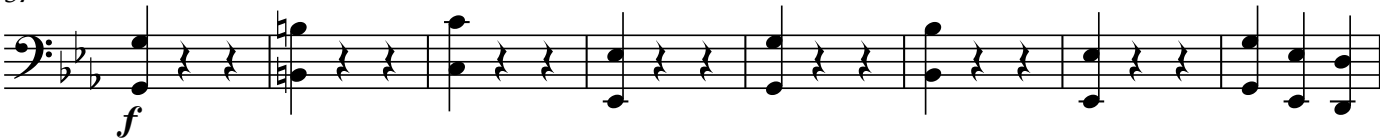

45

53

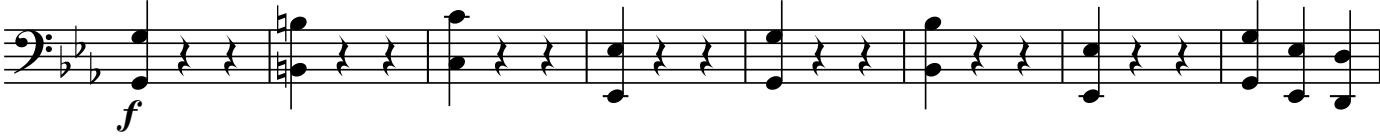

61

69 Tempo I ♩.=55 31 A little faster ♩.=63

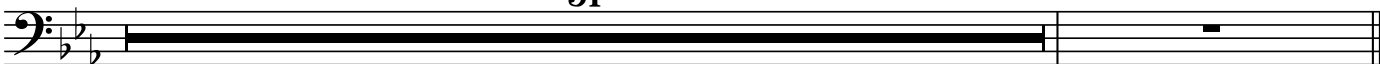

Trombone

101

109

117

125

133

Tempo I $\text{♩} = 55$
31

A little faster $\text{♩} = 63$

170

178

186

194

Tempo I $\text{♩} = 55$
12

rit.
3

Tuba

Orchestral Waltz No. 2
(the Russians and the Japanese)

♩.=55 4 31 A little faster ♩.=63

37

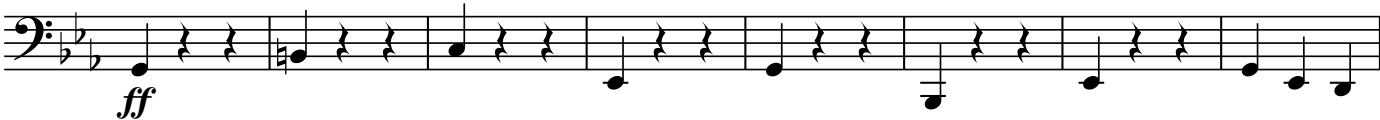

ff

45

53

ff

61

69 Tempo I ♩.=55 31 A little faster ♩.=63

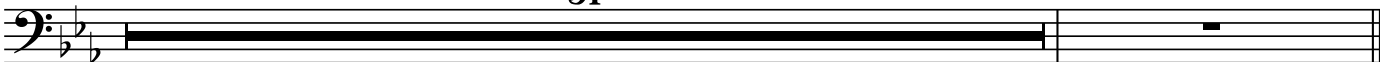

Tuba

101

109

117

125

133

Tempo I ♩.=55
31

A little faster ♩.=63

170

178

186

194

Tempo I ♩.=55
12

rit.
3

Timpani

Orchestral Waltz No. 2
(the Russians and the Japanese)

♩.=55 4 31 A little faster ♩.=63

A single staff of music in bass clef with a 3/4 time signature. It contains two measures of whole rests. Above the first measure is the number '4', and above the second measure is the number '31'. Above the first measure is a tempo marking '♩.=55', and above the second measure is 'A little faster ♩.=63'.

37

mf

A single staff of music in bass clef with a 3/4 time signature. It contains eight measures of music. The notes are: quarter, quarter, quarter, quarter, quarter, quarter, quarter, quarter. There are rests in the second, fourth, sixth, and eighth measures. The dynamic marking 'mf' is placed below the first measure.

46

mf

A single staff of music in bass clef with a 3/4 time signature. It contains eight measures of music. The notes are: quarter, quarter, quarter, quarter, quarter, quarter, quarter, quarter. There are rests in the second, fourth, sixth, and eighth measures. The dynamic marking 'mf' is placed below the eighth measure.

54

A single staff of music in bass clef with a 3/4 time signature. It contains eight measures of music. The notes are: quarter, quarter, quarter, quarter, quarter, quarter, quarter, quarter. There are rests in the second, fourth, sixth, and eighth measures.

62

A single staff of music in bass clef with a 3/4 time signature. It contains eight measures of music. The notes are: quarter, quarter, quarter, quarter, quarter, quarter, quarter, quarter. There are rests in the second, fourth, sixth, and eighth measures.

69 Tempo I ♩.=55 31 A little faster ♩.=63

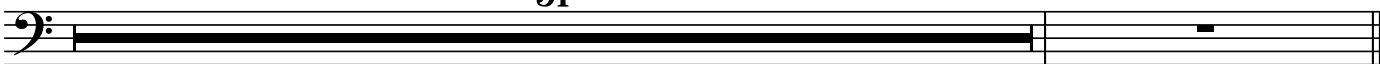

A single staff of music in bass clef with a 3/4 time signature. It contains two measures of whole rests. Above the first measure is the number '31', and above the second measure is the number '69'. Above the first measure is a tempo marking 'Tempo I ♩.=55', and above the second measure is 'A little faster ♩.=63'.

Timpani

101

mf *p*

109

ff *mf* *f*

117

mf *p*

125

ff *mf* *f*

133 **Tempo I** $\text{♩} = 55$ **A little faster** $\text{♩} = 63$
31

mf

170

178

mf

186

194

Tempo I $\text{♩} = 55$ **rit.** 3

Cymbals

Orchestral Waltz No. 2
(the Russians and the Japanese)

♩.=55 4 31 A little faster ♩.=63

37 *f*

49 *f*

59

69 **Tempo I** ♩.=55 31 A little faster ♩.=63 *f*

103

Cymbals

109

ff *f*

119

ff

128

133

Tempo I ♩.=55
31

A little faster ♩.=63

f

172

f

183

193

Tempo I ♩.=55
12

rit. . . .
3

Orchestral Waltz No. 2

(the Russians and the Japanese)

Violin I

$\text{♩} = 55$

pp

5

13

21

29

36 **A little faster** $\text{♩} = 63$

ff

44

ff

53

61

Violin I

69 **Tempo I** $\text{♩} = 55$

A little faster $\text{♩} = 63$

133 **Tempo I** $\text{♩} = 55$

Violin I

149

157

164

A little faster $\text{♩} = 63$

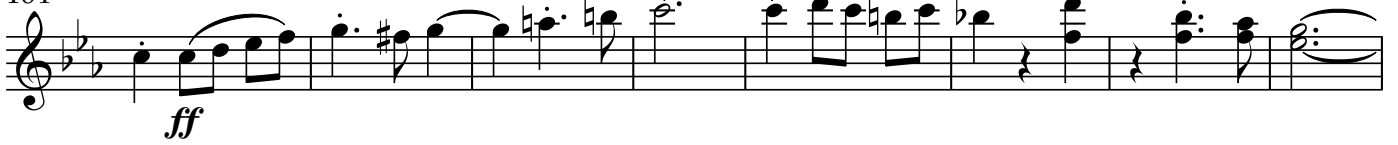

172

181

189

197

Tempo I $\text{♩} = 55$

205

rit. - - - - -
pizz

Orchestral Waltz No. 2

(the Russians and the Japanese)

Violin II

$\text{♩} = 55$

pp

5

13

21

29

36 **A little faster** $\text{♩} = 63$

ff

44

ff

53

61

69 **Tempo I** ♩.=55

77

85

93

100 **A little faster** ♩.=63

110

119

127

133 **Tempo I** ♩.=55

141

149

157

164

A little faster $\text{♩} = 63$

172

181

189

197

Tempo I $\text{♩} = 55$

205

rit. - - - - -
pizz

Viola

Orchestral Waltz No. 2

(the Russians and the Japanese)

♩.=55

pp

5

13

21

29

36

A little faster ♩.=63

ff

44

52

ff

60

68

Tempo I ♩.=55

pp

76

84

92

100

A little faster ♩.=63

ff

108

116

ff

124

132

Tempo I ♩.=55

pp

140

148

156

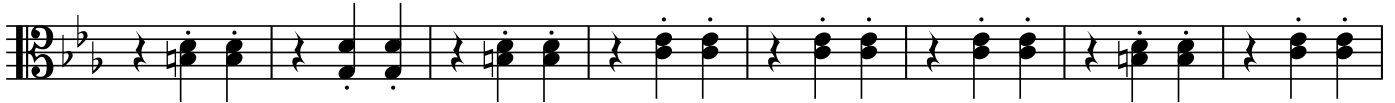

164 A little faster $\text{♩} = 63$

172

180

188

196 Tempo I $\text{♩} = 55$

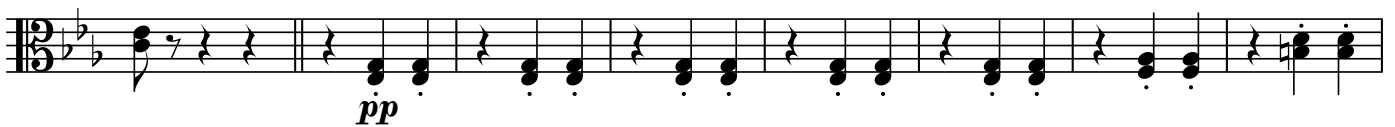

204

209

rit. - pizz

Violoncello

Orchestral Waltz No. 2
(the Russians and the Japanese)

$\text{♩} = 55$

pp

5

13

21

29

36

A little faster $\text{♩} = 63$

ff

44

52

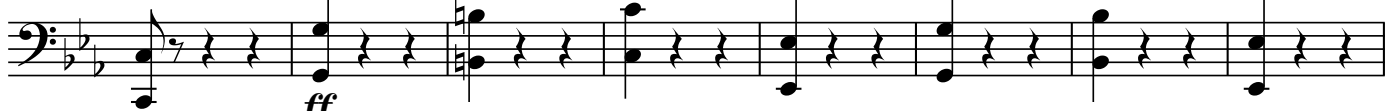

ff

60

68

Tempo I $\text{♩} = 55$ 

76

84

92

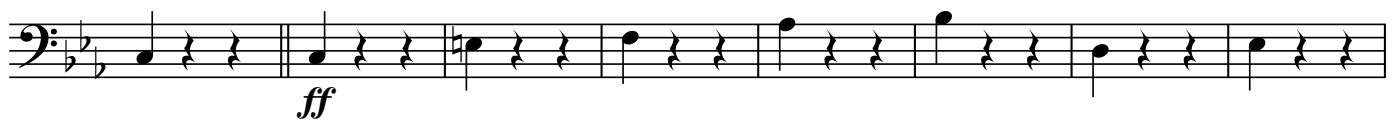

100

A little faster $\text{♩} = 63$ 

108

116

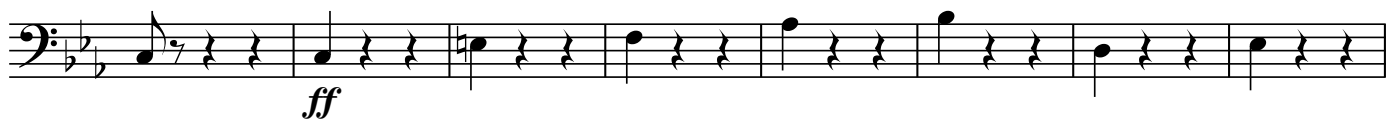

124

132

Tempo I $\text{♩} = 55$ 

140

148

156

164

A little faster $\text{♩} = 63$ 

172

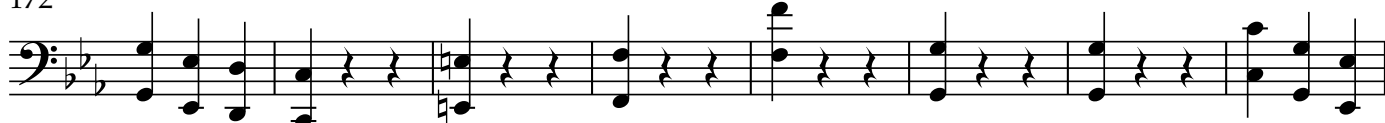

180

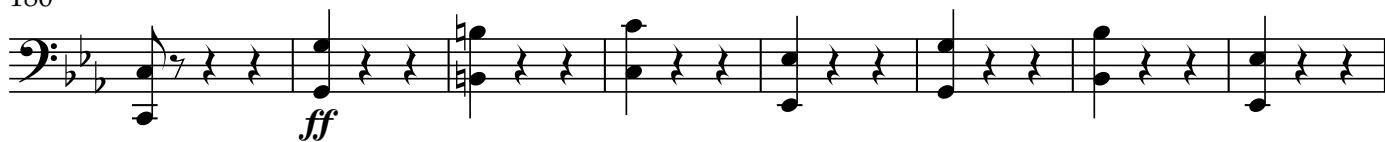

188

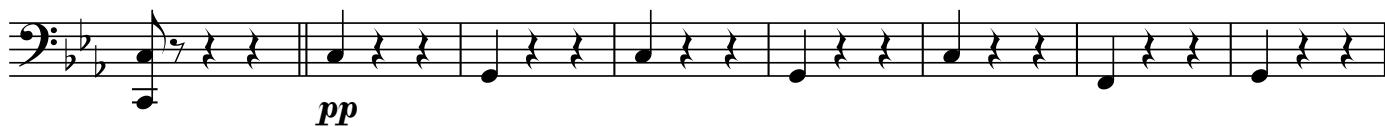

196

Tempo I $\text{♩} = 55$ 

204

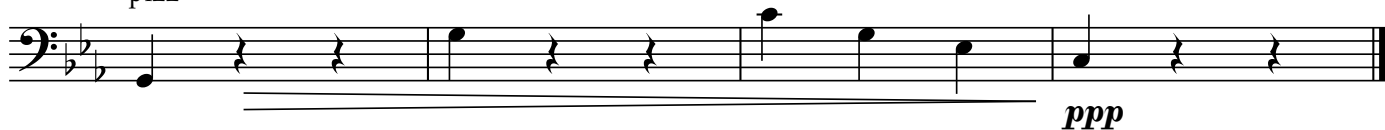

209

rit.
pizz

Double Bass

Orchestral Waltz No. 2
(the Russians and the Japanese)

$\text{♩} = 55$

pp

5

13

21

29

36

A little faster $\text{♩} = 63$

ff

44

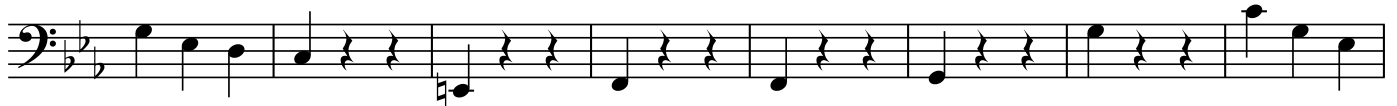

52

ff

60

2

Double Bass

68

Tempo I ♩.=55

pp

76

84

92

100

A little faster ♩.=63

ff

108

116

ff

124

132

Tempo I ♩.=55

pp

140

148

156

164

A little faster $\text{♩} = 63$

172

180

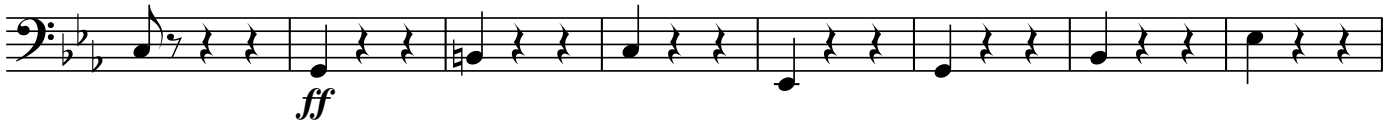

188

196

Tempo I $\text{♩} = 55$

204

209

rit.
pizz

