

St. Joseph Parish Galloway



182590 County Road C,
Wittenberg, WI 54499

Parish Office & Rectory: 715-454-6431

Office Hours Monday-Wednesday & Friday 8:30 - 11:30 am

Church Address: 182526 County Rd. C, Wittenberg, WI

Mailing Address: St. Joseph Parish

182590 County Rd. C, Wittenberg, WI 54499

Parish Social Hall & CCD & Fax: 715-454-6432

E-mail: stjosephchurchgalloway@gmail.com

Website: www.stjosephgalloway.com

Download Parish app at **myparishapp.com**

Like us on Facebook: St Joseph Catholic Church Galloway

Mission Statement

Baptized in Christ Jesus and nourished by his Word and Sacrament we strive to live our daily lives in love and service to God and neighbor.

Pastor:

Augustine K. Benti

Staff:

Sister Mary Ellen Diermeier

Pat Kulas, Secretary

Mary Uttecht, DRE

Mass Times

St. Joseph, Galloway

Sunday 8:30 am

St. Ladislaus, Bevent

Saturday 4:00 pm

Sunday 10:10 am

Sacrament of Reconciliation

Sunday 8:00-8:20 am

DECEMBER 26, 2021

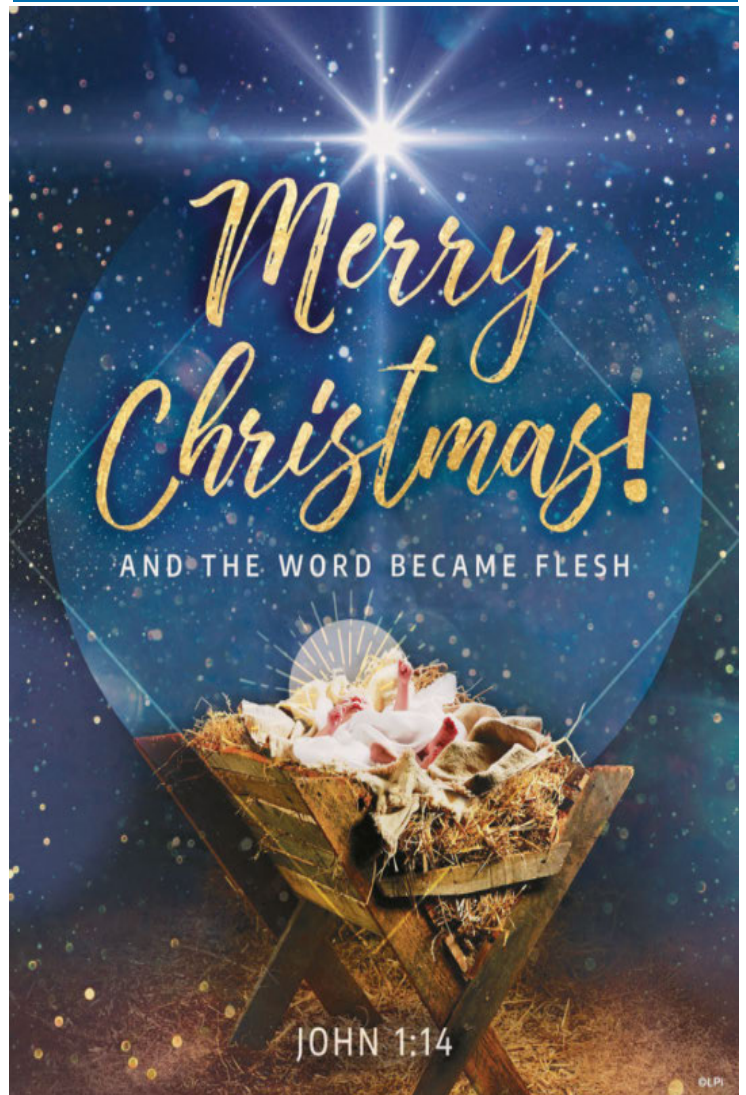

Mark your Calendars!



January:

Sun. 2 - **Sunday Mass** 8:30 am

Wed. 5 - **CCD** 6:30 pm



Liturgies of the Week

Sun., Jan. 2 - Epiphany of the Lord

8:30 am - Tony Kizewski *by Fay & Family*

Rosary prayed 1/2 hour before Mass

Sunday Mass 8:30 am - January 2

Lector: **Emerick Zoromski**
 Eucharist: **Jeff Uttecht**
 Altar Servers: **Jaxton Bushman**
Drayden Kersten
 Ushers: **Larry Schulist**
Marvin Meronk
 TV Monitors: **Braeden Groshek**
 Rosary (Joyful): **Dick & Donna Golomski**

Gifts to Our Lord (Dec. 6-12)

Adult Tithing.....	\$1550.00
Youth Envelopes	34.00
Offertory Gifts	777.85
Religious Retirement.....	325.00
Donation	25.00
Immaculate Conception envelopes	180.00
Christmas Adult Envelopes	1065.00
Christmas Flowers	40.00
Bible Study Donations	40.00
Window Candles for Christmas.....	8.00
<u>Building Improvements</u>	<u>70.00</u>
Total.....	\$4114.85

Just a reminder: If you want credit for 2021 please have your contributions into the parish by noon December 31, 2021. According to the IRS regulations, any contributions received after Dec 31 must be applied to your 2022 contributions.



Window Candles for Christmas

Please put your offering for candles in an envelope marked for candles for windows and drop in the collection box. Thank you.

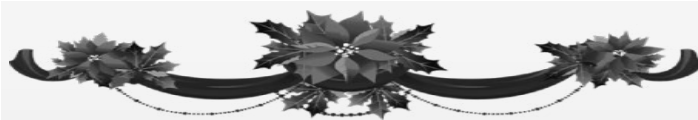

CHRISTMAS FLOWERS IN MEMORY OF...

Alex & Eleanor Brzezinski	Donna Grzywacz
Harry & Evelyn Kulas	Mary Kulas
Renold & Margaret Schmidt	Loretta Stoltz
Anna & Pete Wierzba	Andy Wierzba
Andrew & Anna Wierzba	David Wierzba
Steve & Laura Haka	Peter Wierzba
Jake & Victoria Biadasz	Kevin Wierzba
Paul & Tresa Esker	Henry Filtz
Adam Jurgella	Kathy Filtz
Ray & Regina Groshek	Donald Filtz
Caroline Kraetsch	Mark Kraetsch
Weller Family	Leonard Gruna
Tony Kurszewski	Norman Gruna
Damask & Kurszewski Families	Daniel Walder
Ambrose	Felix
Bertha	Frances

Parish Secretary Opening

St. Joseph Parish - Galloway

Our parish is seeking a part-time secretary, currently 4 days a week from 8:30 am - 11:30 am. There is some flexibility in scheduling work time. Starting pay is \$18 per hour. The working position requires a broad range of skills/attributes including secretarial, organizational, communication, financial and bookkeeping. A working knowledge of computer software programs: QuickBooks, Excel, Word and PowerPoint. Job duties include but are not limited to secretarial and financial duties: payroll, associated taxes and reports, record receipts, reconcile parish books, prepare financial statements as requested, bulletin editor, electronic sign scheduling, minister scheduling, ordering church supplies, and other duties directed from the Pastor. For more information or to pick up an application please come to the church rectory or call 715-454-6431 during office hours 8:30 -11:30 am Mondays, Tuesdays, Wednesdays and Fridays .

Parish 2022 calendars are available in the church foyer for you to take home.



Merry Christmas!

- At this beautiful feast, we celebrate God's gift to us of his son, Jesus. It is a gift of love, one we are called to bring into the world. Jesus came among us to save us. He shows us a way to live. Even in taking on our human nature he shows us our own worth. He reminds us we should look on each other with the same love he shows us.
- Our world needs the message of Jesus, its wonder, its joy, its hope. We need it at Christmas but, it cannot be contained to one day. Christmas call us to live in its message of gift.
- Live the true meaning of Christmas, then, throughout the year by carrying His love into the world. Look at the people you meet. See that Jesus is with them. Live in the wonder of the gift of Christmas: each of us is loved by God.
- I pray that Christmas for each of us is a joyful moment to hear the Good News once again, God with us. May we welcome him again with hope. And may all of you, your family and your friends have a wonderful and Blessed Christmas.



St. Anthony's at 715-443-2236 or visit our website

sarcenter.com please call about the cost and availability of overnight accommodations.

If you cannot attend in-person but are interested in content, please contact us about virtual options.

- * **New Year's Eve Retreat: Stories of our Journey December 31st - January 1st**
Presented by Fr. Tom Zelinski, OFM Cap. The turn of the year often stirs thoughts of reflection on our life journey. This one-night retreat begins with registration at 3 pm and supper at 6 pm. Concludes after Mass and the noon meal on Saturday. Cost \$105.
- * **Silent Theme Retreats January 28-30, 2022.** Separating the Wheat from the Chaff in our Lives: Upheaval, Deep Listening, New Paths. Begins Friday 3 pm and ends after mass and noon meal Sunday. Cost \$200.
- * **Create and Pray with Art February 4-5, 2022.** This retreat will be spent discovering creative ways to express your spirit and connect with the Divine. Begins Friday 3 pm and ends 3 pm Saturday. Presented by Rev. Tammy Barthels; spiritual director/companion. Cost \$115.

(see flyers on bulletin board for all events)

Employment Opportunity at St. Adalbert

St. Adalbert Parish & School, Rosholt is looking to hire an Administrative Assistant. This full-time position will manage the parish & school office, assisting the pastor & principal, and coordinating parish communications. Computer skills are a must as well as a positive attitude. For more information or information on how to apply, please visit:

www.rosholtcatholic.org/employment

Coming Back to Church

Question: I have been away from the Church for a few years and really want to get active again, not so much for me, but for my children. Is this a bad reason to come back to Church?

Answer: If you are on your way to the supermarket, and you are forced to detour from your usual route because of road work, does the food you buy taste different? Is the meal less filling? Are the vegetables less tasty? Of course not. In our faith journey, there are many detours called sin. Some are greater than others, some are even a bit longer. But God's grace comes to us in ways we understand and recognize and need. Your children leading you back to the Church is not as important as the fact that you are back.

This is an opportunity for you to renew, strengthen, and deepen your faith. Regardless of how we get to Church, or what draws us closer to God, the fact is we are there. Do what you need to do to get right with God and the Church. Go to confession, begin good family religious practices, and be involved in the ministries your parish offers. Be more than a lukewarm parishioner. Be the kind of Catholic you want your children to be. ©LPi

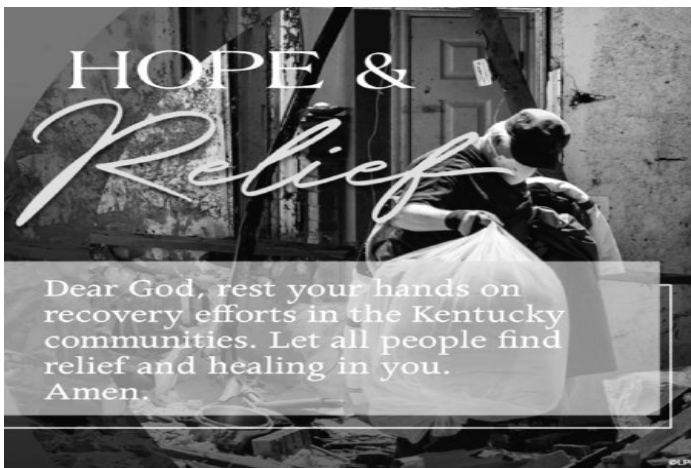

Schmidt & Schulta
FUNERAL HOME
Wittenberg - Birnamwood
Visit us at
SchmidtSchulta.com
253-2713

KLUCK REAL ESTATE, LLC
**DEBRA KLUCK-OKSIUTA**
Owner/Broker
GRI, CRS, ABR
715-340-9470
kluckRealEstateLLC.com
kluckdre@wi-net.com
Rosholt, WI
33 YEARS EXPERIENCE!
Independently Owned & Operated

SCHULISTELECTRIC
**DARRYL SCHULIST**
Master Electrician
715.677.7141 • 715.570.5467
10606 Wigwam Rd., Rosholt, WI
SchulistElectric@gmail.com
**AGRICULTURAL • RESIDENTIAL
COMMERCIAL • INDUSTRIAL**

Straight Line Fence
ALL TYPES OF FENCE FOR ALL NEEDS
**Commercial-Residential-Game Farm
Horses*Grazing Systems*Chain Link**
715-454-7018
www.straightlinefencewi.com

**BADGERLAND**
OVERHEAD DOOR LLC
Wausau, WI
Complete overhead door & door
opener sales, service & installation
715-581-6358 or 715-551-2673

LIBERTY PACKING INC.
**J&J POTATOES**
182913 County Road C
Wittenberg, WI 54499
Joe Bushman
Phone (715) 454-6232 Fax (715) 454-6363

ADT-Monitored Home Security
Get 24-Hour Protection From a Name You Can Trust

- Burglary
- Fire Safety
- Flood Detection
- Carbon Monoxide

Authorized Provider SafeStreets
1-855-225-4251

**MAHER WATER**
Family Owned
SINCE 1950
Your Trusted Name in Water
Treatment for 3 Generations
(715) 344-2900

Hanke's SENTRY FOODS
Your Full Service Supermarket
Bakery, Deli, Fresh Meat & Produce, Liquor & More
Hours: 7am-9pm Mon-Fri • 7am-7pm Sat & Sun
110 S. Mission Street • Wittenberg, WI
715-253-2161

Compliments of
Bushman TRUCKING
LLC

BEVERSDORF garage
Full Service Automotive Repair
101 S Mission St • Wittenberg, WI
www.beverdortgarage.com
715-253-2601

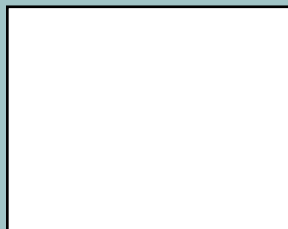

Thlusty, Kennedy & Dirks, S.C.
Law Firm
715-359-3188
www.thlusty.com

\$1 OFF purchase of \$7 or more
Rock 'N' Roll Cafe
Serving Breakfast, Lunch, Dinner
Open Daily at 6am
2801 Stanley St. Stevens Point
715.544.6612
<https://www.facebook.com/Rock-n-Roll-Cafe-447407965399325>

**Rightway & Stratford PROPANE**
1.800.463.5100

WE'RE HIRING
AD SALES EXECUTIVES
BE YOURSELF. BRING YOUR PASSION. WORK WITH PURPOSE.

- Work-Life Balance
- Full-Time with Benefits
- Serve Your Community
- Paid Training
- Some Travel

4LPi Contact us at: careers@4lpi.com | www.4lpi.com/careers

HANSON
SANITATION & EXCAVATING
Septic Systems • Soil Testing
Septic Tank Plumbing • Evaluations

- Site Prep
- Basements Dug
- Backfilling
- Bulldozing
- Gravel/Fill/Sand
- Washed Materials
- Screened Topdirt
- Bedding Sand

SMART MOVE REALTY, LLC

Jan Kraetsch, Owner/Broker
Cell: 715-581-1965
Office: 715-446-3800
Home: 715-677-4288
jankraetsch@gmail.com
www.jancares.com

SUPPORT OUR ADVERTISERS!
4LPi

AVAILABLE FOR A LIMITED TIME!
ADVERTISE HERE NOW!

Contact Steve Swenson
to place an ad today!
sswenson@4LPi.com or
(800) 950-9952 x5815

Serving you Since 1962
Free Estimates
MPRS # 226468 R. Hanson • MPRS #227138
S. Hanson • JPRS #262025 J. Hanson
715-253-2020
Wittenberg

Kurszewski
Excavating & Trucking
Bulldozing-Backhoe-Loader
Snowplowing
Hatley, WI
446-3706



**GALLOWAY COMMUNITY CENTER**
Family Reunions • Birthday Parties
Weddings • Graduations, etc.
Call Darlene 715-454-6743
gallowaycommunitycenter.com

We've Missed You!
Welcome Back to Mass

Stay connected to our faith community no matter where you are
by signing up to get our bulletin delivered straight to your email!
www.ParishesOnline.com

R•S•Z TAX SERVICE & ACCOUNTING L.L.C.
Susan Zajackowski, Owner
YEAR ROUND SERVICE
Reasonable Rates
174313 Bronk Lane
Hatley, WI 54440
715-446-3165



Confused About your Healthcare Plan?
Trusted Solutions LLC

- Medicare & Individual Health
- Life/Dental/Vision/Hearing
- Insurance Options

CALL Sandra Nolan
715.250.0920 | Marion, WI
sandra.nolan07@gmail.com
Neither Trusted Solutions LLC nor it's Agent are connected with the Federal Medicare Program.

**FRANCE**
PROPANE SERVICE, INC.
Complete Gas Service
(715) 359-1075
1153 Foundry Street
Schofield, WI 54476

CRP
Heating & Cooling
Residential • Lt Commercial
Sell & Service Rheem
Weil McIn Boilers • Geo Thermal
FREE ESTIMATES
Hatley, WI
715.551.9600

ALBAN GENERAL STORE
Your store with a little bit of everything
Sundays 9-3 • Mondays Noon-6
Tues-Thurs 8-6
Fri & Sat 8-7
10003 Hwy 66 Rosholt, WI
(715) 677-7033