

Garden State Rabbit and Cavy Breeder's Association
Sixth Annual Christmas Show
Double Open and Youth Rabbit Show
Double Open Cavy Show



Saturday, December 18th, 2021

Show Room Open: 7:00am

Specialty Judging: 8:30am

Judging Begins: 9:00 am

Location: Sussex County Fairgrounds
37 Plains Road
Augusta, NJ 07822

All changes or additions to a pre-entered exhibitors show entries must be in by 8:15am
to allow time to finish paperwork.

All other check-in and Ear # changes must be done by 8:30am

Sanctioned Breeds:

Open Only

Argente Brun
Beveren
CAVY
Californian
Champagne D'Argent
Checkered Giant
Crème D'Argent
English Lop
Flemish Giant
French Lop
Holland Lop
Mini Satin

Open Only

New Zealand
Polish
Rex
Satin
Tan
Thrianta

Open & Youth

American Fuzzy Lop
American Sable
Angoras
Belgian Hare
Brittannia Petite
Dutch

Open & Youth

Dwarf Hotot
English Spot
Havana
Himalayan
Jersey Woolly
Lilac
Lionhead
Mini lop
Mini Rex
Netherlands Dwarf
Palomino
Silver
Silver Fox

NO ADDITIONAL SANCTIONS WILL BE ACCEPTED AFTER THIS DATE!

Other Show Information

Dress appropriately the showroom is heated but will be kept cool enough for the animals.

THANK YOU to all who donated to our club in the way of sanctions. Your generosity is greatly appreciated!

ARBA Convention
Reno, NV
October 30th-November 2nd 2022

Pointer Hill will be available
on site for Supplies

SHOW RULES

1. These are ARBA sanctioned shows. All ARBA show rules will be observed.
2. All animals entered in fur will be judged in breed fur unless otherwise noted. It is the breeders responsibility to be sure their fur entry is judged.
3. All entry forms must be legibly completed, including name, address, ZIP code and telephone number. Please be sure you provide all necessary information for each animal entered.
4. The Garden State RCBA and their members will NOT be responsible for fire, theft, injury, accident or providential loss, but every precaution will be taken.
5. Judging will be done by private ear number. All animals must have a legible tattoo or tag. Animals not properly earmarked will be disqualified from the show and no entry fee refunded.
6. No breeding, and no does with litters will be allowed in the show rooms. No breeding will be permitted in show parking lot or on show grounds!
7. Any animal showing signs of disease will be immediately removed from the showroom and the entry fee will be forfeited. Please be considerate of your fellow exhibitors and leave sick animals at home.
8. Awards must be picked up day of show from the show secretary (NO awards will be mailed)
9. Garden State RCBA reserves the right to substitute or appoint judges. The decision of the Show Committee as to the placing of the breeds on a judge's table will be final.
10. There will be NO refunds for day-of-show scratches.
11. Each exhibitor is responsible to have his or her rabbits on the show table for judging. Classes will be called three times only.
12. Youth must put rabbits or cavies on show table for youth show.
13. All carriers must have solid, leak-proof bottoms. No shavings, hay or leaves etc should be used as bedding. Puppy pads or newspaper only in accordance with recommendations of the ARBA.
14. No animals other than rabbits or cavies will be allowed in the showroom, except where required by law.
15. Exhibitors will have all early show animals in the showroom and checked in by 8:00 a.m.
16. Parents are responsible for their children, and will be charged for any damage their children may cause. Unattended children will be asked to rejoin their parents.
17. No smoking or alcoholic beverages will be permitted in the showroom. For everyone's enjoyment, all exhibitors are urged to display the utmost respect and courtesy for the judges and each other.
18. In the event you email your entries and do not show, you will still be held responsible for those entry fees and will receive a bill. If you do not pay the entry fees, you will not be able to show at future Garden State RCBA shows until this matter is taken care of.
19. No Rabbits or cavies in Rest Rooms
20. No Grooming tables or chairs to be setup in show room until okayed by the show superintendent.
21. All fire lanes must remain clear. This rule will be strictly enforced. Please park in designated areas.
22. Exhibitors attempting to or actually interfering with, annoying, molesting, influencing a judge or acting in an unbecoming manner will be rejected and barred from the show. All entry fees will be forfeited.
23. In the event a check is returned for non-sufficient funds, there will be a \$50.00 bank charge. All checks must be made good or entries will be forfeited and left off all show reports.
24. YOUTH MAY SHOW IN THE OPEN AND YOUTH SHOWS BUT NOT WITH THE SAME ANIMAL.

Please See additional Show Rules for RHD & Covid

*****NO GROOMING TABLES OR CHAIRS WILL BE PERMITTED IN THE SHOWROOM**

UNTIL OKAYED BY SHOW SUPERINTENDENT ***

RHD Rules

1. The Show will follow all guidance put out by the ARBA
2. No entries will be taken from anywhere within 125 miles from an outbreak

Covid & Social Distancing

1. Social Distancing is encouraged
2. All current NJ guidelines will be followed
3. No day of show entries will be accepted to plan best for spacing
4. Exhibitors are asked to please limit or not bring extra people to the show
5. Animals will be placed in table top cooping and locked in while the judge evaluates allowing for exhibitors to distance from the tables
6. Further guidelines will be available as the show gets closer and we have updated guidelines
7. Garden State RCBA is committed to making this a fun & safe show for all

How to E-Mail a Rabbit/Cavy entry

- 1) Be sure to include all the information that is requested on the mail in entry form
- 2) Send separate emails for each exhibitor as often the second or third exhibitors entry will get lost in the email- this also helps when entering Open vs. Youth exhibitors
- 3) Type the entry out into the body of your email or send via an excel/software pdf- **NO Pictures or scanned pages will be accepted**
- 4) Clearly indicate which shows you would like to enter Saturday/Sunday, A &/or B, Open or Youth
- 5) If there are specialties for your breed be sure you indicate you'd like to enter that show as well if entries are going to the same secretary
- 6) Paypaling your entry fee is NOT mandatory however if you do so be sure to include the exhibitors name in the notes section and send friends & family- also note if it is open or youth, rabbit or cavy
- 7) **DO NOT** Email or message the secretary asking if they received your entry- the time it takes for them to respond to those multiple messages is time away from getting entries into the computer
- 8) A post will be made when check in sheets are sent out, at that time you will know if your entry is missing
- 9) Be sure to review your check in sheets and make corrections by the time noted on the email, any changes past that deadline will be made at the show

Host Hotel

Holiday Inn Express Hotel and Suites
6 North Park Drive, Newton, NJ 07860
Phone: (973)-940-8888

6miles/9mins from showroom
Cut Off for group code 12/10/21

Other Hotel Options

Holiday Inn
1000 International Drive, Budd Lake, NJ 07820
973-448-1100
19miles/30mins from showroom

Quality Inn
15 Route 94, Vernon, NJ 07462
973-827-4666
21miles/31mins from showroom

The Wooden Duck Bed & Breakfast
140 Goodale Road, Newton, NJ 07860
973-300-0395
11miles/16mins from showroom

Hilton Garden
375 Mt. Hope Ave., Rockaway, NJ 07866
973-328-0600
21miles/29mins from showroom

Directions

37 Plains Road **Augusta, NJ 07822**

From Rt.84 (NY & PA)

Take Milford exit, Route 6 East to Route 209 South. Cross bridge. Route 206 South 10 miles to Plains Road. Turn left at light.

From Route 23

Route 23 North to Sussex Boro. Take Route 639, then Route 565 to right on Plains Road, or right on Linn Smith, left on Plains Road.

From NYC and Eastern NJ

Take Interstate 80 West to (Exit 34B) Route 15 North, Follow 15 until it joins Route 206 just beyond Lafayette, New Jersey. (I-80 exit to Plains Rd 19 miles) Proceed North for one mile to Plains Road, turn right at the light, and The Sussex County Fairgrounds will be on the right one mile down the road.

From Northern PA

Take Interstate 84 East or 209 North to Milford, PA. Cross at the Milford Bridge to Route 206 South. Proceed South past Branchville, New Jersey to Plains Road. Turn left at the light and The Sussex County Fairgrounds will be on the right just one mile down the road.

From Western NJ

Take Route 206 North past Newton, New Jersey and Ross' Corner (intersection of Route 15 - Route 206 makes a left) to Augusta. Turn right at the light for Plains Road and The Sussex County Fairgrounds will be on the right just one mile down the road!

Alternate route from Newton: Turn left on Route 519 North right after the square in Newton. Follow 519 past 3 traffic lights. Where 519 makes a sharp left, go straight onto Augusta Hill Road. Continue across Route 206 (traffic light) onto Plains Road. The fairgrounds will be on the right one-mile down the road.

From Southeastern NJ

Take the Garden State Parkway North to Interstate 287 North / Route 440 West. Follow 287 to Interstate 80. Proceed West to Exit 34B and Route 15 North. Follow Route 15 until it joins Route 206 just beyond Lafayette, New Jersey. (I-80 exit to Plains Rd 19 miles) Continue North on Route 206 for one mile and turn right at the light onto Plains Road. One mile down the road you will find The Sussex County Fairgrounds.

From Southern NY State & New England

Take Interstate 84 West to Exit 3 taking Route 6 West. Follow Route 6 to the village of Slate Hill. Turn left on Route 284 south and follow to the end at the traffic light in Sussex NJ. Turn right onto Route 23 North. Follow Route 23 around gas station and going straight at the traffic light (do not follow Route 23 to the right) by High Point Chevrolet. Follow Loomis Avenue (Route 649) past the Sussex Airport and straight through the traffic light onto Route 565. Continue about 3.5 miles looking for signs to the right for the Sussex County Fairgrounds at Plains Road. Follow Plains Road about 3.5 miles to the fairgrounds on the left

Specialty Shows

Mid Atlantic Polish & Mini Lop Open Only Specialty Shows

Specialty Shows Begin 8:30am

\$3.50/members, \$4 non-members

Entries: bundlesofbunniesrabbitry@yahoo.com

Email Entries due by 10pm

Thursday, December 9th, 2021

Paypal entry fees for Mini Lop to:

Midatlanticminilopclub@gmail.com

Paypal entry fees for Polish to:

Midatlanticpolishclub@gmail.com

Himalayan Specialty Show

Open Only

Mid-Atlantic Himalayan Rabbit Club

Secretary

JoAnna Perez

30 Eaton Circle, Clementon, NJ 08021

201-233-0998

mahrclub@yahoo.com

Members:

\$4.00/rabbit pre-entry

\$5.00/day of show

Entries to be postmarked by Tuesday, December 7th, 2021

Email Entries due by 11pm Thursday, December 9th, 2021

1 free ear number change, \$1.00 each after that.

(must be same gender, class and variety)

Non-Members:

\$4.00/rabbit pre-entry

\$6.00/day of show

Entries to be postmarked by Tuesday, December 7th, 2021

Email Entries due by 11pm Thursday, December 9th, 2021

Ear number changes, \$1.00 each

(must be same gender, class and variety)

Payment can be made via PayPal using

Friends/family/Personal Payment option at

mahrclub@yahoo.com or at the show using cash or check.

Any bounced check will incur any bank fees we are charged.

Show reports will be held until account is brought current.

ABSOLUTELY NO REFUNDS FOR SCRATCHES.

English Spot

Open ONLY Specialty Show

Sponsored by Atlantic English Spot Club

Specialty Shows Begin 8:30am

The Atlantic English Spot Club

is holding an ARBA and American English Spot Club

sanctioned Open Specialty Show in conjunction with:

Garden State Rabbits and Cavy Breeders Association

Sussex County Fairgrounds

37 Plains Road

Augusta, NJ 07822

Saturday, December 18th, 2021

Specialty Secretary:

Debra Denisuk

19709 Old York Road White Hall, MD

21161 410-218-0781

AtlanticEnglishSpot@gmail.com

Mail-in entries: Entries to be postmarked by

Tuesday, December 7th 2021

Members--\$4.00; Non-members--\$5.00. Checks made payable to:

"Atlantic English Spot Club"*

Emailed entries w/PayPal: due by 11pm Thursday, December

9th, 2021 Members--\$4.00; Non-members--\$5.00. PayPal

AtlanticEnglishSpot@gmail.com (use Friends and Family)

Day-of-Show entries: Members--\$5.00; Non-members \$6.00

*Returned check fee of \$25 plus bank service charges will be assessed for bounced checks.

Saturday Garden State RCBA
Open ONLY Specialty Shows
Sponsored by Garden State RCBA

Specialty Shows Begin 8:30am

- Dutch
- English Lop
- French Lop
- Lionhead

Mackenzie Kratzsch
45 Dogwood Drive
Newton, NJ 07860
gardenstatercba@gmail.com
973-459-8679

Mail In- \$4.00 per show Fur \$2.00 per show

Email- \$4.00 per show Fur \$2.00 per show

Pay Pal: gardenstatercba@gmail.com

****Please note Pay Pal must be sent friends & family****

*If you email your entries and do not show, please see Rule #18.

Day of Show for pre-entered exhibitors: \$6 per show, Fur \$3.00 per show

Entries to be postmarked by Tuesday, December 7th, 2021

Email Entries due by 10pm Thursday, December 9th, 2021

Garden State Rabbit & Cavy Breeders Association
Membership Form

Membership Benefits:

- Directory of Members
- Membership Card
- Right to Vote when the need arises (NJ Adults only)
- Newsletter Following Show
- Exclusive Member Events

Detach & send with payment to:

Cathy Kratzsch
45 Dogwood Drive
Newton NJ, 07860

Circle One:

\$5.00 Youth \$10.00 Adult \$15.00 Family (constitutes 2+ people living in same household)

Make Checks Payable to Garden State RCBA

Last Name: _____

First Name(s): _____

ARBA #'S of Members (where applicable): _____

Youth/Birthday: _____

Youth/Birthday: _____

Youth/Birthday: _____

Address: _____

City: _____

State/Zip: _____

Phone: _____

E-mail: _____

County: _____

Rabbits/Cavies Raised:

____ Yes add my information to the online Membership Directory

Catskill Region RCBA

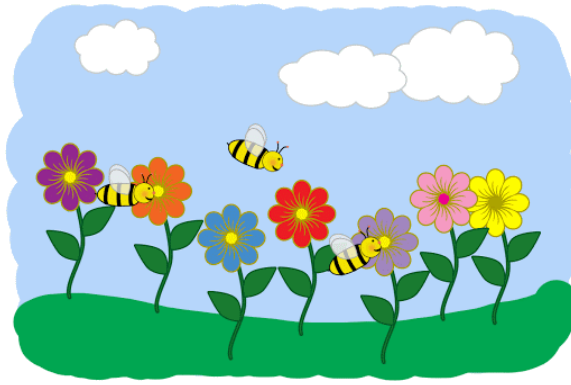

Presents our 2022 SHOW
DOUBLE OPEN and YOUTH RABBIT Show
DOUBLE OPEN CAVY Show

Saturday, April 9th, 2022

At

Orange County 4-H Park
300 Finchville Turnpike,
Otisville, NY

Showroom Opens at 7:00am
Specialty Shows Begin 8:30am
Judging Begins at 9:00am

Specialty Shows: Open Only Dutch, English Lop, French Lop,
Netherland Dwarf, Mini Rex

Honorable Judges- TBA

To sponsor a breed sanction please contact Mackenzie Kratzsch

Garden State Rabbit & Cavy Breeder's Association
NJ State Rabbit & Cavy Breeder's Association
Spring Fling Weekend

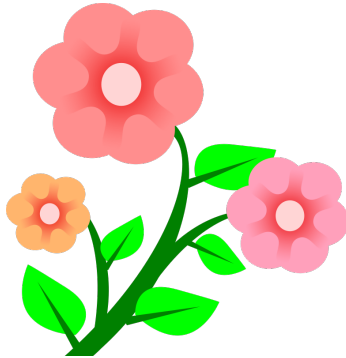

Double Open & Youth Rabbit Show- 4 Show weekend
Double Open Cavy Show- Saturday
Silver Breed Nationals

Saturday, May 7th, 2022- Sunday, May 8th, 2022

Show Room Open: 7am

Specialties Begin: 8:30am

Judging Begins: 9:00 am

Location: Sussex County Fairgrounds

37 Plains Road

Augusta, NJ 07822

HONORABLE JUDGES-

Bill Bramble, Nicole Bortz, Wade Burkhalter, Johnny Haussener, Eric Stewart,
Ashley Sweeney, Justin or Danielle Lowe

Youth/Royalty Contests- Saturday during & after show

Judges Conference- Saturday after show

Specialty Shows to be announced!

To sponsor a breed sanction please contact Mackenzie Kratzsch