

I&I Antique Tractor and Gas Engine Club Tractor Drive

July 10, 2022 9am

TRACTOR DRIVE REGISTRATION FORM

PLEASE PRINT

Name: _____

Address: _____

City, State, Zip _____

Phone: _____ Cell: _____

E-mail: _____ Insurance _____ YES

Emergency Name & # _____

Tractor Make _____ Model _____ Year _____

NO TRACTOR UNDER 10 M.P.H.

THIS IS VERY IMPORTANT. PLEASE MAKE SURE THAT THIS INFORMATION IS CORRECT A WRONG SUSTAINED SPEED CAN HOLD UP THE ENTIRE RIDE.

Sustained Road Speed _____

DRIVER SAFETY PLEDGE

I, _____ PLEDGE THAT BY SIGNING THE SAFETY PLEDGE FOR THE 2022 I&I Tractor Club TRACTOR RIDE I AGREE TO ABIDE BY ALL THE RULES SET FORTH AND THAT MY TRACTOR AND DRIVER MEET ALL NECESSARY REQUIREMENTS.

- I have a valid driver's license
- I have Insurance on my tractor which is considered a motor vehicle while driving on Illinois roads
- I will follow all traffic laws
- I will not carry riders along on my tractor
- I will stay with assigned group
- I will not pull anything with my tractor during the ride
- I will have an SMV sign posted on my tractor
- I will follow the Instructions of the Historic Farm Days Staff and group leader
- I will not pass other tractors on the ride unless instructed.

I understand that breaking these rules may result in my removal from the drive and may affect my participation in future events.

Signature: _____ Date: _____

REGISTRATION FEE IS \$20.00 Includes a magnet memento.
Please make checks payable to **I&I Tractor Club.**

Ed Winkelman 217-898-2512

N

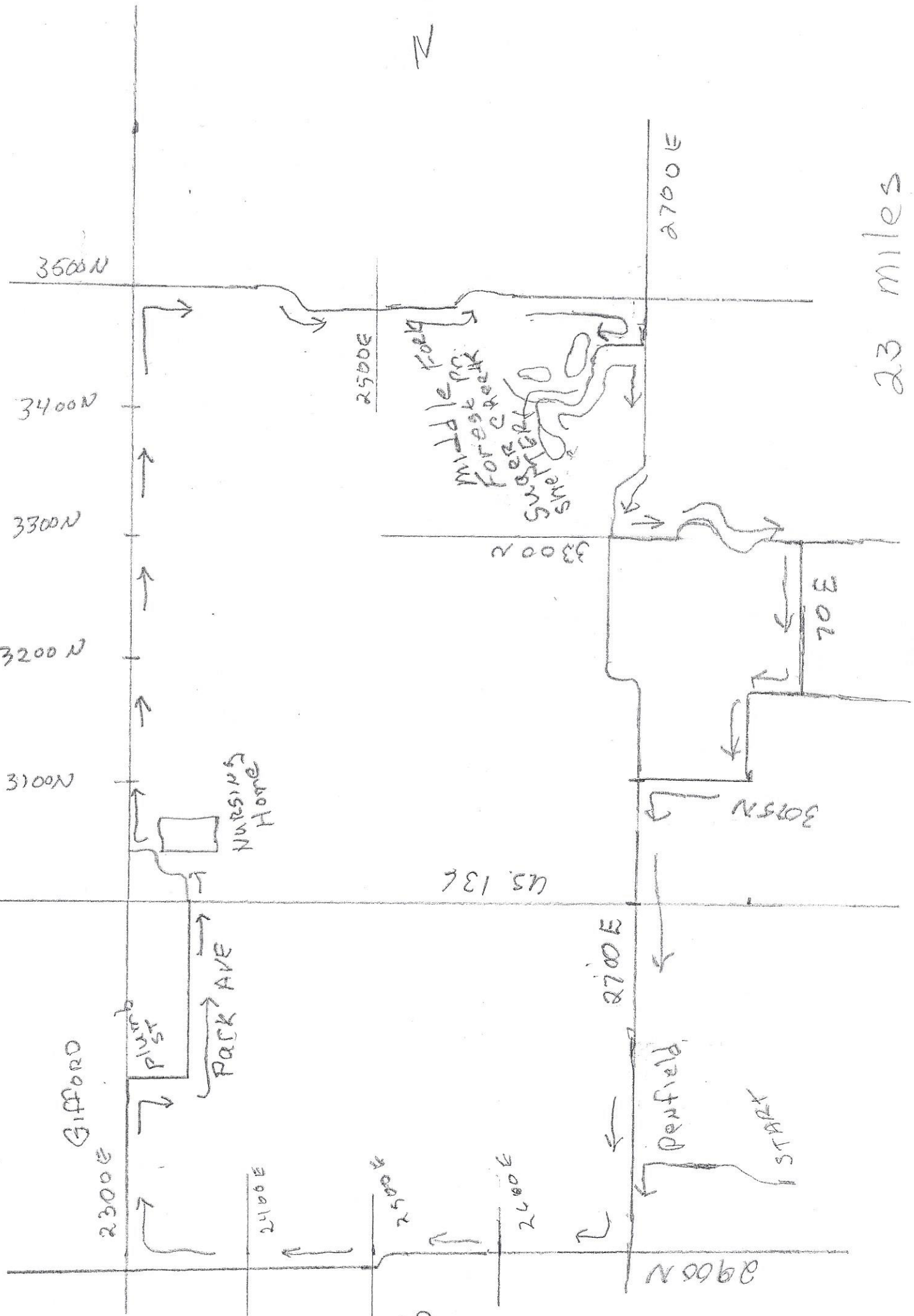

23 miles

E