

REFERENCE PLANS:
 1. "FUTURE EXPANSION PLAN - LAST REST CEMETERY - HILLSIDE TERRACE - MERRIMACK, NH", SCALE: 1"=50' DATED SEPT. 12, 1991 BY GEORGE F. KELLER INC.

- SECTION 10 LOTTING NOTES:**
- TOTAL GRAVES = 450
 - GRAVES ARE 3.5'x10'
 - DENOTES 4"x4"x24" GRANITE BOUND TO BE SET.
 - ▨ RESERVED GRAVES (25)

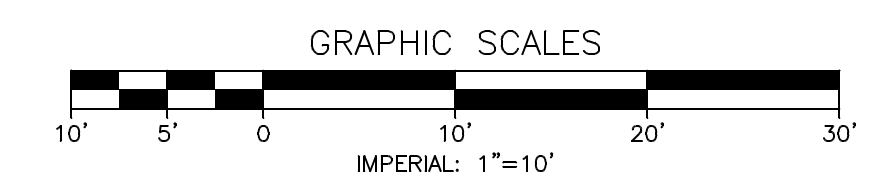

REV.	DATE	DESCRIPTION	C/O	DR	CK

**CEMETERY LOTTING PLAN
 SECTION 10
 LAST REST CEMETERY
 MERRIMACK, NEW HAMPSHIRE**

SCALE: 1" = 10' APRIL 22, 2020

Surveying ♦ Engineering ♦ Land Planning ♦ Permitting ♦ Septic Designs

FIELDSTONE
 LAND CONSULTANTS, PLLC

206 Elm Street, Milford, NH 03055
 Phone: (603) 672-5456 Fax: (603) 413-5456
 www.FieldstoneLandConsultants.com

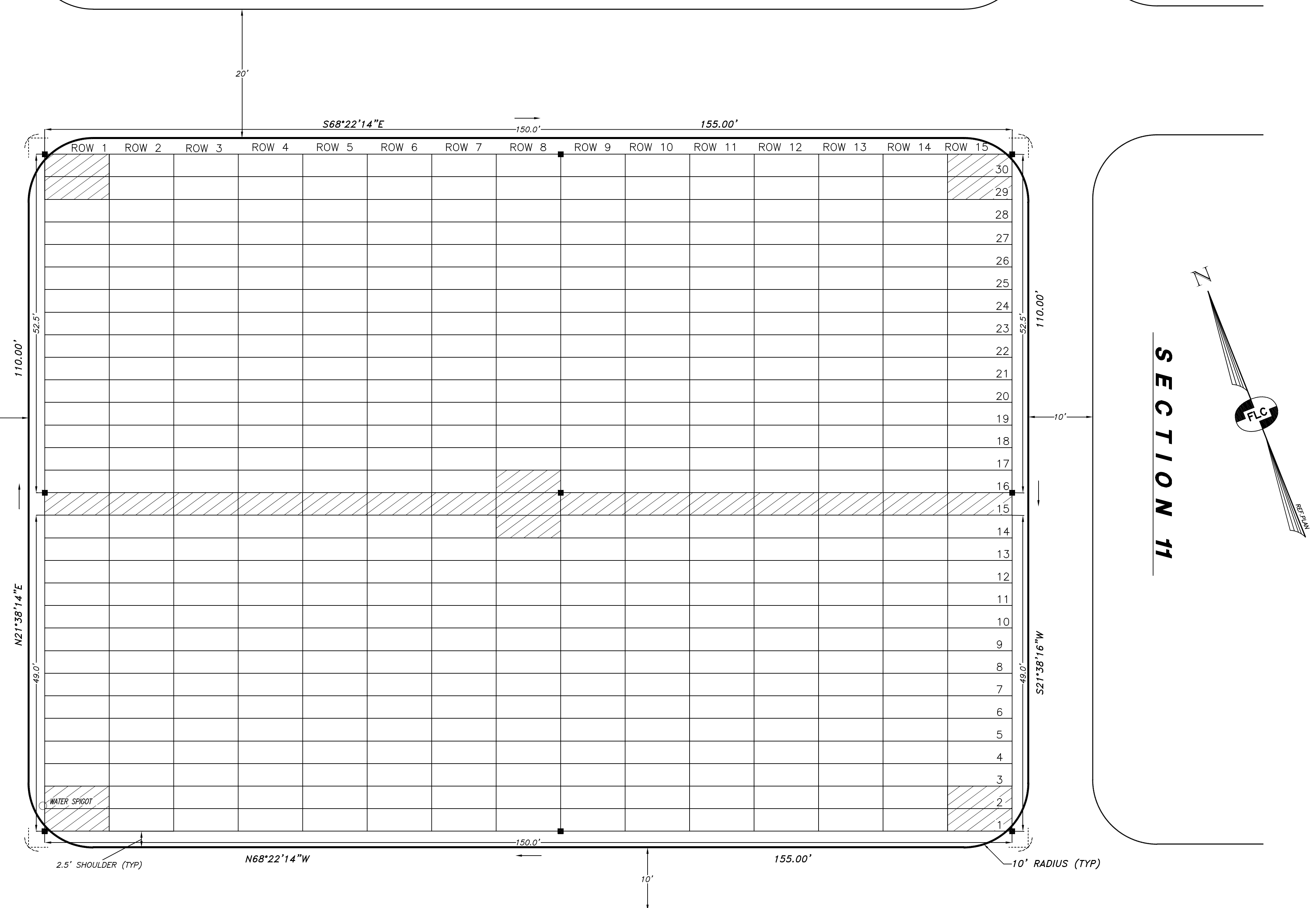

SECTION 9

SECTION 11

SECTION 7