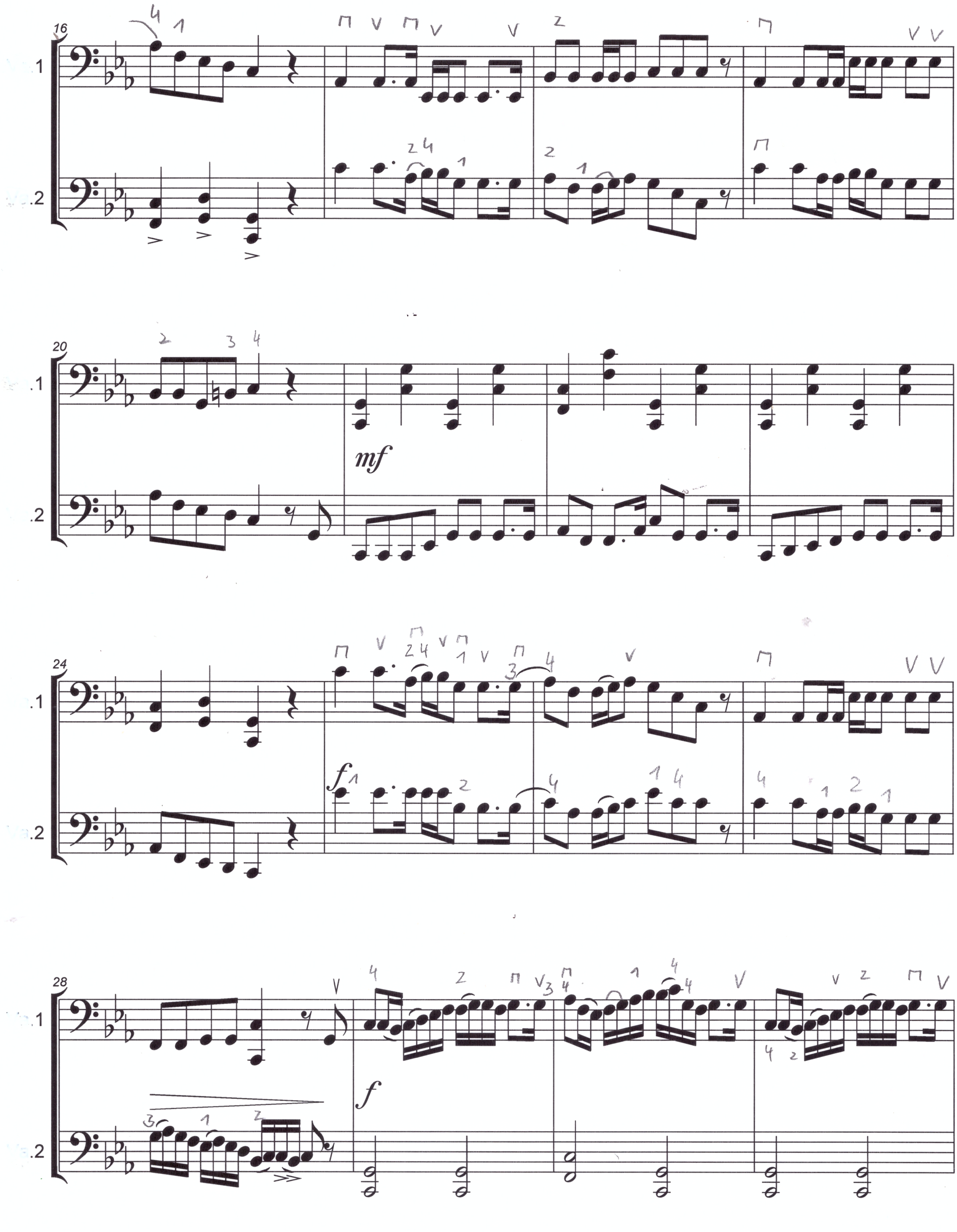
16
20
mf
24
f
28
f