

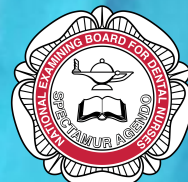

# Molar Mentoring Ltd



# Courses for Dental Nurses



National  
Examining  
Board for  
Dental Nurses.

*Accredited Course Provider*



# **Welcome to Molar Mentoring**

Established in 2016 by Heidi Grimwood, Molar Mentoring are fully accredited by the NEBDN to deliver dental nurse courses including the NEBDN National Diploma in Dental Nursing, the first step in your dental career.

## **Mission Statement:**

Molar Mentoring are the leading team in education for dental nurses.

Our mission is to create and encourage a positive impact on each Molar Mentoring students life.

We encourage, inspire and motivate.

Our vision is to provide the best training experience for all dental nurses.

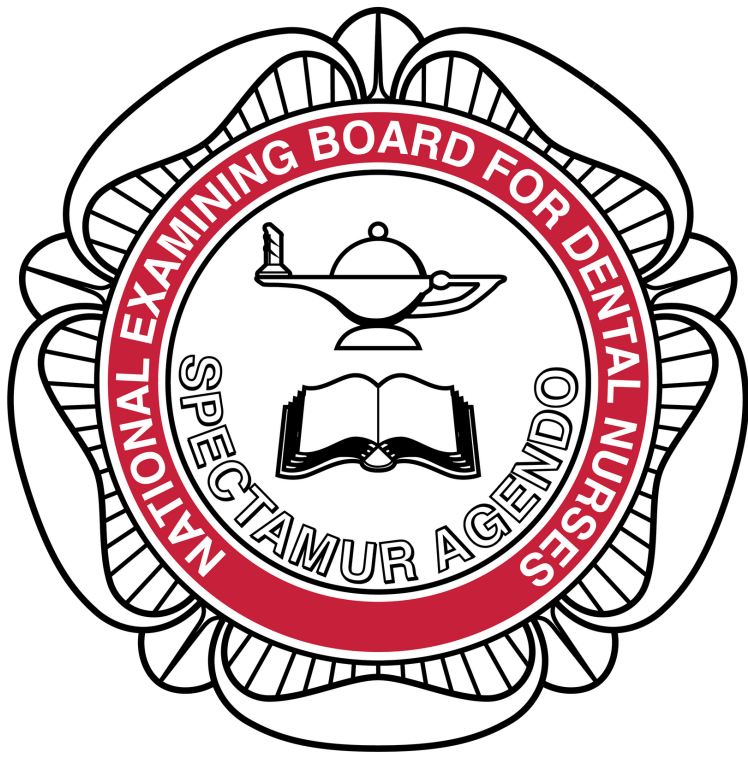

# National Examining Board for Dental Nurses®

**The NEBDN is the leading provider of qualifications for dental nurses in the UK, delivering awards in both pre-register and post-registration areas**

The NEBDN National Diploma in Dental Nursing is a General Dental Council (GDC) recognised dental nursing qualification which covers all outcomes described within the GDC Preparing to Practice document.

The purpose of the qualification is to prepare trainee dental nurses in the foundations of dental nursing so they can demonstrate the highest standards in terms of knowledge, skills and professional attributes.

This curriculum is based on the GDC registration requirements for dental nurses and the national occupational standards for dental nursing published by Skills for Health. It sets out the knowledge, skills and behavioural requirements that should be developed and demonstrated. These are set out in terms of professional knowledge and competence.

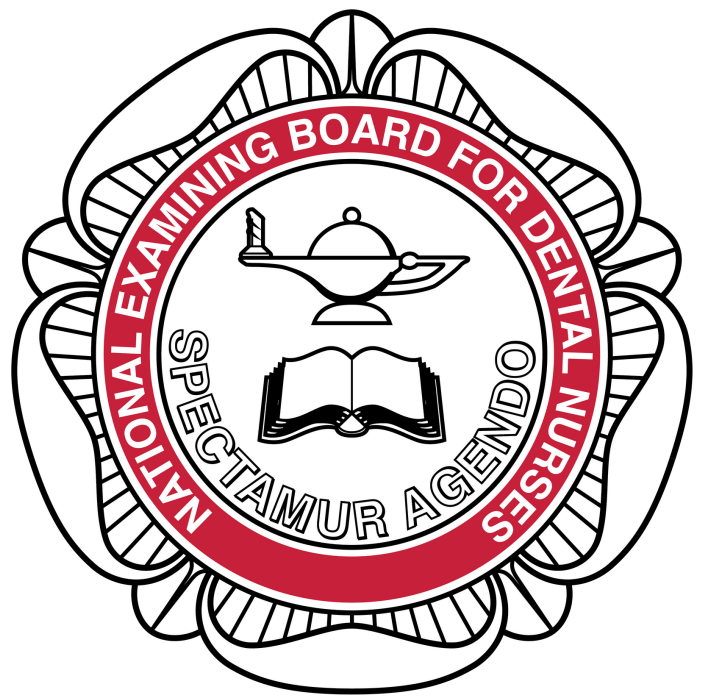

## Assessment and Examinations:

Assessments during training and in the NEBDN Examination will cover any of the knowledge and performance competencies set out in the curriculum – indeed, most if not all of them will be assessed at some stage of training or in the examination.

The qualification is assessed using a formative workplace assessment, the Record of Experience (ROE), which enables the workplace team to become an integral part of the training of the trainee dental nurse.

The aim of the Diploma examination is to assess knowledge and decision making to demonstrate that the candidates understanding and competency shows that they are safe to practice as a dental care professional.

The first part consists of a written paper containing a mixture of Single Best Answer questions in the form of Multiple Choice Questions (MCQs) and Extended Matching Questions (EMQs).

The second part of the examination consists of an Objective Structured Clinical Examination (OSCE) which is designed to assess the candidate's clinical skills and competencies.



# The NEBDN National Diploma in Dental Nursing

## Modules:

1. Professionalism and the role of the Dental Nurse
2. Health and Safety
3. Dealing with Medical Emergencies
4. General, Dental and Regional Anatomy
5. Oral Disease
6. Prevention of Oral Disease
7. Oral Assessment
8. Restorative Dentistry
9. Child Dental Health
10. Minor Oral Surgery
11. Pain and Anxiety Control

*Once you have successfully completed your qualification with NEBDN you will gain registration with the dental regulating body the General Dental Council (GDC).*





## Further Course Information:

No previous experience or qualifications are required. In fact, we can help you gain employment in a dental surgery if you need a training place.

The course duration is 12 months although this can be extended to suit each individual learner and practice.

One full day a month in the classroom/online, all learning styles catered for.

Homework is provided in workbooks and revision guides, you will receive support with these.

All RoE (Record of Experience) observations are completed in surgery, with assistance from us if necessary.

Exams take place in April and November each year.

Support is available 24/7 by email, text and phone.



## Other Courses Available

**Course Title:** Oral Health Education

**Examining Board:** NEBDN

**Location:** Classroom/Online

**Duration:** 6 months

**GDC Registration:** Required

**Course Details:** The Oral Health Educator is an important role in the dental surgery. This course will enable you to provide your patients with up to date and correct oral health education. The course length is six months and practical competence records, case studies, supplementary outcomes and examination are all required to complete the qualification.





**Course Title:** Impression Taking

**Course Provider:** Molar Mentoring Ltd

**Location:** Classroom/online

**Duration:** 1 day

**GDC Registration:** Required

**Course Details:** This is a one day classroom/online (live) course. You will learn: how to take an accurate impression, the different materials available for impression taking, how to disinfect impressions and how to identify imperfections in impressions. Practical experience records, case studies and supplementary outcomes will be required to complete the course.





**Course Title:** CPR, Medical Emergencies and Drugs

**Course Provider:** Molar Mentoring Ltd

**Location:** Your practice.

**Duration:** 2 hours (Verifiable CPD)

**GDC Registration:** Not required

**Course Details:** Update your personal, or your practices, yearly CPR and medical emergency/drugs training. All of the UK is covered for this, interactive, engaging and enjoyable course.



**Course Title:** Topical Fluoride Application

**Course Provider:** Molar Mentoring Ltd

**Location:** Classroom/online

**Duration:** 1 day

**GDC Registration:** Required

**Course Details:** This is a one day classroom/online (live) course. There will be a live application demonstration and you will learn how to apply fluoride, why we use fluoride topically and the contradictions for this treatment.

Practical experience records, case studies and supplementary outcomes will be required to complete the course.

**DENTAL IMPRESSION TAKING COURSE  
FEEDBACK FORM**

**COURSE EVALUATION FORM**  
We are always trying to improve our courses. We would really like your input and feedback on how we can achieve this. Thank you  
Please tick the following questions -

	Excellent	Good	Average	Poor
Quality of course hand outs	<input checked="" type="checkbox"/>			
Standard of the training	<input checked="" type="checkbox"/>			
Venue suitability for the course		<input checked="" type="checkbox"/>		
Visual aids	<input checked="" type="checkbox"/>			
Course content		<input checked="" type="checkbox"/>		
Course pace		<input checked="" type="checkbox"/>		

Please circle 4 words below - that sums up the course today in your opinion

<u>FUN</u>	<u>INTERACTIVE</u>	<u>RUSHED</u>	<u>UNHELPFUL</u>	<u>EASY</u>
<u>BORING</u>	<u>TOO LONG</u>	<u>ENJOYABLE</u>	<u>PRACTICAL</u>	<u>EXCITING</u>
<u>WELL TUTORED</u>	<u>USEFUL</u>	<u>TOO HARD</u>	<u>ORGANISED</u>	<u>OBJECTIVE</u>

PLEASE USE THE BOX BELOW TO OFFER ANY ADDITIONAL COMMENTS - THANK YOU

*Very enjoyable lovely tutor very good!  
Would definitely recommend.*

**Course Title:** Treatment Coordinator

**Course Provider:** Molar Mentoring Ltd

**Location:** Classroom/online

**Duration:** 1 day

**GDC Registration:** Not required

**Course Details:** This course is suitable for all members of the dental team and covers the following: The treatment coordinator role, preparation and delivering of patient consultations, discussing options and payment plans and marketing the TCO appointment.

**Course Title:** The Role of the Lead Dental Nurse

**Course Provider:** Molar Mentoring Ltd

**Location:** Classroom/online

**Duration:** 1 day

**GDC Registration:** Not required

**Course Details:** This course covers leadership and management, professionalism, communication skills, higher lead clinical skills



**Course Title:** Cross infection Coordintor

**Course Provider:** Molar Mentoring Ltd

**Location:** Classroom/online

**Duration:** 1 day

**GDC Registration:** Not required

**Course Details:** A course to focus on correct sterilisation methods, sterilisation testing and record keeping, how to use and maintain equipment, instrument bagging and storage methods.



# Other Courses Coming Soon....

Rubber Dam

Shade Taking

Suture Removal

Introduction to Orthodontics

Introduction to Sedation

Introduction to Implants

Introduction to Pediatric Dentistry

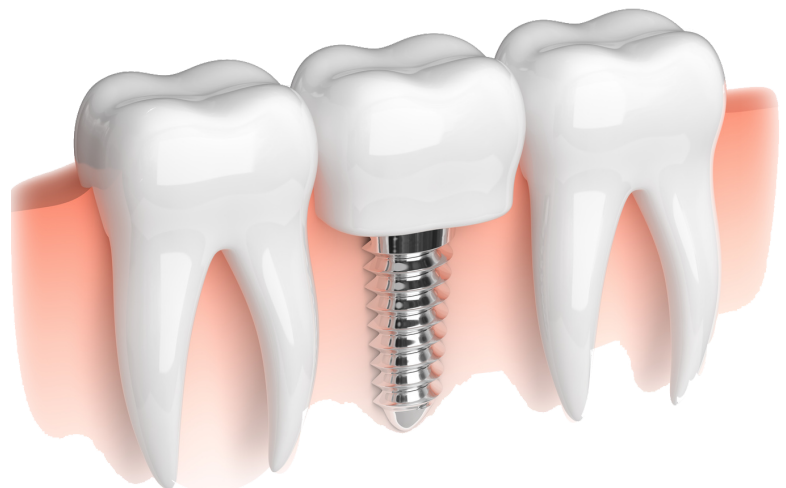





## Testimonials:

"I have been studying with Heidi since May 2018. She has been very helpful throughout the course and I couldn't recommend her enough. The lessons are enjoyable and she is very approachable if you are struggling with anything. I currently work in a dental practice and it's the best thing I have ever done as I love my job."

***Rachel Howell - Facebook***

"I am so glad I chose Heidi (Molar Mentoring) over any other course provider, she is such a wonderful tutor who helps and explains everything to you which gives you confidence. She is friendly, experienced, easy to approach and talk to and really helpful! 10\* tutor."

***Beth Forrest - Facebook***

"I came across a recommendation for Heidi CPR/AED annual training on a Facebook page. I contacted her and was responded to almost instantly. Booking was very easy. Heidi delivered an informative and interactive training session for the team. She was approachable and knowledgeable and answered any questions we had. Highly recommend. Thanks again Heidi"

***Sarah Cross - Facebook***

# **Your CPD (Continual Professional Development)**

***“CPD” means continuing professional development through learning, training, or other developmental activities which...  
(a) can reasonably be expected to maintain and develop a person’s practice as a dentist or dental care professional; and  
(b) is relevant to the person’s field of practice.’  
- General Dental Council***

The GDC has set mandatory, verifiable CPD hours for each category of registrant. By completing your CPD, you will keep your knowledge and skills up to date and demonstrate that you can work safely and appropriately with the general public.

The legal requirement for dental nurses is a minimum of 50 hours verifiable CPD per CPD cycle (5 years) .

**General  
Dental  
Council**

**protecting patients,  
regulating the dental team**



**MOLAR MENTORING LTD**

**TEL: 07939319842**

**EMAIL:**

**[molar.mentoring@yahoo.com](mailto:molar.mentoring@yahoo.com)**

**WEB:**

**[www.molarmentoring.co.uk](http://www.molarmentoring.co.uk)**

