

10 SMED LANE S.E.
CALGARY, ALBERTA CANADA T2C 4T5
TEL (403) 203-6000 FAX (403) 203-6001

GENERAL NOTES

- DO NOT SCALE DRAWING.
- DRAWING AND MATERIAL PRESENTED IS THE PROPERTY OF HAWORTH AND MAY NOT BE DUPLICATED, USED OR DISCLOSED WITHOUT THE WRITTEN CONSENT OF HAWORTH.
- VERIFY ALL DIMENSIONS ON SITE AND REPORT ANY DISCREPANCIES TO HAWORTH.
- THIS DRAWING TO BE READ IN CONJUNCTION WITH ELECTRICAL AND MECHANICAL DRAWINGS. REPORT ANY DISCREPANCIES OR CONFLICTS TO HAWORTH FOR CLARIFICATION.
- BUILDING DETAILS SHOWN REFLECT THE CEILING, FLOOR AND WALL CONNECTIONS SPECIFIED. THESE DETAILS ARE AFFECTED BY SPECIFIC REQUIREMENTS OF THE AUTHORITIES HAVING JURISDICTION (AHJ). IT SHALL BE THE RESPONSIBILITY OF THE PROFESSIONAL-OF-RECORD/OWNER TO VERIFY THE REQUIREMENTS OF THE AHJ PRIOR TO FINALIZING THE ORDER AND TO ADVISE OF NECESSARY CHANGES IN WRITING, NOTING THE SPECIFIC REQUIREMENTS. IT SHALL BE THE RESPONSIBILITY OF THE PRIME CONTRACTOR TO ENSURE ADDITIONAL INSTALLATION MATERIALS ARE PROVIDED AND INSTALLED TO MEET SUCH REQUIREMENTS.
- LIFESPACE ERA PRODUCT THICKNESS: 58mm(2-1/4") ENCLOSE/ENCLOSE FRAMELESS GLASS PRODUCT THICKNESS: 102mm(4")
- PRODUCT DIMENSIONS SHOWN ARE NOMINAL. STANDARD MANUFACTURING TOLERANCES SHALL APPLY.
- WALL STARTERS TO BE MECHANICALLY FASTENED TO THE BASE BUILDING ON CORNICE RAIL CONDITION.
- ALL SATIN ETCH/ETCH FRIT GLASS TO BE PLACED ETCH SIDE TOWARDS THE INSIDE OF THE ROOM. ALL TEXTURED GLASS TO BE PLACED TEXTURED SIDE TOWARDS THE OUTSIDE OF ROOM.
- PRODUCTION WILL NOT BEGIN UNTIL ORDER IS RECEIVED AND APPROVAL DRAWING SETS AND REQUIRED SITE DIMENSIONS ARE SIGNED OFF.
- HAWORTH RESERVES THE RIGHT TO CHANGE PRODUCT SECTION DETAILS WITHOUT NOTICE.
- CONFIGURATION OF THE ENCLOSE MOVABLE WALL SYSTEM WITH RESPECT TO THE ATTACHMENT OF FURNITURE COMPONENTS USING THE INTEGRAL SLOT FEATURE SHALL COMPLY WITH HAWORTH'S PUBLISHED PRODUCT RULES AND ANY REQUIREMENTS OF THE ADOPTED BUILDING CODES AS INTERPRETED BY THE AUTHORITY HAVING JURISDICTION. THE PROFESSIONAL OF RECORD AND/OR OWNER TAKE RESPONSIBILITY TO ENSURE THAT ANY CHANGES MADE TO THE LAYOUT, AS WELL AS TYPES OF SLOT MOUNTED FURNITURE, WILL FOLLOW ESTABLISHED PRODUCT RULES AND GUIDELINES TO ENSURE PRODUCT SAFETY. IN ALL CASES, HAWORTH RECOMMENDS THAT WALLS WITH FURNITURE COMPONENTS ATTACHED ARE Laterally Braided, BASED ON RECOMMENDED DESIGN/DETAILS FROM THE ENGINEER OF RECORD.

REVISIONS

NO.	INT.	NOTES	DATE
---	---	---	---

AREA / ZONE	SALES ORDER NUMBER

PROJECT
**SANFORD
HEALTH-
DES MOINES**

SITE ADDRESS
DES MOINES,IA

DRAWING TITLE
APPROVAL DRAWING

HAWORTH REP: COREY McMILLAN	DATE: MARCH 19,2014.
FIELD TECH SUPPORT: GAYLE DURAND	SOLUTIONS CONTACT: TIM CHEN
FORECAST NO: 10752	DRAWN BY: GAYLE DURAND/EB
HAWORTH ORDER NO: TBD	SHEET NO: 01EN01

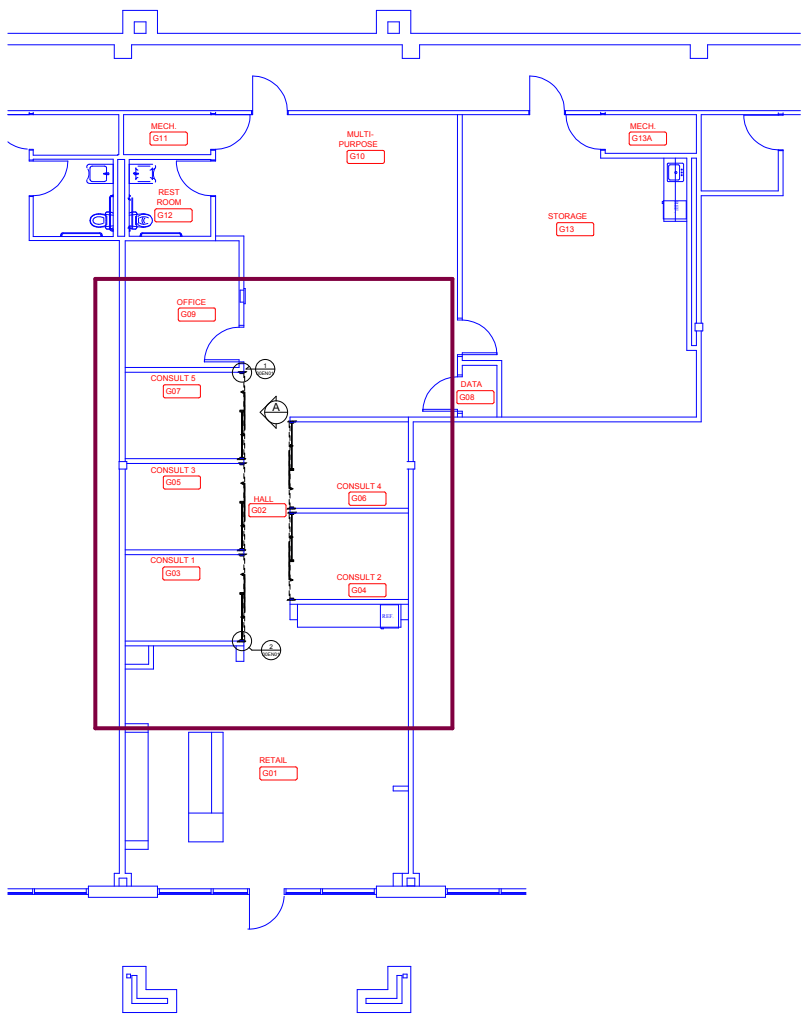

KEY PLAN NTS

ENCLOSE PROJECT NOTES	
CEILING HEIGHT	: 108.00" (2743 mm)
CEILING TYPE	: 1" T-BAR AND 3/8" REGULAR TILE CLIP
STANDING DETAIL	: CEILING HIGH
LATERAL BRACING	: LATERAL BRACING NOT REQUIRED
FLOOR DETAIL	: CARPET
ACOUSTICAL	: LEVEL 1 - NO INSULATION
CEILING HEIGHT TOLERANCES	
PRODUCT WILL BE PRODUCED TO FIT CEILING HEIGHT NOTED ABOVE. ALL VERTICAL PRODUCT DIMENSIONS REFERENCING FINISH FLOOR ARE CAPABLE OF A VARIATION OF: RANGE DOWNWARD RANGE UPWARD	
• ENCLOSE PANELS:	-0.75"(19MM) +1.75"(44MM)
• ENCLOSE DOORS:	
• SLIDING	
••• GLASS (STANDARD, WITH PLINTH):	-0.75"(19MM) +1.75"(44MM)
FINISH SUMMARY	
Glass	
A CLEAR TEMPERED - 10 MM, GRADE B	:1G-03C
B CLEAR TEMPERED - 6 MM, GRADE A	:1G-01C
Trim / Powdercoat	
C SMOOTH - METALLIC CHAMPAGNE , GRADE B	:TR-0MC
DOORS	
DOOR TYPE	PRODUCT DESCRIPTION AND HARDWARE
T-A	PRODUCT DESCRIPTION: ENC SLIDING DOORS ORIENTATION: LEFT HAND BOTTOM RAIL HEIGHT: 88.9 MM (3.50") PLINTH OPTIONS: PLINTH LATCHSET: PREP/NO PREP/NO HARDWARE ACTIVE LATCHSET FUNCTION: NO LATCHSET PULL PREP: FACTORY PREP/SHIP HARDWARE PULL MANUFACTURER: J&K CASTINGS PULL SERIES: RECTILINEAR SERIES PULL TYPE: RECTLR 7/8INT 12INL 12INOC PULL COLOR: SMOOTH - METALLIC CHAMPAGNE , GRADE B (TR_MC)
ENCLOSE PARTITION LEGEND	
T-XXX 42.00 EN-XX-XXX	PANEL TYPE ID TRUE PANEL SIZE (IMPERIAL) PRODUCT TYPE/ZONE/PANEL ID
SIDE A SIDE B	NOTE: ALL EXISTING PANELS ARE INDICATED WITH AN "E" AT THE END OF THE LABEL LOCATION NUMBER (i.e. EN-A-94 (E) EXISTING (i.e. EN-AD-1) NEW PRODUCT "OS" ON FRAMELESS ENCLOSE INDICATES OVERSIZED HORIZONTALS
GLASS WALL PANEL (RECTILINEAR)	
SINGLE SLIDING GLASS SLAB DOOR	
LINEAL FOOTAGE LEGEND	
Enclose	37'-6"

**SOFT CLOSE MECHANISM
ADDED TO DOOR**

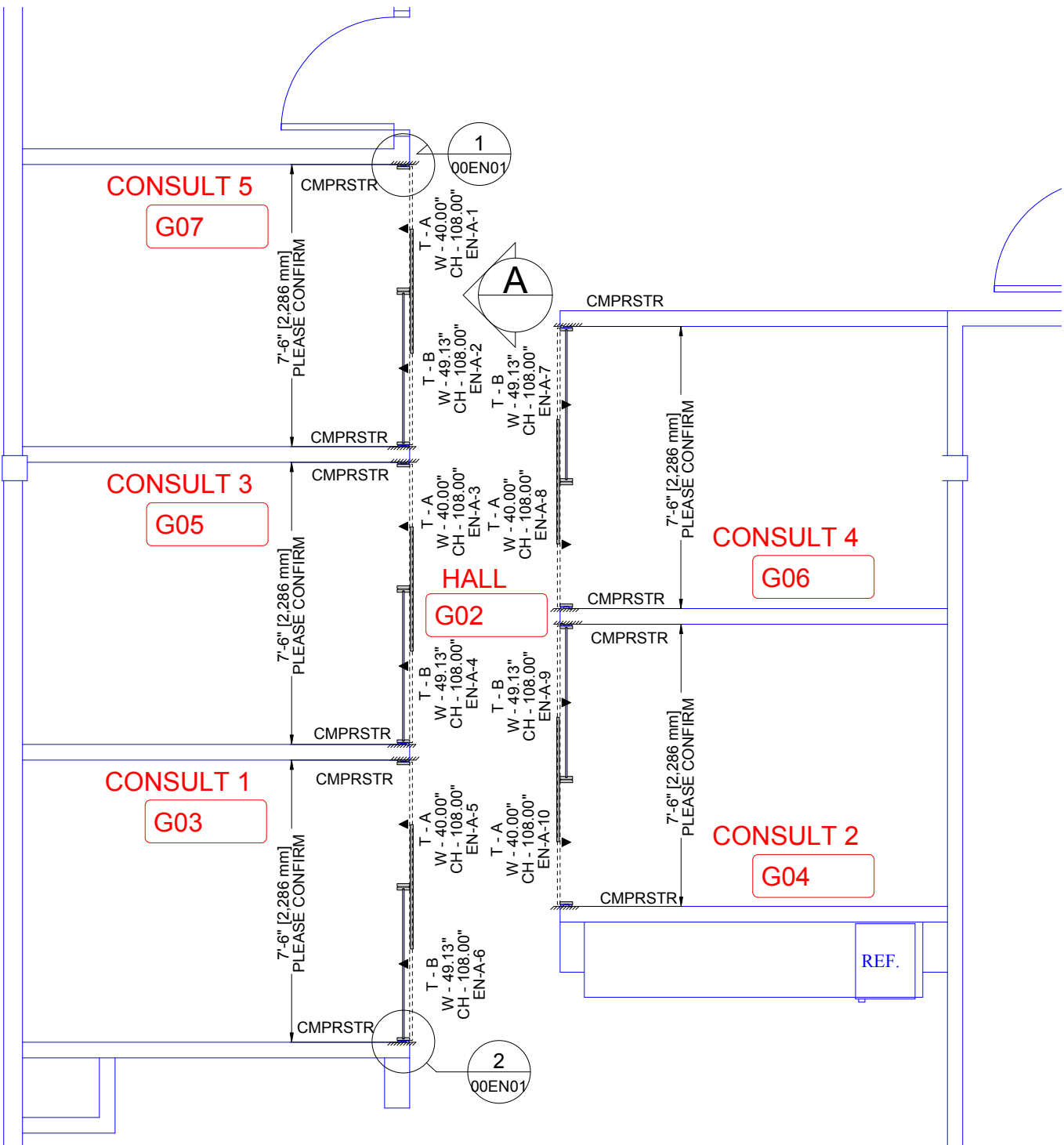

PANEL LAYOUT 1/4" = 1'

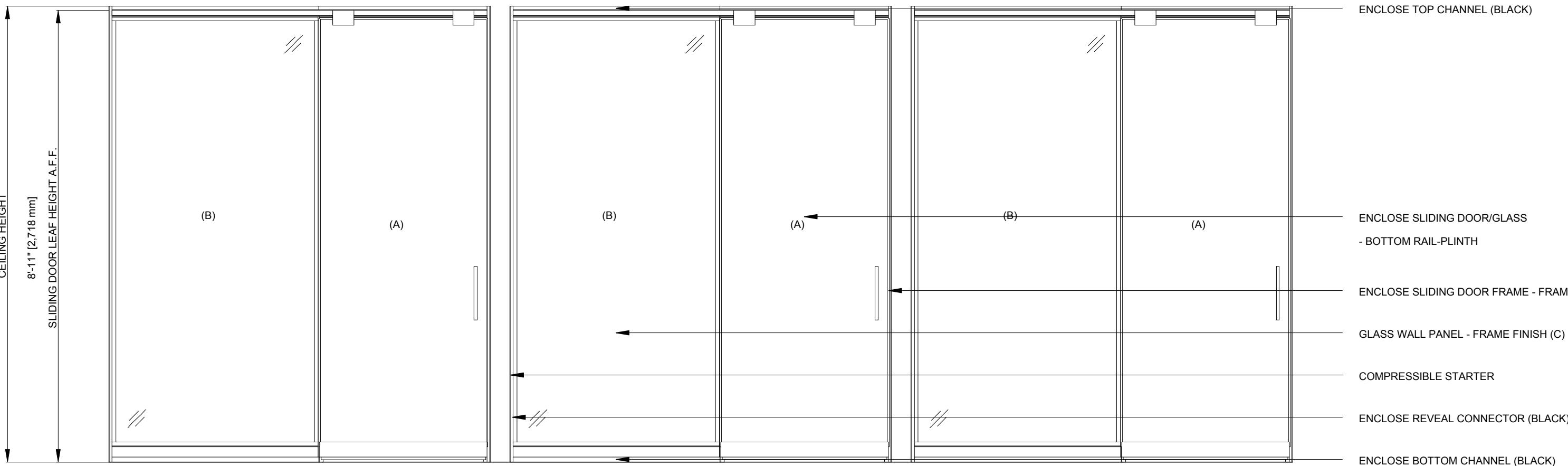

ELEVATION "A" 1/2" = 1'

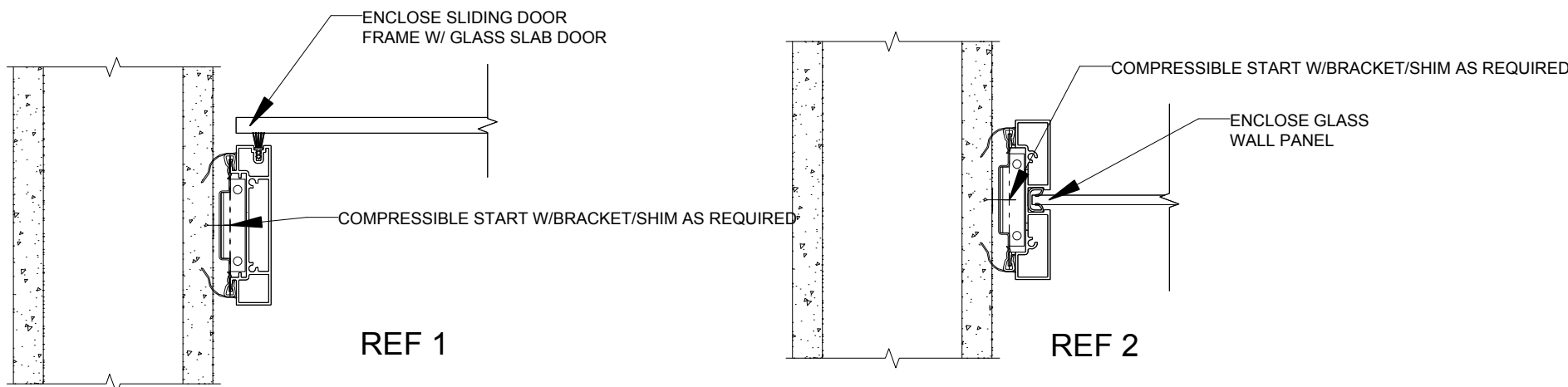

TYPICAL DETAILS 3" = 1'

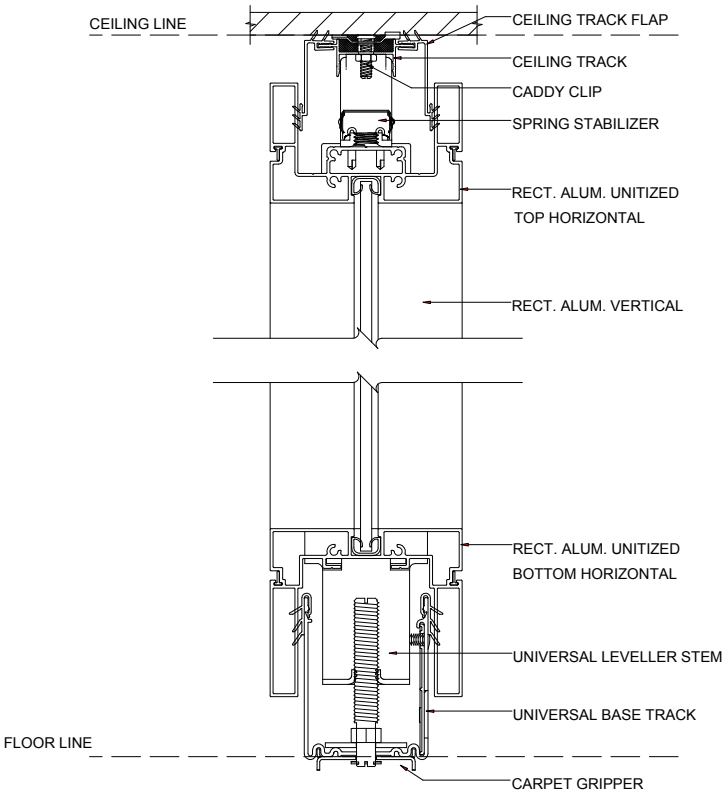

CONNECTION DETAILS 3" = 1'

SITE SURVEY

SIGNATURE PRINT NAME DATE

CLIENT APPROVAL

- ☐ APPROVED DRAWING PACKAGE
☐ APPROVED, AS NOTED
☐ REVISED, RESUBMIT

AUTHORIZED SIGNING OFFICER DATE

THIS DRAWING REPRESENTS HAWORTH'S INTERPRETATION OF THE DESIGN INTENT AND SERVICES AS OUR SHOP DRAWINGS FOR MANUFACTURING PURPOSES. THE DETAIL AND SCOPE IN THESE DRAWINGS REPRESENT THE PRODUCT THAT WILL BE PRODUCED BY HAWORTH AND DELIVERED TO SITE. ALL ADDITIONS, CHANGES OR DEVIATIONS FROM THIS APPROVAL DRAWING PACKAGE WILL BE REQUIRED AS A CHANGE ORDER AND PROCESSED ACCORDINGLY. APPROVAL OF THIS DRAWING PACKAGE IS ONE OF THE CONDITIONS PRECEDENT TO THE COMMENCEMENT OF MANUFACTURING.