

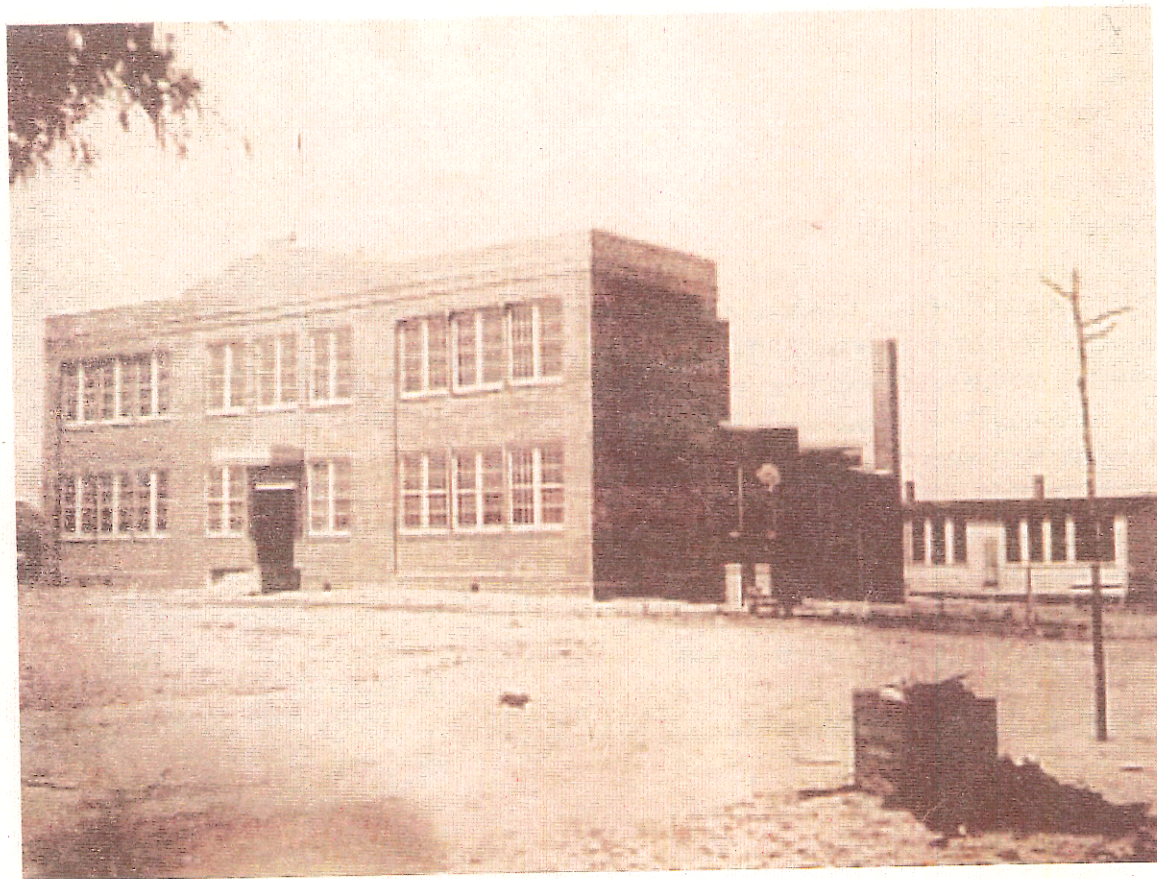

Thy Noble Sons, Thy Daughters Fair



This picture of the Tarboro Colored High School was taken immediately after completion in 1924. The building, a two-story brick structure, was classified as an eight-teacher school. Construction was funded, in part, by the Julius Rosenwald Foundation. It was demolished in the early 1970s. (Photo courtesy of the Fisk University Rosenwald School Archives.)

Thy Noble Sons, Thy Daughters Fair

A commemorative booklet, compiled
and designed by C. Rudolph Knight
and Dr. Lawrence W. S. Auld.

Preliminary edition

Published by
The Perry-Weston Educational and Cultural
Institute, Inc.

Tarboro, North Carolina

2009



W. A. Pattillo, Principal
1924-1946



W. H. Pattillo, Principal
1946-1960

Original content Copyright © 2009
by C. Rudolph Knight and Lawrence W. S. Auld,
all rights reserved.

Dedicated to my first teachers,
for their patience, understanding,
and caring:

Jetta Howard Knight, Mother
Catherine Perry Weston, Kindergarten Teacher
Thelma Maxine Coley, First Grade Teacher

C. Rudolph Knight



JHK



CPW



TMC



CRK

Acknowledgments

The compilers express their thanks and appreciation
to many persons to whom we say, Thank you!

Erdye Brown Betrand
Fisk University Library
Nathan Garrett
Clayton P. Giles
Bessie Lewis
Mittie Bullock Miller
Maude Bullock Porter
Ernestine Strong Privott
Elizabeth Ricks Powell
Jesse Lee Parker Sharpe

And all others, unnamed,
you know who you are.

W. A. Pattillo High School

This volume celebrates the graduating classes of the W. A. Pattillo High School, originally the Tarboro Colored High School. It was renamed in 1943 for W. A. Pattillo, the school's first Principal.

The Pattillo School had its origins in the Princeville Graded School, founded in 1881 and which made outstanding growth under the leadership of Principals: W. P. Mabson, a graduate of Lincoln College (now Lincoln University); John Jones, a graduate of Oberlin College; and William A. Perry, a native of Tarboro and a graduate of Yale University. The first eighth-grade class was graduated in 1909.

In 1912, Walter Alexander Pattillo succeeded Perry. A few high school courses were added to the curriculum. In 1923-24, the Julius Rosenwald Fund helped finance the construction of a two-story eight-teacher brick building in east Tarboro, and Pattillo became its principal, a position he held until his retirement in 1943.

Princeville students in grades 1-4 now attended classes in the Princeville Graded School building, while Tarboro students in grades 1-4 now attended classes in the new east Tarboro building. All students in grades 5-8 and in high school attended classes in the new building in east Tarboro.

The first high school class was graduated in 1924 with three members. In 1931, an additional building with 17 rooms was added along with more teachers making a grand total of 700 students, 34 classrooms, 38 teachers, one principal and two schools. The Tarboro Colored High School, which included the grammar school grades, held the classification of a "union school," that is, a school with both elementary and secondary classes.

In the fall of 1943 a group of concerned citizens petitioned the Tarboro Board of Education to change the school from the Tarboro Colored High School to the W. A. Pattillo High School to honor its founder's numerous contributions and dedication. The petition was approved by the school board and a ceremony was held on May 30, 1943. The first class to graduate with the new name was the class of 1944.

Professor Pattillo retired in 1946, and his son Walter H. Pattillo was appointed principal.

The school developed into a community center for the East Tarboro African-American citizens for a variety of activities, including concerts, piano recitals, dramatic plays, banquets, dances, fundraisers. It had the full support of the whole community, because each individual in the community felt a strong connection with the educational institution by being a graduate or being a relative of a graduate or by having a relative enrolled.

On W. H. Pattillo's retirement in 1960, R. H. Cherry was appointed principal. He was followed by Rudolph W. Snowden (1967 - 1968) who, in turn, was followed by James Barnes (1968 - 1970).

The Class of 1970 was the last class graduated from the W. A. Pattillo High School. With full integration, subsequent classes graduated from Tarboro High School.

NOTE: In spite of the compilers' efforts, some parts of the W. A. Pattillo School story remain incomplete. Your help in providing the names of students missing from the class rosters, in locating missing pictures of graduating classes, in identifying teachers, and in locating pictures of teachers will be appreciated. Also, please report any errors to the compilers.



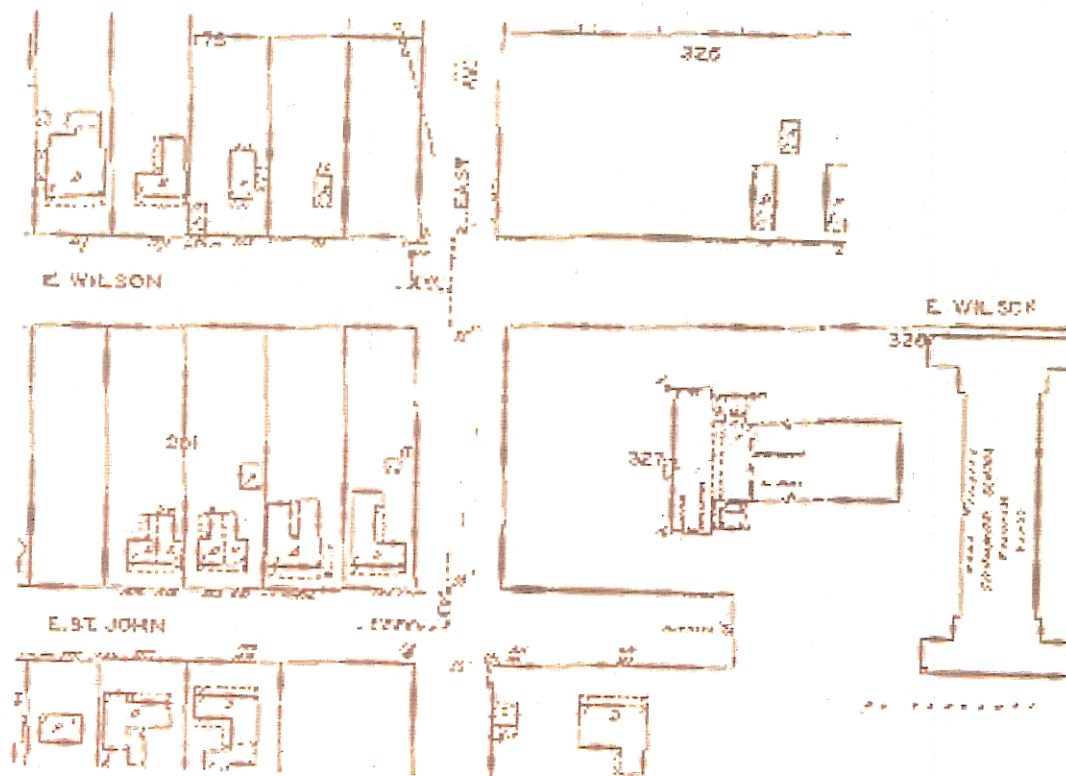

The image above is adapted from the 1931-1947 Sanborn Map of Tarboro. The W. A. Pattillo High School was located east of East Street between E. Wilson and E. St. John Streets. The building shaped like the letter "I" is the Elementary School. The High School is the hammer-shaped structure to the left of the Elementary School.

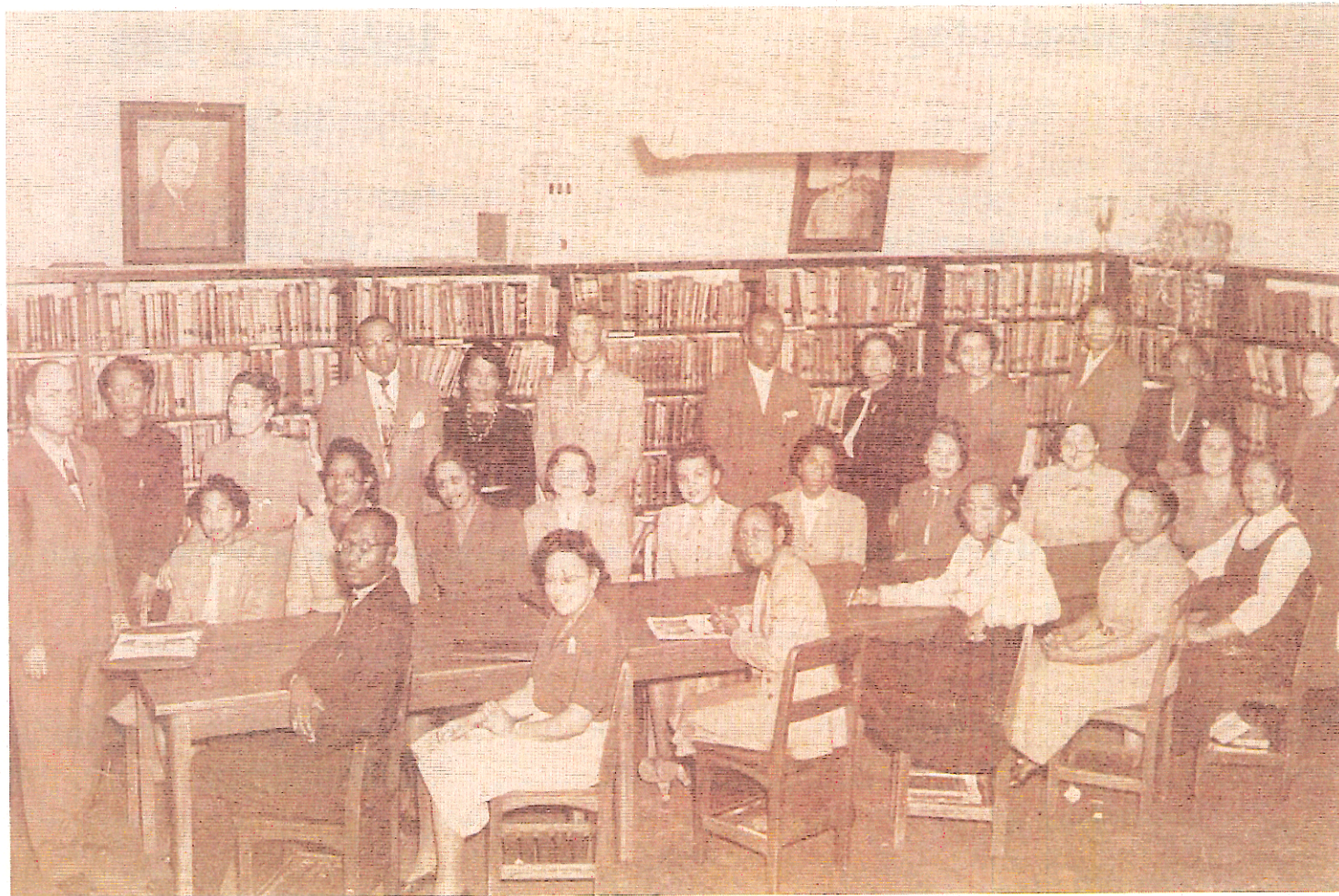

Pattillo School Faculty, 1950

Pattillo Faculty

Only some records of the School's faculty and their years of service were located. Thus, this listing is incomplete. When an individual appeared under more than one form of her/his name, the records were combined under the latest form of the name.

- Mrs. L. Alderman (1965)
Miss Catherine M. Anthony (1937-1945)
Miss Catherine B. Anthony (1934-1936)
Mr. Armistead (1967)
Mr. W. H. Arnold (1953-)
Mr. W. P. Arnold (1962-1965)
Miss M. R. Baines (-1968)
Mr. E. B. Barnes (1953-)
Mr. James A. Barnes (1962-1970)
Miss Jeraldine Barnes (1965)
Mrs. H. K. Barnett (-1966)
Mr. J. R. Battle (1953-)
Mr. Erastus B. Batts (1941, 1948-)
Mrs. Pearl W. Bennett (1943-1953)
Miss Leron M. Berry (1962-1966)
Mrs. Mary P. Boddie (1964-1965)
Miss Hannabel Branche (1940-1941)
Miss Florine G. Brandon (1931-1934)
Miss C. Delon Braswell (1943-)
Miss D. L. Bridgers (1962-1964)
Miss Fannie O. Bridgers (1931-1953)
- Mrs. Mable J. Brown (1943-1965)
Mrs. Mattie Brown (1933)
Mrs. S. V. Brown (1943-)
Mr. Sylvester V. Brown (1939-1941, 1947-1950)
Miss Eula M. Bryan (1937-1950)
Mr. Kelly W. Bryant (1943-)
Mrs. Nannie W. Bryant (1933-1965)
Miss L. S. Bullock (1953-)
Miss Lillian B. Bullock (1933-1934)
Mrs. M. J. Bullock (1962-1970)
Mrs. Martha M. Bullock (1931-1939)
Mrs. Beatrice G. Burnett (1939-1944)
Mrs. E. G. Burnett (1938-)
Mr. Earl C. Burnett (1933-1939)
Mrs. S. G. Burnett (1962-)
Mr. W. G. Byers (1937-1938)
Mr. W. H. Check (1953-)
Mrs. B. L. Cherry (1965)
Mrs. B. S. Cherry (1962-1964)
Mr. R. H. Cherry (1960-1967)
Miss Corinne V. Clark (1933-1935)
Miss N. Viola Cobb (1931)
Mr. Cogdell (1967)
Miss Thelma Maxine Coley (1953)
Mr. Cooper (1966)
Miss E. E. Curry (1964-1965)
Miss J. E. Darden (1964-1965)
Mrs. Vivian M. Diggs (1953-1965)

Mrs. Lucy M. Dunn (1936-1945)
Miss L. M. Edmonds (1931-1933)
Mr. L. E. Edwards (1963)
Mr. Charles M. England (1950-1953)
Miss D. L. Exum (1953-)
Miss Eugenia Exum 1934)
Mr. J. E. Faison (1953-)
Miss V. L. Fenner (1931)
Miss Beatrice Ferebee (1965)
Mrs. M. G. Ford (1964)
Mrs. Mamie F. Forrest (1940-1948)
Mrs. I. S. Foster (1965)
Mrs. J. P. Foster (1950-1953)
Miss Naomi Foster (1936)
Mrs. Thelma Q. Foster (1945-1965)
Mr. J. A. Freeman (1962-)
Mrs. S. B. Freeman (1962-1965)
Mrs. M. F. Fuller (1953-)
Mrs. Mamie H. Fuller (1931-1938)
Mrs. Ruth M. Garnes (1938-1950)
Miss S. B. Garrett (1945-1953)
Mrs. Gaylord (1967)
Mrs. Josephine P. Gibson (1933-1935)
Mr. G. C. Goodman (1964-1965)
Mrs. M. W. Goodman (1964-1966)
Miss Ruby A. Graves (1931-1965)
Mrs. Ruth M. Graves (1937-)
Mrs. Thelma Q. Gross (1940-1941)
Mr. R. H. Hadley (1964)
Mr. R. L. Hadley (1963-1965)

Miss Emily G. Hairston (1939-)
Miss Laura R. Hammonds (1931-1962)
Mr. Hardy (1967)
Mrs. Esther M. Harper (1931-1936)
Mr. George L. Harper (1931-1936)
Miss J. M. Harriot (-1967)
Mrs. E. Hedgepeth (1953-)
Mrs. A. B. Hemphill (1933)
Miss E. Scott Hines (1931)
Miss Dorothy L. Hinton (1934-1936)
Miss D. L. Hodge (1965)
Mrs. Virginia L. Hodges (1937-1939)
Mrs. Lillian B. Holloway (1935)
Mrs. Alice P. Hooker (1947)
Miss Brenda Hooper (1965)
Miss M. L. Horne (1962-)
Mrs. C. N. Hussey (1963-1965)
Mr. H. B. Hussey (1962-1965)
Mrs. Ella W. James (1931-1953)
Miss Ruth M. Jeffers (1935)
Mrs. V. M. Jenkins (1963-1964)
Miss Arnie M. Johnson (1937-1938)
Mrs. Emma O. Jones (1937-1965)
Miss Marlene Jones (1965)
Mrs. S. J. Jones (1969-1970)
Mrs. Willie F. Jones (1943-1953, 1963-1964)
Miss H. V. Kelly (1962-1965)
Mrs. L. F. Kilpatrick (1964)
Mrs. Mavis Knight (1948-)
Mrs. R. L. Knight (1965)

Mr. Charles Lassiter (1965)
Mrs. Corinne C. Lassiter (1940-1945)
Miss Addie A. Lawrence (1933-1937)
Mrs. R. M. Lawrence (1953-)
Mr. Ernest Leach (1962-)
Mrs. E. E. Lewis (1947-)
Mrs. Lulalia S. Lewis (1943-1944)
Mr. Nolan Little (1944-1953)
Miss Reba E. Little (1938)
Mrs. Reba M. Little (1943-1950, 1963-1965)
Mrs. M. R. Littles (1964)
Mrs. L. P. Lloyd (1962-1964)
Mrs. Chanie F. Lowe (1950-1965)
Miss Barbara McCracken (1965)
Miss Lois M. McNeill (1936-1950)
Mr. Frank A. Matthewson (1944-1947)
Mr. G. C. Matthewson (1962-1967)
Mrs. Mary W. Matthewson (1945-1948, 1953)
Miss Susie E. Matthewson (1939-1944)
Miss Reba E. Mayo (1934-1941)
Mrs. Ruth M. Meekins (1944)
Miss Katebeth Mills (1940-1941)
Miss Mattie Moss (1965)
Mr. Reginald A. Moss (1962-1970)
Mrs. T. M. Nance (1962-1964)
Miss C. V. Newsome (1962)
Mrs. Beatrice. G. Parker (1931-1937)
Mrs. E. T. Parker (1937-1938)
Mrs. Hazel. S. Parker (1931-1933)
Mrs. Helen T. Parker (1936-1945)

Miss Mable Pattf (1965)
Mrs. J. J. Pattillo (1950)
Mrs. R. M. Pattillo (1950-1953)
Mrs. S. Jeannette Pattillo (1931-1948)
Mr. Walter A. Pattillo (1924-1946)
Mr. Walter H. Pattillo (1946-1960)
Mr. William C. Pattillo (1933-1940)
Miss Mary L. Peary (1933)
Mrs. Minnie F. Perrot(?) (1939-)
Miss S. Perry (1963-1964)
Mrs. Janie M. Pettaway (1943-1953)
Mrs. L. M. Pettaway (1962-1964)
Miss Mary J. Pitt (1941-1943)
Miss R. L. Powell (1963-1964)
Miss Ratliff (1967)
Mr. F. W. Richardson (1964)
Miss Aurelia L. Shearin (1950)
Mrs. E. c. Sherrod (1965)
Mrs. Vivian M. Smith (1935-1938, 1962-1965)
Mr. David E. Smoot (1962-1964)
Mrs. Dorothy B. Smoot (1965)
Mr. Rudolph W. Snowden (1967-1968)
Mrs. Mary P. Stancil (1939-1940)
Miss Cora Steele (1936)
Mrs. B. B. Tanner (1962-1964)
Mrs. Jennie D. Taylor (1948-1950)
Mrs. Susanna M. Thomas (1945-1948, 1950-1965)
Mrs. D. L. Thompson (1962)
Mrs. D. M. Thompson (1964)
Mrs. V. L. Thompson (1963)

Mrs. Y. H. Transou (1962-1964)
Mr. Thomas R. Turner (1965)
Miss N. E. Waddell (1931)
Miss Helen A. Walston (1931-1953)
Mrs. E. L. Ward (1964)
Miss Pearl. J. Ward (1931-1941)
Miss Lillian E. Washington (1939-1941)
Miss G. B. Watkins (1963)
Miss Mabel V. Weaver (1940-1945)
Mrs. N. W. Wesson (1953-1964)
Mrs. M. M. Weston (1931-1935)
Miss Christine Whitaker 1934)
Miss D. S. Whitaker, (1964-1965)
Mrs. E. B. Wiggins (1953-1962)
Mrs. C. P. Williams (1964-1965)
Mrs. Catherine F. Williams (1948-)
Mrs. K. P. Williams (1953-1963)
Mrs. M. P. Williams (1962-1965)
Mrs. Marian Williams (1931)
Mrs. Mary P. Williams (1944-1948)
Mrs. G. S. Wimberly (1931)
Mrs. Minnie G. Woodley (1934-1965)

**The Perry-Weston Educational and Cultural
Institute, Inc.**

The Perry-Weston Educational and Cultural Institute, Inc. promotes African American history, genealogy, culture, and arts particularly, in Edgecombe County and North Carolina. The Institute also promotes the conservation and preservation of selected African-American buildings, sites, and records. The Institute sponsors classes, lectures, exhibits, demonstrations, publications, and special projects and programs.

The Perry-Weston Institute is named for the Reverend John W. Perry, first rector of St. Luke's Episcopal Church in Tarboro, North Carolina, and his daughter Mrs. Catherine Perry Weston. Mrs. Weston was the wife of Reverend Milton Moran Weston, the second rector of St. Luke's Episcopal Church; the mother of the Rev. Dr. Milton Moran Weston, Jr., rector of St. Phillip's Episcopal Church in New York (Harlem); and the great aunt of the Rev. Dr. Kwasi Thornell, an Episcopal Priest formerly with the National Cathedral in Washington, DC.

Mrs. Weston's parents, the Reverend John W. Perry and Mrs. Mary Eliza Pettipher Perry, operated St. Luke's Parochial School beginning September, 1881, and the school continued until 1957. In later years it

was operated by their daughter Mrs. Catherine Perry Weston and her husband, Rev. M. M. Weston. The Perry School was located on Panola Street, adjacent to the Mount Lebanon Masonic Hall.

Trustees of the Perry-Weston Institute:

Mr. C. Rudolph Knight, Chair

Dr. Florence A. Armstrong, Vice-Chair

Dr. Lawrence W. S. Auld,
Secretary/Treasurer

The Perry-Weston Educational
and Cultural Institute, Inc.
200 E. Baker Street
Tarboro, NC 27886-3804

252.823.0275

1961 Graduates

Curtis Lloyd Black
Billy Betrand
Charles Earl Bryant
George Taylor Cromwell
Linwood Allen Harrell
James Edward Hyman
Thomas Johnson
Colonious Knight
Clarence Norfleet
Milton Elwood Parker
John Pitt, Jr.
Charles McArthur Smith
Richard Leonard Thomas
Anthony Randolph Ward

Ernestine Battle
Ann Elizabeth Brown
Erdye Brown
Gwendolyn Annette Bryant
Elna Virginia Bullock
Dorothy Lee Cherry
Ruth Cherry
Aldine Cotton
Gladys Marie DeLoatch
Gloria Jean Fagans
Doris Fletcher Hammonds
Beulah Mae Jenkins
Mary Alice Johnson
Retha Jean Johnson
Annie Blanche Jones
Maggie Lena Joyner
Julia Lyons
Marie Pettaway
Gwendolyn Floreta Ricks
Dorothy Ray Staton
Geraldine Sharpe
Mary Helen Wiggins

No pictures were located of the Class of 1961.

1962 Graduates

Clyde B. Cherry
Joseph Dunn
Curtis Gardner
Glennie M. Matthewson
Jack E. Matthewson
Curtis L. Perry
Melvin Phippen
Sam G. Pippens
Lloyd P. Pitt
Willie Reynolds
Herbert Ricks
Melvin Roberson
Marshall Whitehurst
Henry Williams, Jr.
Willie Williams, Jr.
Fred Wood

Delories L. Best
Joyce M. Boyd
Peggy J. Brown
Minnie R. Bryant
Mittie V. Bullock
Lillie D. Dancy
Sallie M. Dancy
Helen J. Harrell
Cora Harris
Susie G. Heath
Caletha Johnson
Geraldine Johnson
Mary E. Johnson
Doris M. Jones
Ida V. Lewis
Mildred Lyons
Janice C. Matthewson
Betty J. Powell
Shella A. Ray
Maggie R. Sharpe
Charlie M. Whitehead
Ethel Williams
Katherine R. Williams
Janie M. Worsley

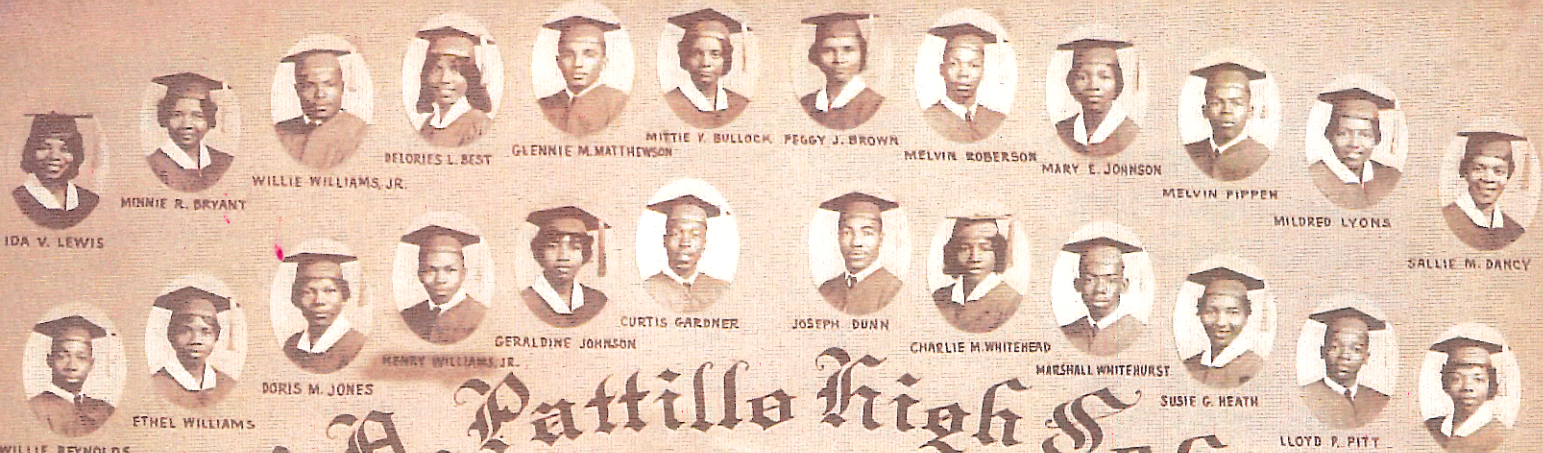

IDA V. LEWIS
 MINNIE R. BRYANT
 WILLIE WILLIAMS, JR.
 DELORIES L. BEST
 GLENNIE M. MATHEWSON
 MITTIE V. BULLOCK
 PEGGY J. BROWN
 MELVIN ROBERSON
 MARY E. JOHNSON
 MELVIN PIPPEN
 MILDRED LYONS
 SALLIE M. DANCY
 WILLIE REYNOLDS
 ETHEL WILLIAMS
 DORIS M. JONES
 HENRY WILLIAMS, JR.
 GERALDINE JOHNSON
 CURTIS GARDNER
 JOSEPH DUNN
 CHARLIE H. WHITEHEAD
 MARSHALL WHITEHURST
 SUSIE G. HEATH
 LLOYD P. PITT
 CALETHA JOHNSON

W. A. Pattillo High School

TARBORO, N.C.

Graduating Class of 1962



LILLIE D. DANCY
 HELEN J. HARRELL
 CLYDE B. CHERRY
 JAMIE M. WORSLEY
 JOYCE M. BOYD
 HERBERT RICKS
 BETTY J. POWELL
 CURTIS L. PERRY

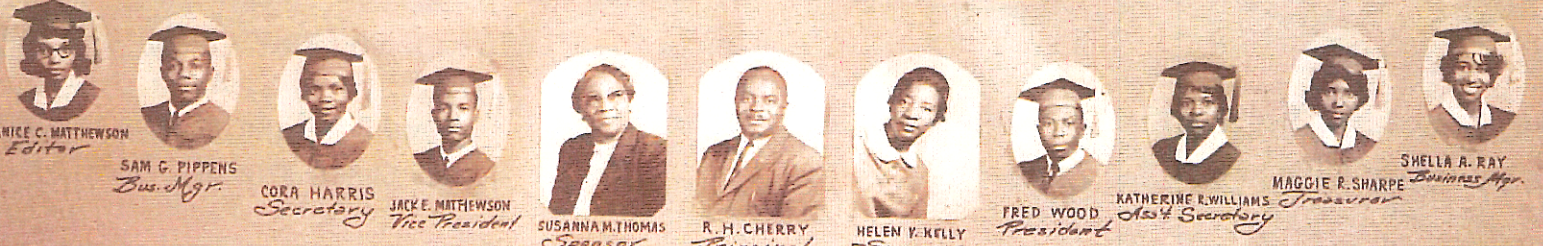

JAMIE C. MATHEWSON
Editor
 SAM G. PIPPENS
Bus. Mgr.
 CORA HARRIS
Secretary
 JACK E. MATHEWSON
Vice President
 SUSANNA M. THOMAS
Sponsor
 R. H. CHERRY
Principal
 HELEN V. KELLY
Sponsor
 FRED WOOD
President
 KATHERINE R. WILLIAMS
Asst. Secretary
 MAGGIE R. SHARPE
Treasurer
 SHELLA A. RAY
Business Mgr.

*Modern Arts Studio
Martell, Va.*

1963 Graduates

James Artis Bryant
Charles James Carmack
Charlie E. Carney
Frederick D. Cherry
Winfield Eugene Crews
Bernard Douglass Dunn
Durwood A. Dunn
Roosevelt Freeman
Jesse L. Knight
Wilbert Lee Lawrence
James Authur Lewis
George Perker, Jr.
William Douglas Pitt
William LeConte Powers
Ernest Alexander Ray
William L. Ricks
John Lee Sharpe
James Victor Spencer
Don Michael Smith
Wilbur Thigpen
Donald Roscoe Vines
Ronald Thomas Vines
Jonah Lee Williams

Florence Thorpe Arnold
Harriett Lee Barnes
Annie Louise Boyd
Christine Brown
Mildred Patricia Carney
Erma Grace Cherry
Verdell Geraldine Cotton
Bernice Deloatch
Mildred Louise Dickens
Janice Ray Gardner
Mary Elizabeth Harper
Gladys Irene Harrell
Charlotte Christine Pettaway
Veterleen Roberson
Mattie L. White
Delena Wiggins
Carrie Elizabeth Williams
Juanita Novella Williams
Vernell E. Worsley



FLORENCE ARNOLD



HARRIET BARNES



ANNIE BOYD



MILTON BRIGGERS



CHRISTL BRUM



ARTIE BRYANT



CHARLES CARMACK



CHARLES CARNEY



MILDRED CARNEY



ERMA CHERRY



FREDERICK CHERRY



VERDELL COTTON

W. A. Pattillo High Tarboro, N. C.



WINFIELD CRENG



BERNICE D-LORTCH



MILDRED DICKINS



FERNAND DUNN



DURLWOOD DUNN



MISS H. V. KELLY
ADVISOR

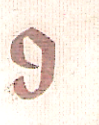

MR. R. H. CHERRY, PRINCIPAL

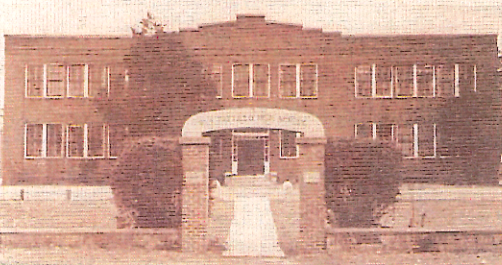

MISS L. M. BERRY
ADVISOR



MR. C. C. MATTEMON, ADVISOR



GLADYS HARRELL



JESSE KNIGHT



WILBERT LAWRENCE



ARTHUR LEWIS



GEORGE PARKER



CHARLOTTE PETTAWAY



WILLIAM PITT



WILLIAM POWERS



ERNEST RAY



WILLIAM RICKS



VETERLEAN ROBERTSON



JOHN SHARP



VICTOR SPENCER



LILLONA ZIEPEN



DONALD VINES



RONALD VINES



MATTIE WHITE



BEENA WIGGINS



CARRIE WILLIAMS



JOHN WILLIAMS



JUANITA WILLIAMS



VERNELL WORSLEY



DON SMITH

1964 Graduates

William E. Barnes
Douglas L. Boyd
Lewis Bridgers, Jr.
Charles B. Brown
Alton Carney
Samuel G. Cotton
James R. Flood
Milton T. Gramby
Richard Gunter
James F. Harris
Gleenreus Hart
William E. Heath
James E. Kenney
Horace A. Knight
Warner L. Lyons
William Henry Mathewson
Harry B. Matthewson
Charles H. McLean
Frank Pettaway, III
Sylvester Pettaway, Jr.
Ernest L. Pitt
Eddie L. Pittman
Vinston R. Powell

Willie L. Powell
James C. Randolph
James E. Savage
Ashley Wiggins
Eugene A. Williams
Joseph A. Williams

Geraldine Archer
Patricia A. Bell
Ruth A. Bridgers
Joycelyn Bryant
Sandra B. Bryant

Laura E. Bullock
Nina B. Bullock
Betty J. Cherry
Mary Cooper
Ella R. Dancy
Gloria J. Davis
Alice J. DeLoatch
Debra Y. Dunn
Linda F. Edmonds
Mary E. Johnson
Rosa L. Johnson
Elzattia H. Jones
Evella Lane
Susie A. Lewis
Frances D. Lynch
Maggie R. Plemmer
Patricia A. Ricks
Anna C. Rollins
Clara Y. Thomas
Elizabeth Thorpe
Dorothy L. Whitehurst
Rosa L. Whitfield
Sandra Williams



GERALDINE ALLEN



WILLIAM ARNES



PATRICIA BELL



JAMES BETH



DOUGLAS BOYD



LEWIS BRIDGES



RUTH BRIDGES



CHARLES BROWN



PATRICIA BROWN



JOYCELYN BRANT



SANDRA BRANT



LAURA BULLOCK



NINA BULLOCK

M. A. Pattillo High Tarboro, N. C. 1964



ALTON CARMELO



BETTY CHERES



WADE COOPER



SAMUEL COTTON



EDNA JAMES



ELDON DAVIS



ALICE DELOATCH



DEBRA DUNN



LINDA EDMOND



JAMES FLOOD



MILTON GRAMBS



RICHARD GUNTER



JAMES HARRIS

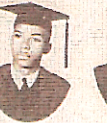

GLENNIUS HART



WILLIAM HEATH



MARY JOHNSON



ROSE JOHNSON



CLETHA JONES



JAMES KENNEY



MR. R. W. CARY, PRINCIPAL



MISS L. M. HENRY, ADVISOR



MISS H. B. KELLY, ADVISOR



MR. C. C. MATTHEWS, ADVISOR



HORACE KNIGHT



LUCILA LARC



SUSIE LEWIS



VIVIAN LEWIS



JAMES LINA



WARRAL LYONS



FERN MATHWESON



HARRY MATHWESON



WILBUR MATHWESON



CHARLES MCLEAN



FRANK PETTAWAY



SYLVESTER PLIMLEY



ERNEST PITT



EDDIE PITTMAN



MAGGIE PLEYNICK



ELVETHY POWELL



JAMES PINDOLIN



ANNA ROLLINS



JAMES SAVAGE



CLARA THOMAS



ELIZABETH THRAPPE



ASHLEY WILLIAMS



EUGENE WILLIAMS



JOSEPH WILLIAMS



SANDRA WILLIAMS



DOROTHY WHITEHURST



ROSA WHITEFIELD

1965 Graduates

Leroy Brown
James Deloatch
Roxvelt Farrar
Willie C. Giles
Kermit L. Harrison
Bradford L. Hopkins
George Howard
Leroy Jones
Rudolph Knight
William Lewis, Jr.
Leonard Mayo
Maurice B. Mayo
William A. Parker
Lee E. Pittman
Thomas Reeves, Jr.
Harvey Savage
William Stewart
Benjamin Stith, Jr.
Larry Thomas
Sanford Tucker

Mattie S. Arnold
Cozetta Barnes
Bettie M. Brown
Audrey Bullock
Annie M. Carney
Cynthia L. Cole
Dora J. Dickens
Evon Everette
Ethel Gramby
Joyce Harris
Cherryl P. Hart
Shirley L. Heath
Willibea Lewis

Linda R. McLaurin
Mary McLean
Brenda Pitt
Yvonne D. Plemmer
Rosena Ricks
Patricia Sherrod
Ides Spencer
Dorothy R. Walston
Mary E. Walston
Brenda Ward
Shirley M. Williams
Ruby B. Wood
Gloria J. Woodard





HENDOLD, MATTIE E.



JANKS, COZETTA



JACON, SETHE H.



JOUN, LEROY H.



JILLOCK, AUDREY H.



CARNET, M. H.



COLE, CYNTHIA L.



DELOATCH, JAMES



DICKENS, JOAN J.



FARRAR, ROZELY



GIES, WILLIE C.



GRAND, ETHEL M.



HEATH, SHIRLEY L.



HOPKINS, STAFFORD L.



HOUARD, GEORGE M.



LEWIS, L. L. ELLA



MAYO, LEONARD



MAY, MAURICE B.



P. P. P., BRANDON J.



P. P. P., E. A.



PLEMMER, YVONNE D.



REEVES, JR., THOMAS L.



RICKS, ROSENA A.



SAVAGE, HARVEY



SHEPPARD, PATRICIA B.



SPENCE, LOIS A.



STEWART, WILLIAM R.



STITH, BENJAMIN



THOMAS, LARRY



TUCKER, STANFORD



GIALSTON, DOROTHY



GIALSTON, MARY



LIND, ISADORA L.



LADD, RUBY B.



GORDON, GLORIA J.



WILLIAMS, SHIRLEY H.

Pattillo High Tarboro, N.C. 1965



DARUGH, SHIRLEY H.



EYRATTIC, EVON



HARRIS, JOYCE



HARRISON, KENNETH L.



HART, CHERYL D.



JONES, LEROY



KNIGHT, RUDOLPH



LEWIS, GILLIAM H.



McLAUGHLIN, LINDA R.



McLEAN, MARY C.



DRAKE, WILLIAM R.



MR. A. H. CHERRY



BEARY, T. M.



MRS. D. S. ANTKEWICH



MR. G. C. MATHEWSON

1966 Graduates

Earl T. Archer
Calvin Baker
Jesse M. Baker
Clarence Battle
Dorsey Birth
James T. Brown
Raleigh O. Bryant
Roy Bullock, Jr.
Conferlete Carney
Russell L. Dancy
Joe B. Dickens
Karlton Harrison
Bridgers Knight
Raymond Lewis
Bryant E. Lloyd
Estey Lloyd
Bernard Lyons
Kenneth Matthewson
Kenny McLaurin
Shelton Parker
Curtis Pettaway
McArthur Pettaway,
Johnny Randolph
Clinton A. Stephens

Turner Taylor
Frank Thorpe
Samuel Ward
Cicero Whitfield

Lillian Adkins
Mary A. Andrews
Mary Arnold
Elizabeth Battle
Mary L. Batts
Anna L. Bottoms
Carolyn Boyd
Elaine Bridgers
Kashela Bridgers
Loletha Bridgers
Delores Brown
Brenda Cherry
Emmadine Dickens
Joanne J. Dickens
Jessie M. Flowers

Clydie E. Gardner
Shirleyan Giles
Mattie Harrison
Bessie M. Lewis
Helen Lewis
Martha F. Lewis
Peggy Lyons
Carolyn Mabry
Mary Matthewson
Mary Mayo
Emma J. Mercer
Martha Murphy
Alice Pitt
Mamie R. Pitt
Alice Powell
Francine Powers
Alice J. Ricks
Anne E. Sessoms
Lucy Skinner
Brenda Speaker
Elsie Stith
Charlotte Strong
Carrie Williams
Janette Williams

W. A. Partillo High Parkboro, N.C. 1966

Row 1: BOHNS, LILLIAN; BOHELLS, HARY; BOCHER, EARL; BARDOL, HARY; BARR, CYNIA; BAKER, JESSE; BATTLE, CLARENCE; BATTLE, ELIZABETH; BATES, MARY; BERRY, WYTH; BRYSON, RAINA

Row 2: BAYD, CAROLYN; BUDORAS, EUNICE; BRIDGES, MARJOLA; BRIDGES, LALETHA; BROWN, BALDWIN; BROWN, JIMMIE; BRYANT, RALPH; BULLOCK, ROY

Row 3: CHAMLY, CAMPALYNE; CHERRY, BRENDA; CHERRY, BOSSAL; CHICKENS, EMERSON; THOMAS, JIMMIE; THOMAS, JESSIE; THOMAS, LYNN; SITS, ANKELTON

Row 4: HARRISON, EUGENE; HARRISON, MYRTLE; HARTNEY, BRITHELS; LEAHY, BESSIE; LEWIS, WELDON; LEWIS, MARTHA; LEWIS, RAYMOND; LLOYD, BARNET

Row 5: LLOYD, ERYN; LYONS, BERNARD; LYONS, PEGGY; MITCHELLSON, KENNETH; DR. R. M. CHERRY, PRINCIPAL; HAS, H. C. ZACHETT, ADVISOR; MISS L. H. BERRY, ADVISOR; MRS. M. L. GORMAN, ADVISOR; MRS. C. P. TAYLOR, ADVISOR; MITCHELLSON, JIMMY; HAYE, MARY; McLAURIN, KENNY; MEEGAK, ERMA

Row 6: MURPHY, HARTHA; PARKER, SHELTON; PATTERSON, CUNTIS; PATTISON, MARTHA; PITT, BLAKE; PITT, MARIE; POWELL, ALICE; POLK, FRANCES; RANDOLPH, JOHNNY; RICKS, ALICE; RILES, SIDNEY; SASSON, ELIZABETH; SKINNER, LUCY

Row 7: SPENCER, BALDON; STEPHENS, EUNION; STEY, ELISE; STRONG, CHARLOTTE; TAYLOR, TORRES; THOMP, FANNK; UST, JAMMEL; WHITFIELD, CICERO; WILLIAMS, CARRIE; WILLIAMS, ZANEY

1967 Graduates

Samuel Arnold
Charlie Basemore
James Batts
Felton Belcher
Donald Betrand
John Bryant
William Cherry
Leonard Draughn
Herbert Exum
Leonard Giles
Elbert Heath
Ernest Howard
Bobby Jones
Curtis Jones
James L. Knight
James M. Knight
Leonard McKenzie
Willie Pettaway
Jimmie Roberts
Quincy Robinson
Walter Shaw
Richard Smith
Willie Staton

James Thigpen
Marvin Whitest
John Williams

Marsha Baker
Ann Batts
Agnes Bell
Veronica Bradley
Paula Brown
Thelma Carney
Brenda Cotten
Eliza Flowers
Lillie Grimes
Pearlie Harris
Gayle Harrison
Helen Heath
Carolyn Hines
Janet James

Margaret Johnson
Mary Johnson
Mamie Jones
Clareatha Knight
Vinie Knight
Linda Lewis
Joyce Manning
Amy Matthewson
Mary Matthewson
Annie Modlin
Alvernail Perkins
Evelyn Pettaway
Leatha Pettaway
Minnie Pitt
Janice Thomas
Mary Walston
Dorothy Ward
Jane Ward
Ruth Ward
Callie White
Patricia Whitfield
Bettie Williams
Janice Wooten



AMULI, SAMUEL BAKER, MARION BRUSHORE, CHARLIE BATES, ANN BATES, JAMES BELCHER, FELTON BELL, AGNES BETHARD, DONALD BRIDLEY, VERONICA BROWN, PAULA BRYANT, JOHN CANNLEY, THELMA CARRAY, WILLIAM



COTTON, GRENDA DRAUSON, LEONARD ESKIN, HERBERT



HARRIS, PEARL HARRISON, GAYLE HEATH, ELBERT



JONES, JIMMETT JOHNSON, MARGARET JONES, BOBBY



KNIGHT, CLARETHA KNIGHT, JAMES C. KNIGHT, JAMES M.

Pattillo High Tarboro, N.C. 1967



HAGANS, HAROLD HUDSON, LEE LYONS, MARY MR. D. C. MATTHEWSON, PRINCIPAL MRS. M. J. BULLOCK, ADVISOR MR. H. H. CHERY, PRINCIPAL MISS J. M. HARRIST, ADVISOR MR. E. D. FOSSE, ADVISOR



FLOWERS, ELIZA GILLS, LEONARD GRIMES, LILLIE



HEATH, HELEN HINES, CAROLYN HOWARD, ERNEST



JONES, CURTIS JONES, MAMIE JOHNSON, MARY



KNIGHT, VENIE LEWIS, LINDA MANNING, JOYCE



MATTHEWSON, MAX MATTHEWSON, ANN MCKENZIE, LEONARD MODLIN, ANNIE PERKINS, ALVENEAL PETTAWAY, EVELYN PETTAWAY, LEATHIS PETTAWAY, WILLIE PITT, MIMMIE RORLETS, JIMMIE SMITHSON, QUINCY SWAN, WALTER SMITH, RICHARD

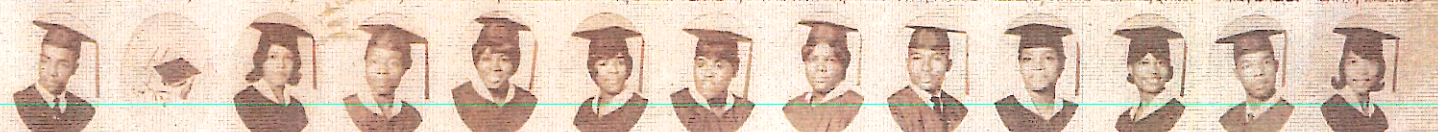

STANTON, LILLIE THIGPEN, JAMES THOMAS, OTTIE WALSTON, MARY WARD, SOPHIE WARD, JANE WARD, RUTH WHITE, CALLIE WHITEST, MARVIN WHITFIELD, PATRICIA WILLIAMS, BETTIE WILLIAMS, JOHN WOOTEN, JONNIE

1968 Graduates

George Lee Allen, Jr.
Williams Curtis Arnold, Jr.
Melvin Bernard Betrand
Lafornia Bridgers
Luther Garfield Carney
Alton Bernard Cofield
Clayton Freeman
Charlie Glass
Jesse B. Johnson
James Arthur Knight
Willard Leroy Knight
Frank Lewis, Jr.
Cecil Eugene Lloyd, II
Glenwood Earl Malone
Calvin Dexter Mays
Vincent Edward Stith
Larry Darnell Taylor
Joe Nathan Vines
Sylvaus Walston
Willie Earl Williams
Othar D. Woodard
Willie McGett Woodard
Lee Wooten, Jr.

Carolyn Patricia Arnold
Marie Antionette Banks
Patricia Ann Batts
Ardena Belcher
Joyce Lorine Bell
Cathy Malinda Boyd
Florine Brown
Lorine Brown
Mary Alice Brown
Hannah Cherry
Lois Faye Cobb
Yvonne Shaw Crowell
Alma Pearl Dickens
Carolyn Bernice Dunn
Jacquelyn Elaine Faison
Linda Louise Glass
Minnie Louise Gunter
Carolyn Ann Hines
LaVerne Hines
Gloria Randolph Jones
Mae Belle Jones
Addie Knight
Anne Elizabeth Lancaster
Mary Helon Lloyd

Maxine LeaVerne McLaurin
Bessie Christine Newton
Gardenia Faye Pittman
Jacqueline Plemmer
Grace Louise Savage
Mary Eliza Sessoms
Mary Beatrice Sharpe
Latralia Harlee Taylor
Alice Jean Thomas
Betty Jean Walston
Jacqueline Joyce Ward
Linda Faye Whitest
Hazel Jacqueline Wiggins
Miriam Williams

Pattillo
Parsons, N. C.
1968



ALLEN, GEORGE T.	ARNOLD, CAROLYN	ARNOLD, LULU ANN T.	BANKS, MARIE	BATTS, PATRICIA	BELCHER, ARDENA	BELL, JOYCE	OSTRAND, MELVIN	BOYD, CATHY	GRAPLEY, SHIRLEY	ARIDGERS, LEFORDIA	BAGON, FLORINE	ZAGON, LORINE
BROWN, MARY	CARNEY, LUTHER	CHERRY, HANNAH					COBB, LOIS	COTFIELD, ALTON	CROWELL, YVONNE			
DICKENS, ALMA	DUNN, CARDLYN	GILES, BARBARA					MRS. M. A. BAINES ADVISOR	FAISON, JACQUELIN	FREEMAN, CLAYTON			
GLASS, CHARLIE	GLASS, LINDA	GILES, BARBARA					MR. R. D. ROSS ADVISOR	CUNTER, MINNIE	HINES, CAROLYN	HINES, LAVERNE		
JOHNSON, JESSE	JONES, GLORIA	JONES, MAY BELLE	KNIGHT, ADDIE	KNIGHT, JAMES	KNIGHT, WILLARD	LANCASTER, ANNE	LEWIS, FRANK JR.	LLOYD, CECIL	LLOYD, MARY	LYONS, RICHARD	HALDIE, GLENWOOD	MAYS, CALVIN
McLAURIN, MAXINE	NEWTON, BESSIE	PITTMAN, GARDENIA	PLEMMER, JACQUELINE	SAVAGE, GRACE	SESSIONS, MARY	SHAPE, MARY	SHAPE, MATTIE	SMITH, CLAUDE	STITH, VINCENT	TAYLOR, LARRY	TAYLOR, LUTFALIN	THOMAS, ALICE
VINES, JOE	WALTON, BETTY	WALTON, SYLVANUS	WARD, JACQUELINE	WHITE, DANNY	WHITE, LINDA	WIGGINS, HAZEL	WILLIAMS, MIRIAM	WILLIAMS, WILLIE	WOODARD, OTIS	WOODARD, WILLIE	SOOTEN, LEE JR.	

1969 Graduates

Lee Barnes
Alvin Brown
Earl Brown
Henry Brown
Vernon Brown
James Bryant
Harold Carney
James Cherry
Norman Cooper
Oscar DeLoatche
Limer Draughn
James Glass
Marvin Heath
Mac Arthur Hinton
William Hopkins
George Hussey
Tyrone James
Bernard Johnson
William Joyner
Allen Knight
George Knight
James C. Knight
James E. Knight

Bertram Lawton
Edward Lewis
James Lewis
Charles Lyons
Willie Mercer
George Pettaway
James Powell
Jesse Sherrod
Carl Short
Lowell Taylor
Ernest Thomas
Jesse Walston
Selesta Whitehead
Leon Wilkins
Frank Williams
Ervin Winstead
Thomas Woodard

Thelma Adkins
Julia Basemore
Katie Birth
Brenda Boyd
Lorraine Bridgers
Terri Brown
Sadie Bryant
Ann Carney
Alice Clark
Loethia Dancy
Linda Evans
Gwendolyn Faison
Betty Flood
Lillian Freeman
Carolyn Harrell
Barbara Heath
Linda Hines
Geraldine Hinton
Madlin Hopkins
Carrie Johnson
Debra Johnson
Dorothy Johnson
Shirley Knight

Stella Knight
Joyce Lancaster
Elizabeth Lewis
Winnie Mitchell
Mary Modlin
Gloria Pettaway
Dorothy Powell
Gladys Randolph
Sarah Roberson
Barbara Sherrod
Gloria Smith
Flora Suggs
Avis Thorpe
Arabelle Williams
Katherine Yarrell

1970 Graduates

Walter M. Batchelor	James Randolph Petteway	Brenda Baker	Helen Pettaway
James C. Battle	Marvin Petteway	Elizabeth Bell	Josephine Randolph
Monte L. Batts	Ezzard C. Pollard	Bettie Birth	Patricia Redmond
Michael Boyd	Curtis Roberson	Elizabeth Brown	Elizabeth Ricks
James H. Bradley	Glennie Robinson	Frances Brown	Fannie E. Shaw
Eddie Cofield, Jr.	Lamont Slight	Gloria Dean Brown	Doris Stith
Alexander Davis	Ronny Smith	Maggie Brown	Monzel Tillery
Albert Flowers	Lee Suggs	Doris Bryant	Janice Vines
Edward Bernard Harrell	Thomas Walston	Janice Bryant	Pamela Vines
Joseph Harrison	Kimothy Whitaker	Phyllis Debrew	Betty Westry
Thomas Earl Harrison	Hubert Whitehead	Paulette Draughn	Mona Whitehead
Alrundus Hart	Alfonza Wilkins	Alma Farrar	Geneva Williams
Elbert Levi Hill	Bobby Williams	Brenda Glass	Sabina Worsley
Clifton Hyman	Wilbert Williams	Evelyn Harper	Valerie Wooten
Altimore Johnson		Mary D. Heath	
Anthony Johnson		Saundra Heath	
Lester Johnson		Mamie Holmes	
Kelly Jones		Carolyn Howard	
Morris Jones		Gloria Johnson	
Robert Jones, Jr.		Thelma Johnson	
David L. Knight		Donza Laughton	
Johnnie F. Lyons		Jo Ann Lloyd	
James A. Newton		Patricia Mayo	
		Mary Elizabeth Parker	



BAKER, BAENDA BATCHELOR, J.A., WALTER BATTLE, JAMES BATTIS, MONTE BELL, ELIZABETH BIRTH, BETTIE BIRTH, ISABELLE BOYD, MICHAEL BRADLEY, JAMES BROWN, ELIZABETH BROWN, FRANCES



BROWN, GLORIA BROWN, MAGGIE BRYANT, DORIS BRYANT, JANICE COFIELD, J.A., EDDIE DAVIS, ALEXANDER DEBREW, PHYLLIS DRAUGHN, PAULETTE FARRAR, ALMA FLOWERS, ALBERT GLASS, BRENDA HARRELL, EDWARD HARPER, EVELYN



HARRISON, JOSEPH HARRISON, THOMAS HART, ALAUNDUS HEATH, MARY

W. A. Pattillo High Garders, N.C. 1970

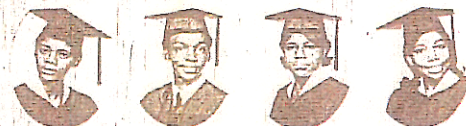

HEATH, SAUNDRA HILL, ELBERT HOLMES, MAMIE HOWARD, CAROLYN



HYMAN, CLIFTON JOHNSON, ALTHOKE JOHNSON, ANTHONY JOHNSON, GLONN



MR. J. A. BARNES PRINCIPAL
MRS. M. J. BULLOCK ADVISOR
MRS. S. J. JONES ADVISOR
MR. A. A. MOSS ADVISOR

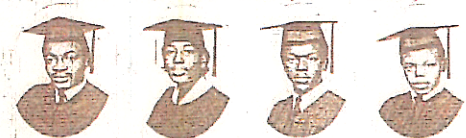

JOHNSON, LESTER JOHNSON, THELMA JONES, KELLY JONES, MORRIS



JONES, ROBERT

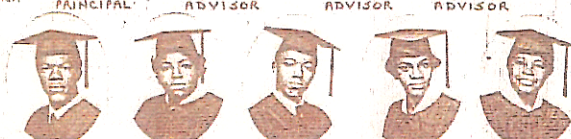

KNIGHT, DAVID LAWTON, DENZA LLOYD, JOANNE LYONS, JOHNNIE MAYO, PATRICIA NEWTON, JAMES PARKER, MARY PETTEWAY, HELEN PETTEWAY, JAMES PETTEWAY, HARVIN POLLARD, EZZARD RANDOLPH, JOSEPHINE



RECHOND, PATRICIA

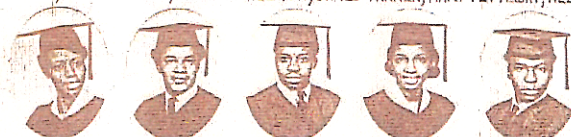

RICKS, FLIZABETH ROBERSON, CURTIS ROBINSON, GLENNIE SHAW, FANNIE SLIGH, LAMONT SMITH, RONNY STITH, DORIS SUGGS, LEE TILLERY, HONZEL VINES, JANICE VINES, PAMELA WALSTON, THOMAS



WESTRY, BETTY WHITAKER, KIMOTHY WHITEHEAD, HONA WHITEHEAD, HUBERT WOOTEN, VALERIE



WORSLEY, SABINA WILKINS, ALPONZA WILKINS, WILBERT WILLIAMS, BORDY WILLIAMS, GENEVA