

**PENNSYLVANIA ARABIAN GAMES A & B**  
**CELEBRATING OUR 46th YEAR!**

*Enjoy – Learn – Improve – Excel*



**All Breed Instructional Clinics**  
**Friday, June 23, 2023**

**USEF Local Competition/USDF/AHA/WDAA**  
**Approved Concurrent Region 15 Shows**  
**Friday June 23 through Sunday, June 25, 2023**

**All Breed Opportunity Classes**

**Centre County Grange Fairgrounds**  
**169 Homan Ln, Centre Hall, PA**

**Entry Close June 5, 2023**

**Welcome once again to the scenic Centre County Grange Fairgrounds at Centre Hall, a great facility in a beautiful setting. Please come take advantage of our clinics and shows. We have added more classes for juniors and classes open to all breeds. This show is a unique event.**

# PENNSYLVANIA ARABIAN GAMES A & B

June 23-25, 2023

Centre Hall Grange Fairgrounds, Centre Hall, PA

Sponsored by Pennsylvania Arabian Horse Association

Entries close on June 5, 2023

## SHOW COMMITTEE

Manager.....Cricket Gates, cjgatesshowservicesllc@gmail.com  
Show Secretary.....Cricket Gates, cjgatesshowservicesllc@gmail.com  
46 Essex Rd, Camp Hill, PA 17011  
717.579.1565

Stabling.....Cricket Gates, cjgatesshowservicesllc@gmail.com  
Dressage & Sport Horse Coordinator.....Sari Bolnick, sabolnick59@gmail.com  
Clinic Schedule.....Rachael Harze, rshyodi@aol.com

## OFFICIALS

### *Show A*

Halter/Pleasure.....Deb Thomas "R", Haddam, CT  
Sport Horse IH/Dressage/Western Dressage (Sunday).....Karen Winn "R/R" (DR/WD), Lexington, KY  
Working Hunters/Sport Horse US.....Deb Thomas "r", East Haddam, CT

### *Show B*

Halter/Pleasure.....Ted Lange "r", Windsor, SC  
Dressage/Western Dressage (Friday).....Karen Winn "R/R" (DR/WD), Lexington, KY  
Sport Horse IH/US.....Carol Delacy "R" (Hunter), Alden, NY

Steward.....Kara Stark McGrew, Newton, NJ  
EMT.....Keith Fink  
Veterinarian On Call.....Straley Large Animal Veterinary Services, Bellefonte, PA  
Phone number will be available at the show  
Farrier.....Scott Eckenrode  
Announcer.....Pat McQuiston  
Ringmaster.....Robert McEntee

## CLINICIANS

Western, Hunter, Country Pleasure, Beginners, Equitation, Walk/Trot, Sport Horse U/S.....Bob Bennett  
Showmanship and Trail.....Rachael Harze

## 2023 Games Clinician



Bob Bennett, Jr, owner of Bob Bennett Training, LLC is located in Swansea, South Carolina. Bob has trained and/or shown horses to national wins in Sport Horse In-Hand, Sport Horse Under Saddle, Halter, Western Pleasure, Saddleseat, Hunter Pleasure, Hunter Over Fences, Dressage, and coached winners in Showmanship, Horsemanship, and Equitation. Bob is also a USEF 'R' Arabian National/Regional Judge and 'r' Friesian/ Andalusian/Lusitano USEF judge.

***We are excited to have such an accomplished trainer as our clinician this year!***

---

## Saturday Evening Exhibitor Dinner

Pulled Pork—Mac & Cheese—Cole Slaw  
Applesauce—Rolls—Drinks—Dessert

\$8—preorder with your entries  
Tickets will be limited at the show

## **OVERVIEW SCHEDULE**

THURSDAY Stalls and office will be available beginning at NOON. In hand trail Clinic at 6pm.

FRIDAY Clinics approximately 7:30am to 5:00pm. Follow your schedule.  
Dressage & Western Dressage at 8:00am. Working Hunter classes at 8:30am.  
Sport Horse In Hand not before 1pm. Pick your time slot.

SATURDAY Classes 9:00am.  
Dressage & Western Dressage at 8:00am.

SUNDAY Classes 8:00am.  
Dressage at 8:00am.

## **INSTRUCTIONAL SESSIONS – ALL BREEDS**

Friday June 23, 2023

Clinics are offered to Adults and Juniors in the following disciplines: Sport Horse Under Saddle, Hunter Pleasure, Western Pleasure, Country Pleasure, Walk/Trot, Equitation, Ranch, Showmanship, In Hand Trail, and Trail.

Games Package participants may choose to attend up to **TWO** clinics with your horse. You may watch all other clinics free of charge. You may purchase additional clinics. See Clinic Sign-Up Sheet.

Walk/Trot riders **SHOULD** choose the appropriate aged walk/trot clinic and one additional clinic. **Instructor will not ask riders to canter/lope if you tell them that you do not canter.**

All clinic participants **ENCOURAGED** to wear protective headgear.

**PLEASE FOLLOW INSTRUCTIONS CAREFULLY WHEN FILLING OUT THE CLINIC SHEET. BE SURE TO ENCLOSE IT WITH YOUR SHOW ENTRY BLANK.**

## **GAMES FEES**

**PACKAGE PRICE: \$150.00**

**Please enter the Games Package price on the Clinic Sheet and on the Entry Blank. This is a one-horse/one-rider package. Included in the package is the following:**

One horse stall. (\$100 value) No bedding provided. You may order on entry blank. Games t-shirt (\$10 value).

Up to 2 clinics with your horse. (\$20 value) You may attend all other clinics as a spectator for free.

**DUE TO INCREASED INTEREST IN THE CLINICS POST ENTRIES ARE NO LONGER ACCEPTED**

## FEE SCHEDULE

Box or Tack Stall	\$100	Working Hunter Warm Up Round	\$5/round
Shavings	\$8	Working Hunter Division	\$75
Early Arrival/Sunday Layover	\$25/stall/day	Exhibition Hunter Divisions	\$50
Regular Classes	\$35	AHA Results Fee per horse per show	\$5
Championship Classes	\$35	AHA 9-90 Fee per horse per show	\$5
All Lead Line Classes	Free	Office Fee per horse	\$30
All Breed/Opportunity/Exhibition Classes	\$12	Camper Space (Thu-Sun)	\$160
All Dressage Tests (Eng/West)	\$35	BBQ Dinner Tickets	\$10
TBA Class Fee	\$25	Credit Card Convenience Fee	3%
Incomplete Entry Fee	\$10	Post Entry Fee per Horse	\$25

## INFORMATION AND RULES

**Add/scratches** Additional classes may be added without penalty except dressage and western dressage. Entries must be made prior to the close of the preceding session. Even exchanges for post entries and scratches will be allowed provided they are done at the same time. Entry fees will not be returned for scratched classes.

**Awards** Regular classes—six ribbons. Championship classes—six ribbons and trophies.

**Breeding In Hand Classes** will use the in-ring procedure with comparative judging.

**Calls for Classes/Tack Holds** The PA system is to be considered a courtesy only. Tack holds will be honored for back to back classes only. The office must be notified before the session begins.

**Entries** must be postmarked by JUNE 5, 2023. All entries postmarked after June 5 will be considered post entries and an additional fee of \$25 per horse will be charged. Arabian and half-Arabian entries must include a copy of registration papers. Include copies of AHA memberships cards and horse ID cards, for every owner, exhibitor, coach, and trainer, if applicable. ALL SIGNATURES AND COMPLETE FEES ARE REQUIRED FOR EVERY ENTRY.

**Bedding** Shavings are available on the grounds. Pre-orders are encouraged and can be ordered on the entry blank. Extras can be ordered in the show office. *Hay and grain are not available on the grounds. Straw is prohibited.*

**Horse Health Requirements** All horses must present a current negative Coggins dated within 12 months of the show, proof of flu/rhino vaccination dated within 6 months of the show. **Out of state horses need a CVI dated within 30 days of the show. In state horses need a CVI dated within 6 months of the show.**

**EVERY CLASS OFFERED HEREIN WHICH IS COVERED BY THE RULES AND SPECIFICATIONS OF THE CURRENT USEF RULE BOOK WILL BE CONDUCTED AND JUDGED IN ACCORDANCE THEREWITH."**

**LIABILITY:** You assume the risk of equine activities pursuant to Pennsylvania Law.

**INDEMNITY AND RESPONSIBILITY** All entries are accepted with the understanding that neither PAHA, the Centre County Grange Fair- grounds, the Show, the Show Committee, nor any Show Official will be held responsible for any loss, damage, or injury to any horse exhibited or any article of any kind. All horses shall be under the control and direction of the Show Committee but solely at the risk of the exhibitor, who will be responsible for any loss, damage or injury to any person, animal or property occasioned by him, and the exhibitor shall indemnify the above mentioned parties against any and all loss, damages and liability thus occasioned, including, but not limited to, any and all legal costs, including attorney fees, which may be incurred as a result thereof. Submitting of any entry form to the Show shall constitute an acceptance by each person signing same of the provisions herein set forth.

**Motorized Vehicle Statement** Minors who do not have a valid driver's license which allows them to operate a motorized vehicle in the state in which they reside will not be permitted to operate a motorized vehicle of any kind, including, but not limited to, golf carts, motorcycles, scooters, or farm utility vehicles, on the competition grounds of licensed competitions. Minors who have a valid temporary license may operate the above described motorized vehicles as long as they are accompanied by an adult with a valid driver's license. The parent/legal guardian or individual who signs the entry blank as a parent or guardian of a minor operating a motorized vehicle in violation of this rule are solely responsible for any damages, claims, losses or actions resulting from that operation. Violations of this rule will be cause for penalties against those responsible for the child committing the offense. Wheelchairs and other mobility assistance devices for individuals with disabilities are exempt from this rule. The unsafe use of personal electronic transport devices, as determined by the competition officials and management in their sole discretion, that do not require a driver's license to operate, including but not limited to segways, hover boards, and single wheeled scooters is prohibited on competition grounds. Operating such devices in areas where people gather may be deemed "unsafe use" if there is a risk of harm to others. If the operator of the device is a minor, the parent/legal guardian or individual who signs the entry blank as a parent or guardian of a minor operating the device in violation of this rule is accountable and may be subject to penalties. Wheelchairs and other mobility assistance devices for individuals with disabilities are exempt from this rule.

**Non-Member Fees** AHA requires every owner, trainer, rider, driver, handler or coach who does not possess a *current COMPETITION membership card* pay a \$35 Single Event Membership Fee per person per show. Youth showing in only the walk-trot 10 & under classes and those only showing in the opportunity classes are exempt from all membership fees.

**Opportunity/All Breed Classes** are open to all horses and/or riders. If a horse/rider is ONLY entered in all breed classes, they are exempt from AHA and USEF membership and/or horse fees. Points/qualifications are not earned with these classes.

**Post Entries** will be accepted for all classes except dressage and western dressage and the clinics. A \$25 fee will be charged per horse for entries not received by the entry deadline. There are no class post entry fees. For our convenience, you may start a show account by leaving a signed, blank check with the secretary.

**Registry Requirements** A copy of the registration certificate showing proof of ownership must be submitted with the entry form at the time of making entry. In case of a lessee, pending transfer, contract of sale, or cash sale, a copy of the registration certificate must be submitted, along with proof of lease or ownership and these documents must be attached to the copy of the registration certificate and must contain the correct registered name and number of the horse, date, and the signature of the seller or lessee.

**Refunds** In case of injury or illness of horse or rider before the event, a vet certificate or medical excuse is required before 8 am of the first day of the event. Scratches during the show require a vet certificate. Entry fees will be refunded. In cases of a complete event scratch of horse or rider, all fees except the office fee will be refunded. Refunds will be mailed within 30 days.

**Rings and Footing** Arena 50' X 300' – sand mix. Outside rings 140' X 230' – sand & screenings. Dressage arena - 140' X 230' – sand & screenings.

**Shavings** will be available on the show grounds. We encourage you to pre-order shavings on your entry blank. Extras can be purchased in the show office.

**Stallions** are prohibited in all lead line and walk-trot 10 & under classes.

**Stabling** will not be reserved unless pre-paid. Stalls are available beginning noon on Thursday and must be vacated by Sunday 6pm. Stalls are permanent with doors. Anyone using an unassigned stall will be charged a stall fee plus \$25. Stall assignments are final unless changed by the stable manager. If you are laying over Sunday night, the stall fee must be pre-paid. Microwaves, refrigerators, crockpots, commercial grade fans and air conditioners are not permitted in the barns. **DO NOT SHOW UP WITHOUT CALLING FOR STALLS FIRST.**

**Walk-Trot 10 & Under** The rider must never have been judged in a class at a licensed competition that requires a canter or lope. Exception: short stirrup reining and walk-trot cross rails.

**Walk-Trot 11 & Over** The rider cannot cross enter into any class requiring a canter or lope at the same competition.

**AHA MEMBERSHIP STATEMENT: EACH COMPETITOR (THIS INCLUDES AT LEAST ONE RECORDED OWNER AND ALL TRAINERS, RIDERS, DRIVERS, HALTER HANDLERS, COACHES AND THE PERSON(S) SIGNING THE ENTRY BLANK) IN AN ARABIAN HORSE ASSOCIATION RECOGNIZED ARABIAN DIVISION, AT THE TIME OF ENTRY INTO A COMPETITION, MUST SUBMIT A COPY OF A VALID AHA MEMBERSHIP/COMPETITION CARD, JOIN AHA OR PAY AN AHA SINGLE EVENT MEMBERSHIP FEE PER COMPETITOR. WHEN AN AGENT SIGNS FOR THE OWNER AT AN AHA RECOGNIZED COMPETITION BOTH THE OWNER AND AGENT MUST BE MEMBERS OF AHA OR PAY THE AHA SINGLE EVENT MEMBERSHIP. SINGLE EVENT MEMBERSHIP IS NOT ACCEPTABLE AT AHA REGIONAL OR NATIONAL COMPETITIONS. EXHIBITORS IN WALK-TROT CLASSES ARE EXEMPT FROM AHA MEMBERSHIP REQUIREMENTS AT QUALIFYING COMPETITIONS, BUT MUST HAVE AN AHA MEMBERSHIP WITH COMPETITION CARD AT AHA REGIONAL OR NATIONAL COMPETITIONS. EXHIBITORS IN LEAD LINE CLASSES OR PARENTS/GUARDIANS SIGNING FOR MINORS ARE EXEMPT FROM AHA MEMBERSHIP REQUIREMENTS. (BOD 5/12)**

\*\*\*\*\*

**Directions To The Grounds**

**GPS ADDRESS:** 169 Homan Lane, Centre Hall PA 16828

**From the West:** US 322E/I99 around State College. Exit 45E turn left - go 6 miles; entrance on left, but watch for Grange Fairgrounds sign on right. If you get to the light at the intersection with the Sheetz, you’ve gone too far.

**From the East:** US 322W to Potters Mills; turn right onto PA 144 to Old Fort; turn left on Rt 45 (Sheetz is on your right), go 1/2 mi, entrance on right but watch for Grange Fairgrounds sign on left.

**From the East via Rt 80:** Exit at Bellefonte; follow Rt 220/I99 to US 322E Exit at Rt 45E - turn left for 6 miles; entrance on left but watch for Grange Fairgrounds sign on right. If you get to the light at the intersection with the Sheetz, you’ve gone too far

**NOT RECOMMENDED:** Hauling a trailer up the mountain on Rt 144 from Pleasant Gap through Centre Hall – it is curvy and steep!

*Diesel fuel is available at the Sheetz, however, it is tight. Fuel up before you arrive.*

\*\*\*\*\*

TBA Classes

Any class on the AHA Class List or that is recognized by AHA may be purchased except any class requiring cows, trail, dressage, hunter/jumper, western dressage, combined driving, driven dressage, or carriage driving classes requiring cones or obstacles.

The secretary must be notified prior to submitting entries. Do not pick a TBA slot without prior approval from the Secretary.

TBA classes without prior approval may not be honored.

### **Friday 8am - Hunter Ring**

**Judge: Thomas**

- 1 360 Arabian Hunter Hack 2' OPEN
- 2 776 HA/AA Hunter Hack 2' OPEN
- 3 364 Arabian Hunter Hack 2' ATR
- 4 770 HA/AA Hunter Hack 2' ATR
- 5 0000 Exh All Breed Hunter Hack 2' Open
- 6 2056 Arabian Working Hunter 2' A
- 7 2056 Arabian Working Hunter 2' B
- 8 2057 Arabian Working Hunter 2' U/S
- 9 2058 Arabian Working Hunter 2' CH
- 10 3012 HA/AA Working Hunter 2' A
- 11 3012 HA/AA Working Hunter 2' B
- 12 3013 HA/AA Working Hunter 2' U/S
- 13 3014 HA/AA Working Hunter 2' CH
- 14 0000 Exh All Breed Working Hunter 2' A
- 15 0000 Exh All Breed Working Hunter 2' B
- 16 0000 Exh All Breed Working Hunter 2' U/S
- 17 0000 Exh All Breed Working Hunter 2' CH
- 18 360 Arabian Hunter Hack 2'3" OPEN
- 19 766 HA/AA Hunter Hack 2'3" OPEN
- 20 346 Arabian Modified Working Hunter 2'3" ATR A
- 21 346 Arabian Modified Working Hunter 2'3" ATR B
- 22 2391 Arabian Modified Working Hunter 2'3" ATR U/S
- 23 355 Arabian Modified Working Hunter 2'3" CH
- 24 842 HA/AA Modified Working Hunter 2'3" ATR A
- 25 842 HA/AA Modified Working Hunter 2'3" ATR B
- 26 2394 HA/AA Modified Working Hunter 2'3" ATR U/S
- 27 844 HA/AA Modified Working Hunter 2'3" CH
- 28 0000 Exh All Breed Working Hunter 2'3" A
- 29 0000 Exh All Breed Working Hunter 2'3" B
- 30 0000 Exh All Breed Working Hunter 2'3" U/S
- 31 0000 Exh All Breed Working Hunter 2'3" CH
- 32 946 A/HA/AA Mod.Eq over Obstacles 2'3" ATR
- 33 945 A/HA/AA Mod Eq over Obstacles Medal 2'3" JTR
- 34 1600 A/HA/AA Working Hunter 14.2 & U 2'6" A
- 35 1600 A/HA/AA Working Hunter 14.2 & U 2'6" B
- 36 1602 A/HA/AA Working Hunter 14.2 & U 2'6" U/S
- 37 1601 A/HA/AA Working Hunter 14.2 & U 2'6" CH

### **Friday - Hunter Ring Cont'd**

- 38 1059 AHA/AA Working Hunter 2'6" ATR A
- 39 1059 AHA/AA Working Hunter 2'6" ATR B
- 40 1042 AHA/AA Working Hunter 2'6" ATR U/S
- 41 1126 AHA/AA Working Hunter 2'6" ATR CH
- 42 1210 A/HA/AA Green Working Hunter 2'6" A
- 43 1210 A/HA/AA Green Working Hunter 2'6" B
- 44 1211 A/HA/AA Green Working Hunter 2'6" U/S.
- 45 1212 A/HA/AA Green Working Hunter 2'6" CH
- 46 0000 Exh All Breed Working Hunter 2'6 A
- 47 0000 Exh All Breed Working Hunter 2'6 B
- 48 0000 Exh All Breed Working Hunter 2'6 U/S
- 49 0000 Exh All Breed Working Hunter 2'6 CH
- 50 2398 A/HA/AA Modified Working Hunter 2'9" A
- 51 2398 A/HA/AA Modified Working Hunter 2'9" B
- 52 2397 A/HA/AA Modified Working Hunter 2'9" U/S
- 53 2399 A/HA/AA Modified Working Hunter 2'9" CH
- 54 946 A/HA/AA Eq over Obstacles 2'9" ATR
- 55 945 A/HA/AA Eq over Obstacles Medal 2'9" JTR
- 56 1041 A/HA/AA Working Hunter 3' A
- 57 1041 A/HA/AA Working Hunter 3' B
- 58 1042 A/HA/AA Working Hunter 3' U/S
- 59 1043 A/HA/AA Working Hunter 3' CH
- 60 1597 A/HA/AA Working Hunter Cross Rails W/T 10 & Under 18" A
- 61 1597 A/HA/AA Working Hunter Cross Rails W/T 10 & Under 18" B
- 62 1598 A/HA/AA Working Hunter Cross Rails W/T 10 & Under 18" U/S
- 63 1599 A/HA/AA Working Hunter Cross Rails W/T 10 & Under 18" CH
- 64 2036 A/HA/AA Working Hunter Cross Rails 18" ATR A
- 65 2036 A/HA/AA Working Hunter Cross Rails 18" ATR B
- 66 2039 A/HA/AA Working Hunter Cross Rails 18" ATR U/S
- 67 2037 A/HA/AA Working Hunter Cross Rails 18" ATR CH

**Only one warm-up round per  
horse/rider combination.**

### **Friday - 8am - Covered Arena**

**Judge: Winn**

- 68 2201 A/HA/AA WDAA Intro Test 4
- 69 2301 A/HA/AA WDAA Basic Test 4
- 70 2401 A/HA/AA WDAA Level 1 Test 4
- 71 2501 A/HA/AA WDAA Level 2 Test 4
- 72 2551 A/HA/AA WDAA Level 3 Test 4
- 73 2570 A/HA/AA WDAA Level 4 Test 4
- 74 A/HA/AA WDAA Level 5 Test 4
- 75 790 A/HA/AA USEF Training Level Test 3
- 76 797 A/HA/AA USEF First Level Test 3
- 77 1807 A/HA/AA USEF Second Level Test 3
- 78 815 A/HA/AA USEF Third Level Test 3
- 79 823 A/HA/AA USEF Fourth Level Test 3
- 80 434 A/HA/A Dressage Seat Equitation Medal JTR

**Rides are limited to 26 and 2 rides per horse.**

**Rides may not run in class order.**

### **After Dressage - Not Before 1pm**

**Judges: Winn & Delacy**

- 81 39 Arabian SHIH Mares Any Age
- 82 43 Arabian SHIH Mares Any Age ATH
- 83 385 Arabian SHIH Mares Any Age JTH
- 84 53 Arabian SHIH Geldings Any Age
- 85 57 Arabian SHIH Geldings Any Age ATH
- 86 387 Arabian SHIH Geldings Any Age JTH
- 87 46 Arabian SHIH Stallions Any Age
- 88 50 Arabian SHIH Stallions Any Age ATH
- 89 475 HA/AA SHIH Mares Any Age
- 90 479 HA/AA SHIH Mares Any Age ATH
- 91 490 HA/AA SHIH Mares Any Age JTH
- 92 494 HA/AA SHIH Geldings/Stallions Any Age
- 93 498 HA/AA SHIH Geldings/Stallions Any Age ATH
- 94 492 HA/AA SHIH Geldings Any Age JTH
- 95 1695 A/HA/AA Sport Horse Showmanship ATH

### **After SHIH - Not Before 6pm - Indoor Arena**

**Judges: Winn & Delacy**

- 96 1548 HA/AA Sport Horse U/S WT 10 & Under
- 97 335 Arabian Sport Horse U/S OPEN
- 98 1095 HA/AA Sport Horse U/S AOTR
- 99 1065 Arabian Sport Horse U/S ATR
- 100 773 HA/AA Sport Horse U/S OPEN



**Saturday 9am - Indoor**

Judges: Delancy &amp; Thomas

Judges: Thomas &amp; Lange

101	773	HA/AA Sport Horse U/S LIMIT HORSE
102	337	Arabian Sport Horse U/S AOTR
103	777	HA/AA Sport Horse U/S ATR
104	335	Arabian Sport Horse U/S LIMIT HORSE
105	1548	Arabian Sport Horse U/S WT 10 & Under
106	774	HA/AA Sport Horse U/S CHAMP
107	336	Arabian Sport Horse U/S CHAMP
108	0000	Exh All Breed Showmanship OPEN
109	1371	A/HA/AA Showmanship AATH
110	918	A/HA/AA Showmanship JTH
111	1	Arabian Mare Breeding Any Age OPEN
112	26	Arabian Geldings In Hand Any Age OPEN
113	14	Arabian Stallion Breeding Any Age OPEN
114	400	HA/AA Mare Breeding Any Age OPEN
115	450	HA/AA Geldings In Hand Any Age OPEN

**Saturday 1pm - Indoor**

116	1231	A/HA/AA Carriage Driving Turnout
117	590	HA/AA Mounted Native Costume OPEN
118	0000	Exh All Breed English Pleasure (all seats)
119	190	Arabian Western Pleasure LIMIT HORSE
120	97	Arabian Country English Pleasure AOTR
121	2344	HA/AA Ranch Rail Pleasure OPEN
122	290	Arabian Hunter Pleasure Open
123	907	A/HA/AA W/T Equitation 10 & Under
124	0000	Exh All Breed Western Pleasure
125	735	HA/AA Hunter Pleasure AOTR
126	1335	HA/AA Country English Pleasure ATR
127	1261	A/HA/AA W/T Equitation 11 & Over ATR
128	620	HA/AA Western Pleasure LIMIT HORSE
129	95	Arabian Country English Pleasure OPEN
130	198	Arabian Western Pleasure ATR
131	0000	Exh All Breed Lead Line 8 and Under
132	0000	Exh All Breed Lead Line OFF LEAD 8 & U
133	0000	Exh All Breed WALK HALT 8 and Under
134	733	HA/AA Hunter Pleasure OPEN
135	0000	Exh All Breed Equitation (all seats)
136	3006	Arabian Ranch Riding OPEN
137	3026	HA/AA Ranch Riding OPEN
138	951	A/HA/AA Western Horsemanship ATR

**Saturday Not Before 6pm Indoor**

Judges: Lange &amp; Thomas

139	1227	A/HA/AA Carriage Driving Working
140	1235	A/HA/AA Carriage Driving Reinsmanship
141	946	A/HA/AA Hunter Seat Eq NTJ JTR
142	540	HA/AA Country English Pleasure OPEN
143	292	Arabian Hunter Pleasure AOTR
144	1261	A/HA/AA W/T Pleasure (all seats) 11 & Over ATR
145	190	Arabian Western Pleasure OPEN
146	622	HA/AA Western Pleasure AOTR
147	104	Arabian Country English Pleasure ATR
148	2571	A/HA/AA Western Dressage Suitability
149	2417	A/HA/AA Western Dressage Hack
150	150	Arabian Mounted Native Costume OPEN
151		TBA
152		TBA
153	192	Arabian Western Pleasure AOTR
154	542	HA/AA Country English Pleasure AOTR
155	290	Arabian Hunter Pleasure LIMIT HORSE
156	620	HA/AA Western Pleasure OPEN
157	1733	Arabian Ranch Rail Pleasure OPEN
158		TBA
159		TBA

**Saturday 8am - Covered Arena**

Judges: Winn

160	2201	A/HA/AA WDAA Intro Level Test 1
161	2201	A/HA/AA WDAA Intro Level Test 2
162	2201	A/HA/AA WDAA Intro Level Test 3
163	2201	A/HA/AA WDAA Intro Level Test 4
164	2301	A/HA/AA WDAA Basic Level Test 1
165	2301	A/HA/AA WDAA Basic Level Test 2
166	2301	A/HA/AA WDAA Basic Level Test 3
167	2301	A/HA/AA WDAA Basic Level Test 4
168	2401	A/HA/AA WDAA Level 1 Test 1
169	2401	A/HA/AA WDAA Level 1 Test 2
170	2401	A/HA/AA WDAA Level 1 Test 3
171	2401	A/HA/AA WDAA Level 1 Test 4
172	2501	A/HA/AA WDAA Level 2 Test 1
173	2501	A/HA/AA WDAA Level 2 Test 2
174	2501	A/HA/AA WDAA Level 2 Test 3
175	2501	A/HA/AA WDAA Level 2 Test 4
176	2551	A/HA/AA WDAA Level 3 TOC
177	2551	A/HA/AA WDAA Level 3 TOC
178	2570	A/HA/AA WDAA Level 4 TOC
179	2570	A/HA/AA WDAA Level 4 TOC
180		A/HA/AA WDAA Level 5 TOC
181		A/HA/AA WDAA Level 5 TOC
182	1382	A/HA/AA USDF Intro A ATR
183	1382	A/HA/AA USDF Intro B ATR
184	1382	A/HA/AA USDF Intro C ATR
185	1807	A/HA/AA USEF Second Level Test 1
186	1807	A/HA/AA USEF Second Level Test 2
187	1807	A/HA/AA USEF Second Level Test 3
188	1810	A/AA USEF Second Level Test 3 ATR
189	434	A/HA/AA Dressage Seat Medal JTR

**Rides are limited to 60 and 3 rides per horse.  
Classes may not run in order.**

### **Sunday 8am - Indoor**

Judge: Thomas & Lange

190	918	A/HA/AA W/T Showmanship 10 & Under
191	1512	Arabian Performance Halter Mares
192	2078	Arabian Performance Halter Geldings
193	2018	Arabian Performance Halter Stallions
194	2734	Arabian Ranch Horse Conformation
195	1156	HA/AA Performance Halter Mares
196	1446	HA/AA Performance Halter Geldings
197	2854	HA/AA Ranch Horse Conformation
198	890	A/HA/AA W/T Pleasure 10 & Under
199	95	Arabian Country English Pleasure LIMIT HORSE
200	629	HA/AA Western Pleasure ATR
201	733	HA/AA Hunter Pleasure LIMIT HORSE
202	299	Arabian Hunter Pleasure ATR
203	540	HA/AA Country English Pleasure LIMIT HORSE
204	0000	Exh All Breed W/T Pleasure (all seats) 10 & Under
205	0000	Exh All Breed W/T Pleasure (all seats) 11 & Over
206	891	A/HA/AA W/T Pleasure 10 & Under CHAMP
207	1262	A/HA/AA W/T Pleasure 11 & Over CHAMP
208	741	HA/AA Hunter Pleasure ATR
209		TBA
210	96	Arabian Country English Pleasure CHAMP
211	291	Arabian Hunter Pleasure CHAMP
212	621	HA/AA Western Pleasure CHAMP
213	541	HA/AA Country English Pleasure CHAMP
214	190	Arabian Western Pleasure CHAMP
215	733	HA/AA Hunter Pleasure CHAMP

#### **Lunch Break TBA**

216	1388	Arabian In Hand E/W Trail OPEN
217	1394	HA/AA In Hand E/W Trail OPEN
218	179	Arabian English Trail OPEN
219	691	HA/AA English Trail OPEN
220	183	Arabian English Trail ATR
221	695	HA/AA English Trail ATR
222	210	Arabian Western Trail OPEN
223	645	HA/AA Western Trail OPEN
224	216	Arabian Western Trail ATR
225	651	HA/AA Western Trail ATR
226	1778	Arabian Ranch Trail OPEN
227	2352	HA/AA Ranch Trail OPEN

### **Sunday 8am - Covered Arena**

Judge: Winn

228	790	A/HA/AA USEF Training Level Test 1
229	790	A/HA/AA USEF Training Level Test 2
230	790	A/HA/AA USEF Training Level Test 3
231	792	A/HA/AA USEF Training Level Test 3 ATR
232	797	A/HA/AA USEF First Level Test 1
233	797	A/HA/AA USEF First Level Test 2
234	797	A/HA/AA USEF First Level Test 3
235	801	A/HA/AA USEF First Level Test 3 ATR
236	815	A/HA/AA Third Level Test 1
237	815	A/HA/AA Third Level Test 2
238	815	A/HA/AA Third Level Test 3
239	818	A/HA/AA Third Level Test 3 ATR
240	823	A/HA/AA Fourth Level Test 1
241	823	A/HA/AA Fourth Level Test 2
242	823	A/HA/AA Fourth Level Test 3
243	826	A/HA/AA Fourth Level Test 3 ATR
244	0000	A/HA/AA Prix Caprilli

**RIDES ARE LIMITED TO 60 AND 3 RIDES PER HORSE.  
CLASSES MAY NOT RUN IN ORDER**

## **CLASSES BY DIVISION**

### **Breeding/In-Hand**

- 111 Arabian Mares Breeding Any Age OPEN
- 112 Arabian Geldings In Hand Any Age OPEN
- 113 Arabian Stallions Breeding Any Age OPEN
- 114 HA/AA Mares Breeding Any Age OPEN
- 115 HA/AA Geldings In Hand Any Age OPEN

### **Sport Horse In Hand**

- 81 Arabian SHIH Mares Any Age
- 82 Arabian SHIH Mares Any Age ATH
- 83 Arabian SHIH Mares Any Age JTH
- 84 Arabian SHIH Geldings Any Age
- 85 Arabian SHIH Geldings Any Age ATH
- 86 Arabian SHIH Geldings Any Age JTH
- 87 Arabian SHIH Stallions Any Age
- 88 Arabian SHIH Stallions Any Age ATH
- 89 HA/AA SHIH Mares Any Age
- 90 HA/AA SHIH Mares Any Age ATH
- 91 HA/AA SHIH Mares Any Age JTH
- 92 HA/AA SHIH Geldings/Stallions Any Age
- 93 HA/AA SHIH Geldings/Stallions Any Age ATH
- 94 HA/AA SHIH Geldings Any Age JTH
- 95 A/HA/AA SH Showmanship ATH

### **Sport Horse U/S**

- 97 Arabian Sport Horse Under Saddle OPEN
- 104 Arabian Sport Horse Under Saddle LIMIT HORSE
- 102 Arabian Sport Horse Under Saddle AOTR
- 99 Arabian Sport Horse Under Saddle ATR
- 107 Arabian Sport Horse Under Saddle OPEN CH  
*Qualifiers: 97,99,102,104*
- 100 HA/AA Sport Horse Under Saddle OPEN
- 101 HA/AA Sport Horse Under Saddle LIMIT HORSE
- 98 HA/AA Sport Horse Under Saddle AOTR
- 103 HA/AA Sport Horse Under Saddle ATR
- 106 HA/AA Sport Horse Under Saddle OPEN CH  
*Qualifiers: 98, 100,101,103*

### **Walk/Trot 10 & Under**

- 105 Arabian Sport Horse US W/T 10 & Under
- 96 HA/AA Sport Horse US W/T 10 & Under
- 123 A/HA/AA Walk Trot Equitation JTR 10 & Under
- 198 A/HA/AA Walk Trot Pleasure JTR 10 & Under
- 206 A/HA/AA Walk Trot Pleasure JTR 10 & Under CHAMP  
*Qualifier: 198*

### **Walk/Trot 11 & Over**

- 127 A/HA/AA W/T Equitation (all seats) 11 & Over ATR
- 144 A/HA/AA W/T Pleasure (all seats) 11 & Over ATR
- 207 A/HA/AA W/T Pleasure (all seats) 11 & Over CHAMP  
*Qualifier: 144*

### **Lead Line (Stallions prohibited)**

- 131 Exh All Breed Lead Line 8 & Under
- 133 Exh All Breed WALK HALT 8 & U
- 132 Exh All Breed Lead Line OFF LEAD 8 & U

### **Country English Pleasure**

- 129 Arabian Country English Pleasure OPEN
- 199 Arabian Country English Pleasure LIMIT HORSE
- 120 Arabian Country English Pleasure AOTR
- 147 Arabian Country English Pleasure ATR
- 210 Arabian Country English Pleasure OPEN CH  
*Qualifiers: 120,129,147,199*
- 142 HA/AA Country English Pleasure OPEN
- 203 HA/AA Country English Pleasure LIMIT HORSE
- 154 HA/AA Country English Pleasure AOTR
- 126 HA/AA Country English Pleasure ATR
- 213 HA/AA Country English Pleasure OPEN CH  
*Qualifiers: 126,142,154,203*

### **Hunter Pleasure**

- 122 Arabian Hunter Pleasure OPEN
- 155 Arabian Hunter Pleasure LIMIT HORSE
- 143 Arabian Hunter Pleasure AOTR
- 202 Arabian Hunter Pleasure ATR
- 211 Arabian Hunter Pleasure OPEN CH  
*Qualifiers: 122,143,155,202*
- 134 HA/AA Hunter Pleasure OPEN
- 201 HA/AA Hunter Pleasure LIMIT HORSE
- 125 HA/AA Hunter Pleasure AOTR
- 208 HA/AA Hunter Pleasure ATR
- 215 HA/AA Hunter Pleasure OPEN CH  
*Qualifiers: 125,134,201,208*

### **Western Pleasure**

- 145 Arabian Western Pleasure OPEN
- 119 Arabian Western Pleasure LIMIT HORSE
- 153 Arabian Western Pleasure AOTR
- 130 Arabian Western Pleasure ATR
- 214 Arabian Western Pleasure OPEN CH  
*Qualifiers: 119,130,145,153*
- 156 HA/AA Western Pleasure OPEN
- 128 HA/AA Western Pleasure LIMIT HORSE
- 146 HA/AA Western Pleasure AOTR
- 200 HA/AA Western Pleasure ATR
- 212 HA/AA Western Pleasure OPEN CH  
*Qualifiers: 128, 146, 156, 200*

### **Mounted Native Costume**

- 117 HA/AA Mounted Native Costume OPEN
- 150 Arabian Mounted Native Costume OPEN

### **Carriage Driving**

- 116 A/HA/AA Carriage Driving Turnout
- 139 A/HA/AA Carriage Driving Working
- 140 A/HA/AA Carriage Driving Reinsmanship

### Miscellaneous Classes

- 141. A/HA/AA Hunter Seat Eq Not to Jump JTR
- 138. A/HA/AA Western Horsemanship ATR
- 109. A/HA/AA Showmanship AATH
- 110. A/HA/AA Youth Showmanship JTH
- 190. A/HA/AA Walk Trot Showmanship JTH 10 & Under
- 80. A/HA/AA Dressage Seat Equitation Medal (Show B)
- 189. A/HA/AA Dressage Seat Equitation Medal (Show A)

### Western Dressage Rail

- 148. A/HA/AA Western Dressage Suitability
- 149. A/HA/AA Western Dressage Hack

### Trail

- 218. Arabian English Trail OPEN
- 219. HA/AA English Trail OPEN
- 220. Arabian English Trail ATR
- 221. HA/AA English Trail ATR
- 222. Arabian Western Trail OPEN
- 223. HA/AA Western Trail OPEN
- 224. Arabian Western Trail ATR
- 225. HA/AA Western Trail ATR
- 216. Arabian In-Hand Trail E/W OPEN
- 217. HA/AA In-Hand Trail E/W OPEN

### Performance Halter

- 191. Arabian Performance Halter Mares
- 192. Arabian Performance Halter Geldings
- 193. Arabian Performance Halter Stallions
- 195. HA/AA Performance Halter Mares
- 196. HA/AA Performance Halter Geldings

### Exhibition All Breed Classes

- 118. Exh All breed English Pleasure (all seats) - w/t/c
- 135. Exh All breed Equitation (all seats) - w/t/c
- 204. Exh All breed Walk Trot Pleasure (all seats) 10 & Under
- 108. Opp All breed Showmanship
- 205. Opp All breed Walk Trot Pleasure (all seats) 11 & Over
- 124. Exh All breed Western Pleasure - w/j/l

### Ranch Horse Riding

- 136. Arabian Ranch Horse Riding OPEN
- 137. HA/AA Ranch Horse Riding OPEN
- 157. Arabian Ranch Horse Rail Pleasure OPEN
- 121. HA/AA Ranch Horse Rail Pleasure OPEN
- 226. Arabian Ranch Trail OPEN
- 227. HA/AA Ranch Trail OPEN
- 194. Arabian Ranch Horse Conformation
- 197. HA/AA Ranch Horse Conformation

## CREDIT CARD AUTHORIZATION

Complete & include this with your entries if paying by credit card!

Name on Credit Card \_\_\_\_\_

Billing Address \_\_\_\_\_

City, State, ZIP \_\_\_\_\_

Card # \_\_\_\_\_ Exp date \_\_\_\_\_ CVV \_\_\_\_\_

Signature \_\_\_\_\_ Amount to Charge \_\_\_\_\_



venmo

Or.....Venmo @East\_Coast\_Show

(Make sure to include the 3% convenience fee in the amount to charge for both credit cards and Venmo.)



# RESERVE YOUR HOTEL ROOM



**WYNDHAM GARDEN®**

State College

**Special Exhibitor Discount**

*Reserve by May 21, 2023!*

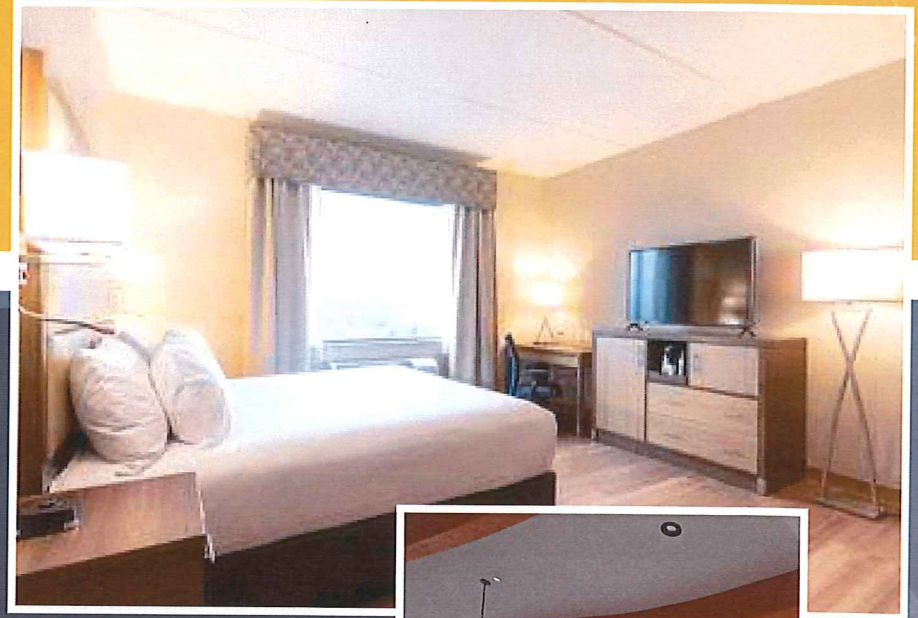

**\$129-\$189 plus tax**

**available June 21-June 24, 2023**

mention the Pa Arabian Horse  
Association block of rooms  
Group Code: 062123EXB

**Call - (814) 466-2255**

On site restaurant and lounge, The View Restaurant & Bar  
Limited Number of Dog-Friendly Rooms • Indoor & Outdoor Pools  
Coin Op Laundry • Business Center • Exercise Room • On Site Golf Course

310 Elks Club Road • Boalsburg, PA 16827 • [www.wyngardenstatecollege.com](http://www.wyngardenstatecollege.com)

**LESS THAN 10 MINUTES FROM THE GRANGE FAIRGROUNDS!**



# *PA Arabian Games*

*June 23-25, 2023*

*Centre Hall Grange, Centre Hall, PA*

**Regular Class Sponsor..... \$25 each or 2 for \$40**

**Championship Class Sponsor .....\$30 each or 2 for \$50**

**Hunter Division Sponsor .....\$50 per division**

**Other amount of your choosing.....**

***Your generosity over the years has kept Games alive and well.***

***For many of our exhibitors, it is their first experience at a recognized show. Games has introduced many to the Arabian show world.***

I would like the following sponsorship level: \_\_\_\_\_

Name/Farm Name \_\_\_\_\_

Address \_\_\_\_\_ City \_\_\_\_\_

State \_\_\_\_\_ Zip \_\_\_\_\_ Phone \_\_\_\_\_ email \_\_\_\_\_

Class Name & Number \_\_\_\_\_

Class Name & Number \_\_\_\_\_

Check enclosed for

\$ \_\_\_\_\_

(payable to PA Arabian Games)

Please mail sponsorship form with payment to:

Dan Kelly, 528 Kelly Rd, Friendsville, PA 18818



Or.....

Venmo your  
sponsorship!

@EastCoastShow



## GAMES PACKAGE & CLINIC APPLICATION

This is a one-horse one-rider package. Included in the package are the following:

### POST ENTRIES ARE NOT PERMITTED

#### PACKAGE – PRICE 150.00

Package \$ \_\_\_\_\_

One horse stall (\$100 value) *No bedding provided. You may order on entry blank or bring shavings.*

Up to 2 clinics with your horse (\$20 value) You may attend all other clinics free as a spectator.

Special GAMES T-Shirt (\$10 value)

#### A LA CARTE Clinics

Exhibitors who do not purchase the Games Package (above) may purchase up to 2 clinics at \$20 each.

Games Package participants may purchase an extra clinic at \$10.

\*\*\*\*\***READ THIS CAREFULLY**\*\*\*\*\*

**GAMES PARTICIPANTS:** Make your clinic choices from the 10 choices below by marking 1 and 2 for your first two choices. Place “\$10” in the blank if you are purchasing a third clinic.

**NON-GAMES PARTICIPANTS:** Place \$15 in the blank(s) if you wish to purchase any clinics.

\_\_\_\_ Hunter Pleasure    \_\_\_\_ Western Pleasure    \_\_\_\_ Walk/Trot 10 & Under    \_\_\_\_ Country Eng Pleasure    \_\_\_\_ Ranch (rail/riding)

\_\_\_\_ Showmanship    \_\_\_\_ Sport Horse Under Saddle    \_\_\_\_ Walk/Trot 11 & Over    \_\_\_\_ In Hand Trail    \_\_\_\_ Equitation

Clinics \$ \_\_\_\_\_

(Enter this amount on the entry blank) TOTAL \$ \_\_\_\_\_

\*\*\*\*\*

Rider Name \_\_\_\_\_ If Junior, age as of December 1, 2018 (Jrs are 18 & Under) \_\_\_\_\_

Address \_\_\_\_\_ Phone \_\_\_\_\_

Horse's Name \_\_\_\_\_

I am a (check one)    \_\_\_\_ Beginner    \_\_\_\_ Intermediate    \_\_\_\_ Advanced rider.

(People in Games Package only)    **Circle T-Shirt Size**    Youth SM    Youth MED    Youth LG    SM    MED    LG    XL

PA ARABIAN GAMES, PA ARABIAN HORSE ASSN, CENTRE COUNTY GRANGE FAIRGROUNDS, THE GAMES MANAGEMENT, INSTRUCTORS AND STAFF, THE GROUNDS OFFICIALS AND STAFF, AND SHOW OFFICIALS WILL NOT BE RESPONSIBLE FOR ANY ACCIDENT OR DAMAGES TO HORSES, PROPERTY, OR ANY PARTICIPANT OR SPECTATOR. THE EXHIBITORS AND SPECTATORS SHALL HOLD THEM HARMLESS AND INDEMNIFY THEM AGAINST ANY LEGAL PROCEEDINGS ARISING FROM ANY SUCH ACCIDENT OR DAMAGE. YOU ASSUME THE RISK OF EQUINE ACTIVITIES PURSUANT TO PENNSYLVANIA LAW.

**SIGNATURES:**    Participant \_\_\_\_\_ DATE \_\_\_\_\_

Owner of Horse \_\_\_\_\_

Parent of Junior \_\_\_\_\_

Name of adult taking responsibility of Junior if parent cannot be present \_\_\_\_\_

E-Mail (Please print legibly) \_\_\_\_\_

**PA Arabian Games**  
**June 23 – 25, 2023**  
**Centre Hall Grange Fairgrounds, Centre Hall, PA 16828**

	Horse's Name					Reg. No.		DOB MM/DD/YY	Sex	Color	
	Sire			Dam			USDF HID				
<b>Rider 1</b>	Classes / Sections										TOTAL FEES
	Entry Fees										\$
Name					DOB MM/DD/YY		Amateur Certificate Yes No		Rider's Relationship to horse owner(s) for owner classes		
AHA#			USEF# & USDF#			WDAA#			US Citizen: Yes No		
Address					City			State		Zip	
<b>Rider 2</b>	Classes / Sections										TOTAL FEES
	Entry Fees										\$
Name					DOB MM/DD/YY		Amateur Certificate Yes No		Rider's Relationship to horse owner(s) for owner classes		
AHA#			USEF# & USDF#			WDAA#			US Citizen: Yes No		
Address					City			State		Zip	
<b>Rider 3</b>	Classes / Sections										TOTAL FEES
	Entry Fees										\$
Name					DOB MM/DD/YY		Amateur Certificate Yes No		Rider's Relationship to horse owner(s) for owner classes		
AHA#			USEF# & USDF#			WDAA#			US Citizen: Yes No		
Address					City			State		Zip	

Each person signing this entry form acknowledges that he/she has read the front and reverse of this Entry Form and agrees to the applicable terms, conditions, waivers  
 Minor entrants must also have parent/guardian signature(s) on the back., releases, indemnification and consent as set forth herein. Each person agrees that the information is accurate to the best of his/her knowledge.

**OWNER INFORMATION** Owner name as it appears on registration papers/purchase contract

Name \_\_\_\_\_  
 If Joint owner check one: ☐ Non Related Co Owner ☐ Related – What is the Relationship? \_\_\_\_\_  
 AHA# \_\_\_\_\_ USEF# \_\_\_\_\_ WDAA# \_\_\_\_\_  
 Farm/Ranch \_\_\_\_\_ USDF# \_\_\_\_\_  
 Current Address \_\_\_\_\_ Phone \_\_\_\_\_  
 City \_\_\_\_\_ ST \_\_\_\_\_ Zip \_\_\_\_\_  
 Email \_\_\_\_\_

**TRAINER INFORMATION** (must be filled out, if there is no trainer, the person responsible for the horse at the show)

Name \_\_\_\_\_  
 AHA# \_\_\_\_\_ USEF# \_\_\_\_\_ WDAA# \_\_\_\_\_  
 Address \_\_\_\_\_ Phone \_\_\_\_\_  
 City \_\_\_\_\_ ST \_\_\_\_\_ Zip \_\_\_\_\_  
 Email \_\_\_\_\_ USDF# \_\_\_\_\_

**ADDITIONAL INFORMATION** Camper Plate # \_\_\_\_\_ Camper make \_\_\_\_\_

Email Address for Acknowledgment \_\_\_\_\_

Stable with \_\_\_\_\_

**Total Entry Fees** ----- \$ \_\_\_\_\_  
 \_\_\_\_\_ Office Fee per horse @ \$30 ----- \$ \_\_\_\_\_  
 \_\_\_\_\_ AHA 9-90 per horse @ \$10 ----- \$ \_\_\_\_\_  
 \_\_\_\_\_ AHA Results per horse @ \$10 ----- \$ \_\_\_\_\_  
 \_\_\_\_\_ Stalls @ \$100 ----- \$ \_\_\_\_\_  
 \_\_\_\_\_ Shavings @ \$8 ----- \$ \_\_\_\_\_  
 \_\_\_\_\_ TBA Class Fee @ \$25 ----- \$ \_\_\_\_\_  
 \_\_\_\_\_ AHA Single Event Fee @ \$35 per person \$ \_\_\_\_\_  
 \_\_\_\_\_ Camper @ \$160 ----- \$ \_\_\_\_\_  
 \_\_\_\_\_ Hunter Warm Up @ \$5 per round ----- \$ \_\_\_\_\_  
 \_\_\_\_\_ Incomplete Entry @ \$10 ----- \$ \_\_\_\_\_  
 \_\_\_\_\_ Package @ \$150 ----- \$ \_\_\_\_\_  
 \_\_\_\_\_ Post Entry @ \$25 ----- \$ \_\_\_\_\_  
 \_\_\_\_\_ BBQ Tickets @ \$8 ----- \$ \_\_\_\_\_  
**Subtotal** \$ \_\_\_\_\_

\_\_\_\_\_ Credit Card Convenience Fee 3% ----- \$ \_\_\_\_\_

**TOTAL FEES DUE** ----- \$ \_\_\_\_\_

**Checks payable to PA Arabian Games**

Office use \_\_\_\_\_  
 Check or CC auth \_\_\_\_\_  
 Total \_\_\_\_\_  
 Due/Refund \_\_\_\_\_  
 Post Mark Date \_\_\_\_\_

**ENTRIES CLOSE – June 5, 2023**  
**Send to: Cricket Gates**  
 46 Essex Rd, Camp Hill, PA 17011  
[cjgatesshowservicesllc@gmail.com](mailto:cjgatesshowservicesllc@gmail.com) 717.579.1565

**ALL ENTRY FORMS MUST BE PROPERLY SIGNED BACK SIDE**



## AHA ENTRY AGREEMENT

I have read the rules concerning competitions as printed in the Arabian Horse Association (AHA) Handbook / Directory and Competition Prize List and agree to be bound by and subject to those Rules.

### AHA ASSUMPTION OF RISK, RELEASE AND INDEMNIFICATION This document waives very important legal rights. Read it carefully before signing.

In consideration for AHA permitting me to participate in this Competition, and by signing the entry blank, I agree as follows:

**I AGREE** that I choose to participate voluntarily in this Competition, as a rider, driver, handler, lessee, owner, agent, coach, trainer, junior exhibitor, or as a parent or guardian of a junior exhibitor. **I AM FULLY AWARE AND ACKNOWLEDGE THAT HORSE SPORTS AND PARTICIPATION IN THIS COMPETITION INVOLVE SERIOUS RISK OF HARM INCLUDING, BUT NOT LIMITED TO, RISKS OF ACCIDENT, SERIOUS BODILY INJURY, INCLUDING DEATH, BROKEN BONES, HEAD INJURIES, TRAUMA, PAIN, AND SUFFERING, AND PROPERTY DAMAGE. I ASSUME ALL RISKS OF HARM TO ME, MY HORSE OR MY PROPERTY.**

**I AGREE** as a Horse Show Participant (or Parent/Guardian of Participant if a minor) to waive all claims which may otherwise arise from, including but not limited to infectious bacteria, viruses, fungi/mold, parasites or other agents which may be present at the Horse Show (and most other outdoor locations) and can cause infection in humans, as well as in animals.

**I AGREE** for myself, my heirs, executors, administrators, successors and assigns to release AHA, the Competition, the facilities leased by the Competition and the owner(s) of the facilities, and all of their respective officers, officials, directors, employees, agents, personnel, volunteers, affiliated organizations and insurers (collectively, the "Released Parties") from any and all claims for damage, loss, or injury to myself, other persons, horses or other property belonging to me to the fullest extent permitted by law that arises out of or relates in any way to the Competition and my participation in the Competition INCLUDING, BUT NOT LIMITED TO, DAMAGES, LOSS, OR INJURY RESULTING FROM ANY ACTS, FAILURE TO ACT, NEGLIGENCE OR NEGLECT OF OTHER ENTRANTS, THE RELEASED PARTIES, THEIR CONTRACTORS OR INVITEES, as well as for theft, vandalism, fire, other casualty damage, or damage arising out of any defects in the premises.

**I AGREE** to indemnify and hold harmless (that is pay all losses, damages, attorneys fees and costs of) the Released Parties from and against any and all claims, demands, penalties, actions, losses, costs, damages, injuries, liabilities and obligations (including attorneys fees) of whatsoever kind and nature, which may be asserted against or incurred by any of them as a result of (1) my participation in the Competition or (2) any act, failure to act, or neglect (a) by me, my agents, employees, riders, handlers, trainers, coaches, drivers, contractors or invitees, or (b) by any animal owned or exhibited by me or in my custody or control.

**I AGREE** and represent that I am qualified and eligible to enter and/or participate in the Competition, and every horse I am entering is qualified and eligible as entered.

**I AGREE** to accept AS FINAL any decision of AHA, the Show Commission or Show Officials concerning my qualification or the qualification of my horse to enter the Competition or any results of the Competition, except to the extent that the Rules of AHA, the Competition, EC or USEF Equestrian permit a protest or hearing of such decisions. Should a hearing be requested, I agree to accept AS FINAL the decision of the particular hearing body. I agree to release, hold harmless and not to sue AHA, the Competition Sponsor, their officers, directors, employees, volunteers or members concerning any decision of AHA, the Competition, its Show Commission, Show Officials or any hearing body that relates to my qualifications or my horse(s) qualifications to enter the Competition or any results of the Competition.

**I AGREE** that AHA has the sole right to control, sell, supervise or give away (or assign to others the right to do so) the exclusive rights to broadcast, televise, reproduce, transmit and disseminate all or part of this event, and I agree that AHA may use or assign, in any way AHA sees fit, photographs, films, videos, audios, cablecasts, or other likenesses of me and my horse taken during the course of the Competition for the promotion, coverage or benefit of the Competition or AHA. Those likenesses shall not be used to advertise a product and they may not be used in such a way which implies endorsement of any company, product, product category or service. I hereby expressly and irrevocably waive and release any rights in connection with such use, including any claim to compensation, invasion of privacy, right of publicity, or to misappropriation.

**By signing below** as a parent or guardian of a junior exhibitor, I consent to the child's participation and agree to all of the above provisions, and further agree to assume all of the obligations of this AHA Assumption of Risk, Release and Indemnification personally and on behalf of the child.

This AHA Assumption of Risk, Release and Indemnification is governed by the Laws of the State of Colorado and is intended to be interpreted as broadly as possible. I agree that exclusive jurisdiction and venue (place) for any legal action against AHA, its officers, directors, employees, volunteers or agents shall be in the local district courts or the federal court of the State of Colorado. If any part of this agreement is determined to be unenforceable, all other parts shall remain effect.

### USEF FEDERATION ENTRY AGREEMENT

By entering a Federation-licensed Competition and signing this entry blank as the Owner, Lessee, Trainer, Manager, Agent, Coach, Driver, Rider, Handler, Vaultor or Longeur and on behalf of myself and my principals, representatives, employees and agents, I agree that I am subject to the Bylaws and Rules of The United States Equestrian Federation, Inc. (the "Federation") and the local rules of the Arabian Horse Association and this Competition. I agree to be bound by the Bylaws and Rules of the Federation and of the competition. I will accept as final the decision of the Hearing Committee on any question arising under the Rules, and agree to release and hold harmless the competition, the Federation, their officials, directors and employees for any action taken under the Rules. I represent that I am eligible to enter and/or participate under the Rules, and every horse I am entering is eligible as entered. I also agree that as a condition of and in consideration of acceptance of entry, the Federation and/or the Competition may use or assign photographs, videos, audios, cable - casts, broadcasts, internet, film, new media or other likenesses of me and my horse taken during the course of the competition for the promotion, coverage or benefit of the competition, sport, or the Federation. Those likenesses shall not be used to advertise a product and they may not be used in such a way as to jeopardize amateur status. I hereby expressly and irrevocably waive and release any rights in connection with such use, including any claim to compensation, invasion of privacy, right of publicity, or to misappropriation. The construction and application of Federation rules are governed by the laws of the State of New York, and any action instituted against the Federation must be filed in New York State. See GR908.4.

**BY SIGNING BELOW, I AGREE** that I have read, understand, and agree to be bound by all applicable Federation Bylaws, rules, and policies including the USEF Safe Sport Policy and Minor Athlete Abuse Prevention Policies (MAAPP) as published at [www.usef.org](http://www.usef.org), as amended from time to time, as well as all terms and provisions of this Prize List. If I am signing and submitting this Agreement electronically, I acknowledge that my electronic signature shall have the same validity, force and effect as if I affixed my signature by my own hand.

Owner <b>** Mandatory Must be Adult</b>	Print Name	<b>**Adult Signature</b>
Trainer or Custodian of horse @ show <b>** Mandatory Must be Adult</b>	Print Name	<b>**Adult Signature</b>
Rider 1 <b>** Mandatory Must be Adult</b>	Print Name	<b>**Adult Signature</b>
Rider 2 <b>** Mandatory Must be Adult</b>	Print Name	<b>**Adult Signature</b>
Coach – (if applicable) USEF #	Print Name	<b>**Adult Signature</b>
Print Minor Name Here	Print Parent/Guardian Name Here	<b>**Adult Signature</b>
Print Minor Name Here	Print Parent/Guardian Name Here	<b>**Adult Signature</b>

**\*\*\*\*\* EMERGENCY PHONE NUMBER FOR EXHIBITOR**

**MANDATORY SIGNATURES MUST BE SIGNED BY ADULTS ONLY \*\***

**AHA Membership is not required for Parents/Guardians signing for minors but MUST be a EC or USEF member in good standing with safe sport.**



## FEDERATION ENTRY AGREEMENT

By entering a Federation-licensed Competition and signing this entry blank as the Owner, Lessee, Trainer, Manager, Agent, Coach, Driver, Rider, Handler, Vaultor or Longeur and on behalf of myself and my principals, representatives, employees and agents, I agree that I am subject to the Bylaws and Rules of The United States Equestrian Federation, Inc. (the "Federation") and the local rules of \_\_\_\_\_ (Competition). I agree to be bound by the Bylaws and Rules of the Federation and of the competition. I will accept as final the decision of the Hearing Committee on any question arising under the Rules, and agree to release and hold harmless the competition, the Federation, their officials, directors and employees for any action taken under the Rules. I represent that I am eligible to enter and/or participate under the Rules, and every horse I am entering is eligible as entered. I also agree that as a condition of and in consideration of acceptance of entry, the Federation and/or the Competition may use or assign photographs, videos, audios, cable - casts, broadcasts, internet, film, new media or other likenesses of me and my horse taken during the course of the competition for the promotion, coverage or benefit of the competition, sport, or the Federation. Those likenesses shall not be used to advertise a product and they may not be used in such a way as to jeopardize amateur status. I hereby expressly and irrevocably waive and release any rights in connection with such use, including any claim to compensation, invasion of privacy, right of publicity, or to misappropriation. The construction and application of Federation rules are governed by the laws of the State of New York, and any action instituted against the Federation must be filed in New York State. See GR908.4.

**BY SIGNING BELOW, I AGREE** that I have read, understand, and agree to be bound by all applicable Federation Bylaws, rules, and policies including the USEF Safe Sport Policy and Minor Athlete Abuse Prevention Policies (MAAPP) as published at [www.usef.org](http://www.usef.org), as amended from time to time, as well as all terms and provisions of this Prize List. If I am signing and submitting this Agreement electronically, I acknowledge that my electronic signature shall have the same validity, force and effect as if I affixed my signature by my own hand.

**RIDER/DRIVER/HANDLER/VAULTER/LONGEUR** (mandatory)

Signature: \_\_\_\_\_

Print Name: \_\_\_\_\_

**TRAINER** (mandatory)

Signature: \_\_\_\_\_

Print Name: \_\_\_\_\_

**OWNER/AGENT** (mandatory)

Signature: \_\_\_\_\_

Print Name: \_\_\_\_\_

**COACH** (if applicable)

Signature: \_\_\_\_\_

Print Name: \_\_\_\_\_

Parent/Guardian Signature: (Required if Rider/Driver/Handler/Vaultor/Longeur is a minor) \_\_\_\_\_

Print Parent//Guardian Name: \_\_\_\_\_ Emergency Contact Phone No. \_\_\_\_\_

Is Rider/Driver/Vaultor a U.S. Citizen: ☐ Yes ☐ No



## WAIVER AND RELEASE OF LIABILITY, ASSUMPTION OF RISK AND INDEMNITY AGREEMENT

For and in consideration of United States Equestrian Federation, Inc. dba US Equestrian ("USEF") allowing me, the undersigned, to participate in any capacity (including as a rider, driver, handler, vaulter, longeur, lessee, owner, agent, coach, official, trainer or volunteer) in a USEF sanctioned, licensed or approved event or activity, including but not limited to equestrian clinics, practices, shows, competitions and related or incidental activities and ("USEF Event" or "USEF Events"); I, for myself, and on behalf of my spouse, children, heirs and next of kin, and any legal and personal representatives, executors, administrators, successors,, and assigns, hereby agree to and make the following contractual representations pursuant to this Agreement (the "Agreement"):

A. RULES AND REGULATIONS: I hereby agree that I have read, understand, and agree to be bound by all applicable Federation Bylaws, rules, and policies including the USEF Safe Sport Policy and Minor Athlete Abuse Prevention Policies (MAAPP) as published at [www.usef.org](http://www.usef.org), as amended from time to time.

B. ACKNOWLEDGMENT OF RISK: I knowingly, willingly, and voluntarily acknowledge the inherent risks associated with the sport of equestrian and know that horseback riding and related equestrian activities are inherently dangerous, and that participation in any USEF Event involves risks and dangers including, without limitation, the potential for serious bodily injury (including broken bones, head or neck injuries), sickness and disease (including communicable diseases), trauma, pain & suffering, permanent disability, paralysis and death; loss of or damage to personal property (including my mount & equipment) arising out of the unpredictable behavior of horses; exposure to extreme conditions and circumstances; accidents involving other participants, event staff, volunteers or spectators; contact or collision with other participants and horses, natural or manmade objects; adverse weather conditions; facilities issues and premises conditions; failure of protective equipment (including helmets); inadequate safety measures; participants of varying skill levels; situations beyond the immediate control of the USEF Event organizers and competition management; and other undefined, not readily foreseeable and presently unknown risks and dangers ("Risks").

### EQUINE ACTIVITY LIABILITY ACT WARNING:

CAUTION: HORSEBACK RIDING AND EQUINE ACTIVITIES CAN BE DANGEROUS. RIDE AT YOUR OWN RISK.

**Under the laws of most States, an equine activity sponsor or equine professional is not liable for any injury to, or the death of, a participant in equine activities resulting from the inherent risks of equine activities.**

C. ASSUMPTION OF RISK: I understand that the aforementioned Risks may be caused in whole or in part or result directly or indirectly from the negligence of my own actions or inactions, the actions or inactions of others participating in the USEF Events, or the negligent acts or omissions of the Released Parties defined below, and I hereby voluntarily and knowingly assume all such Risks and responsibility for any damages, liabilities, losses, or expenses that I incur as a result of my participation in any USEF Events. I also agree to be responsible for any injury or damage caused by me, my horse, my employees or contractors under my direction and control at any USEF Event.

D. WAIVER AND RELEASE OF LIABILITY, HOLD HARMLESS AND INDEMNITY: In conjunction with my participation in any USEF Event, I hereby release, waive and covenant not to sue, and further agree to indemnify, defend and hold harmless the following parties: USEF, USEF Recognized Affiliate Associations, the United States Olympic & Paralympic Committee (USOPC), USEF clubs, members, Event participants (including athletes/riders, coaches, trainers, judges/officials, and other personnel), the Event owner, licensee, and competition managers; the promoters, sponsors, or advertisers of any USEF Event; any charity or other beneficiary which may benefit from the USEF Event; the owners, managers, or lessors of any facilities or premises where a USEF Event may be held; and all directors, officers, employees, agents, contractors, and volunteers of any of the aforementioned parties (**Individually and Collectively, the "Released Parties" or "Event Organizers"**), with respect to any liability, claim(s), demand(s), cause(s) of action, damage(s), loss, or expense (including court costs and reasonable attorney fees) of any kind or nature ("**Liability**") which may arise out of, result from, or relate in any way to my participation in the USEF Events, including claims for Liability caused in whole or in part by the negligent acts or omissions of the Released Parties.

E. COMPLETE AGREEMENT AND SEVERABILITY CLAUSE: This Agreement represents the complete understanding between the parties regarding these issues and no oral representations, statements or inducements have been made apart from this Agreement. If any provision of this Agreement is held to be unlawful, void, or for any reason unenforceable, then that provision shall be deemed severable from this Agreement and shall not affect the validity and enforceability of any remaining provisions.

**I HAVE CAREFULLY READ THIS DOCUMENT IN ITS ENTIRETY, UNDERSTAND ALL OF ITS TERMS AND CONDITIONS, AND KNOW IT CONTAINS AN ASSUMPTION OF RISK, RELEASE AND WAIVER FROM LIABILITY, AS WELL AS A HOLD HARMLESS AND INDEMNIFICATION OBLIGATIONS.**

By signing below, I (as the participant or as the Parent/Legal Guardian of the minor identified below) hereby accept and agree to the terms and conditions of this Agreement in connection with my (or the minor's) participation in any USEF Event. If, despite this Agreement, I, or anyone on my behalf or the minor's behalf, makes a claim for Liability against any of the Released Parties, I will indemnify, defend and hold harmless each of the Released Parties from any such Liabilities as the result of such claim.

**The parties agree that this agreement may be electronically signed. The parties agree that the electronic signatures appearing on this agreement are the same as handwritten signatures for the purposes of validity, enforceability, and admissibility.**

☐ RIDER/DRIVER/HANDLER/VAULTER/LONGEUR ☐ OWNER ☐ TRAINER ☐ OFFICIAL ☐ STAFF ☐ VOLUNTEER ☐ COACH (IF APPLICABLE)

Signature: \_\_\_\_\_ Date: \_\_\_\_\_

Print Name: \_\_\_\_\_

Parent/Guardian Signature: (Required if Rider/Driver/Handler/Vaulter/Longeur is a minor) \_\_\_\_\_ Date: \_\_\_\_\_

Print Parent//Guardian Name: \_\_\_\_\_ Emergency Contact Phone No. \_\_\_\_\_



# Arabian Horse Association Show Recognition

Competition Sponsor: Pennsylvania Arabian Horse Association

AHA Recognition Show/Recording Number: 231515914 & 231515937

*The Arabian Horse Association is a major equine association serving members in the United States and Canada. It registers and maintains a database of more than one million Arabian, Half-Arabian and Anglo-Arabian horses and administers more than \$2.5 million in annual prize money. AHA produces championship events, recognizes over 375 Arabian horse shows and distance rides annually and provides activities and programs that promote breeding and ownership. For information about Arabian, Half-Arabian and Anglo-Arabian horses, call 303-696-4500, e-mail [info@ArabianHorses.org](mailto:info@ArabianHorses.org) or visit [ArabianHorses.org](http://ArabianHorses.org).*



The Judges & Stewards Commissioner is responsible for handling written and signed complaints relating to judges' and stewards' conduct when filed by exhibitors, show officials, AHA members or others, and when accompanied by a filing fee [Resolution 5-90]. Other comments, compliments, questions, inquiries are encouraged when appropriate (no filing fee required). Write: Judges & Stewards Commissioner, PO Box 440949, Aurora, CO 80044-0949; (303) 696-4537.

*Join AHA through your local club for the following great member benefits:*

- Reduced rate for competition privileges across a variety of disciplines for local, regional and national AHA-approved shows and rides
- Peace of mind with 1 million in personal liability insurance through Equisure
- Preferred rates on horse registrations and transfers
- Preferred rates on Arabian Horse DataSource, the world's largest online Arabian horse resource
- Numerous opportunities to participate in award recognition and prize money programs
- Show circuits for AHA members at local, regional and national levels

**Contact your local club:** Cheryl Schmitt 272.208.6921



USEF Competition Name:

USEF#:

Competition Division(s) and Rating(s):



# MAAPP

## MINOR ATHLETE ABUSE PREVENTION

### LEARN ABOUT MAAP POLICIES



Safe Sport Training



Local Travel



One-On-One Interactions



Social Media & Electronic Communications



Read about these & more at [usef.org/MAAPP](https://usef.org/MAAPP)

### REPORT MAAP POLICY VIOLATIONS



[usef.org/safe-sport/reporting](https://usef.org/safe-sport/reporting)

859-225-6915 or Text Anonymously 855-682-8733



U.S. CENTER FOR  
SAFESPORT™

**USDF Membership Benefits:** USDF is dedicated to education, the recognition of achievement, and promotion of dressage. For details on member benefits, including educational programs, awards, and other opportunities, refer to the *USDF Member Guide* or the USDF website at [www.usdf.org](http://www.usdf.org).

**This  
competition  
is recognized  
by USDF  
for 2023**

**Membership Requirements for USEF-licensed/USDF-recognized Competitions:** Owners and riders, including foreign riders and owners who are not residents of the US, wishing to participate in a USEF-licensed/USDF-recognized competition as a rider or owner/lessee, must have either a USDF Group Membership (GM), Participating Membership (PM), or have a USDF Non-Member (NM) identification number and pay the USDF Non-Member (NM) fee. (Note: USDF Business Members can own horses but cannot compete as riders with their USDF Business Membership.)

Horses competing at USEF-licensed/USDF-recognized competitions must have either a USDF Horse Identification (HID) number or a USDF Lifetime Horse Registration (LHR). Proper credentials or verification certificates must be presented to the competition secretary.

Riders and owners wishing to participate in a USEF-licensed/USDF-recognized competition, and not able to present the competition secretary with verification of a USDF membership or NM identification, and USDF LHR or USDF HID, must complete a USDF Competition Affidavit Form and pay the \$5 affidavit filing fee. A copy of a completed affidavit form from another competition may also be used for verification purposes for up to 60 days. (Exception: Affidavits cannot be used at Great American Insurance Group/USDF Regional Dressage Championships.)

#### Exceptions:

- Horses competing only in Individual Breed Classes (IBCs) at DSHB competitions, sires and dams of horses in DSHB group classes, where those sires or dams are not actually competing in the same competition, horses competing only in breed restricted dressage or DSHB classes at Regular Competitions (e.g. all Arabian, all Friesian, or all Morgan classes), or in USDF Introductory Level tests, pas de deux or quadrille, are exempt from this requirement. Also exempt are horses ridden in leadline, exhibitions, games and races, classes for 4-H members, walk-trot, academy, and opportunity classes.
- Riders and owners/lessees competing only in classes which are exempt from the USDF HID requirements are also exempt from the USDF NM identification number and NM fee requirements. Also exempt are handlers of horses competing in DSHB In-Hand or Group classes.

#### Memberships Defined

**Participating Membership (PM):** A membership issued to an individual directly by USDF. The membership year is December 1 through November 30. PMs are available for 1-year (\$90), 5-years (\$360), or life (\$1,800). A USDF Youth Participating Membership (YPM) is available for individuals who have not reached their 21<sup>st</sup> birthday by December 1 of the current membership year (\$72). A PM allows the member to compete at USEF-licensed/USDF-recognized competitions and to participate as a rider and/or owner/lessee for all Adequan®/USDF Year-End Awards and the Great American Insurance Group/USDF Regional Dressage Championship program.

**Group Membership (GM):** A membership issued to an individual by USDF when the member name and dues are submitted to USDF through an affiliate Group Member Organization (GMO). The GM year begins December 1 and ends November 30. A GM allows the member to compete at USEF-licensed/USDF-recognized competitions and participate in the USDF Rider Awards Program and the USDF Regional Schooling Show Awards Program.

**Business Membership (BM):** A membership that runs December 1 through November 30 and is issued to a business or organization directly by USDF. The USDF BM (\$240) offers a wider variety of advertising benefits. BMs satisfy requirements of horse ownership only.

**Non-Member (NM) Identification Number:** For each USDF NM owner/lessee and USDF NM rider there will be a USDF NM fee of \$35 per competition that must be collected by the show secretary and submitted to USDF, along with the USDF Report of Fees document and the \$5 affidavit fee and Competition Affidavit Form if the person cannot provide a copy of their USDF NM card. Owners/lessees or riders exempt from the NM number requirements are also exempt from paying the USDF NM fee. If there are multiple owners of a horse and all are NMs, only one of the owners must pay the NM fee. If the horse has at least one owner who is a current USDF PM, GM, or BM there is no NM fee assessed. Competition management will be invoiced for all applicable USDF NM fees not received with the USDF post-competition paperwork, along with a report listing all USDF NMs. Competition management is then required to submit the NM fees within 30 days to the USDF. An individual with a USDF NM identification number is not eligible for any USDF membership benefits. Once a USDF NM number has been assigned, a USDF NM card can be obtained from the USDF website.

**Horse Identification (HID) Number:** A one-time tracking number for horses (\$35). Scores earned by a horse with an HID number will be recorded but will NOT be counted towards Adequan®/USDF Year-End Awards. A horse with an HID number is not eligible to compete in Great American Insurance Group/USDF Regional qualifying or championship classes. An HID number can be upgraded to a Lifetime Horse Registration (LHR) for a fee of \$80. If a horse has a USDF LHR it does not need an HID number. An HID number is a one-time fee that does not need to be renewed.

**Lifetime Horse Registration (LHR):** A horse with an LHR (\$115) is eligible for Adequan®/USDF Year-End Awards, and eligible to compete in Great American Insurance Group/USDF Regional qualifying and championship classes, assuming requirements for the owner and rider are met. If a horse has an LHR it does not need an HID number. An LHR does not need to be renewed.

#### How to Join USDF

Applications for USDF Participating Membership (PM), Business Membership (BM), Horse Identification (HID) number, and Lifetime Horse Registration (LHR) may be found in the following locations:

- On the USDF website: [www.usdf.org](http://www.usdf.org). You can submit the application online or download the form.
- In the show office at USEF-licensed/USDF-recognized competitions classified by USEF as Dressage Competitions, and Regular Competitions which are open to all breeds.
- By calling or writing the USDF office at (859) 971-2277, 4051 Iron Works Parkway, Lexington, KY 40511

The effective date of membership is the date the form and correct fees are received in the USDF office or, if applying at a competition, the date accepted by the competition secretary, provided the application is signed and dated by the competition secretary, member, and/or horse owner on that same day.