

Folkestone and Hythe Birds

Tetrad Guide: TR13 C

(Aldergate Bridge, West Hythe Dam and the Lympe Escarpment)



Introduction

The tetrad TR13 C covers a small section of the low-lying Romney Marsh, a section of the Royal Military Canal between the Aldergate Bridge and West Hythe Dam, a section of the limestone escarpment between Hill Hurst Wood and the western end of Lympe Park Wood (part of the Lympe Escarpment SSSI) and the plateau to the north of the Aldington Road, which comprises farmland to the west of Otterpool Lane and the Lympe Industrial Estate and the former Lympe Airfield to the east.

Map of TR13 C

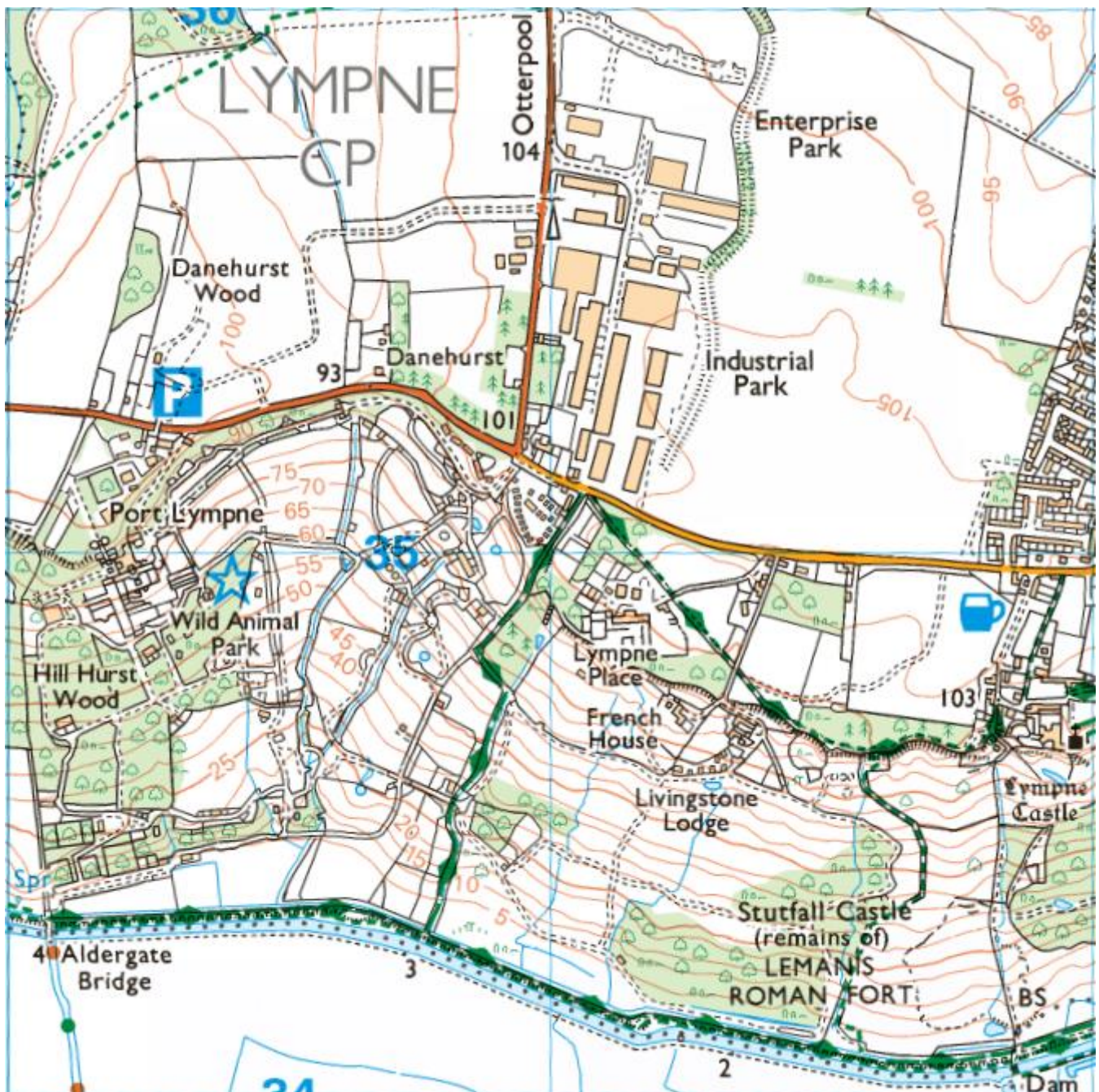

Habitats and birds

The canal and the area around West Hythe Dam, where the canal cutting reaches the dam, provide much of the interest in this tetrad. This area will be familiar to many birdwatchers due to appearance of an extraordinary duo of rare herons in the autumn of 2008. In October of that year Kent's first (and Britain's sixth) Green Heron was found here, followed by the area's first Night Heron in November.

Little Egrets are often present along the canal and may roost in the trees along the northern bank, whilst Great White Egrets have become increasingly frequent, having roosted in recent years in scrub just north of the canal (within the Port Lymgne Reserve) and a Cattle Egret was seen with the European Bison at Port Lymgne Reserve in November 2022. Grey Herons have bred in the section of Lymgne Park Wood that extends into the south-east of the tetrad and are often to be found feeding along the canal or flying from the colony in TR13 H to forage on the marsh.



Looking west along the canal from the West Hythe Dam – the area favoured by the Green Heron

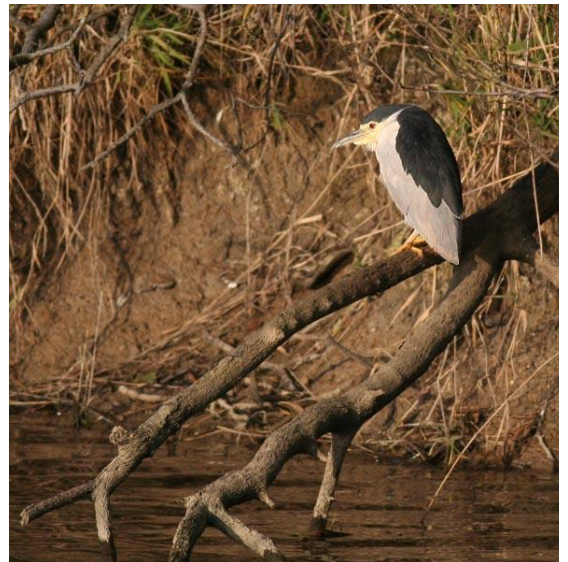

Looking south along the canal cutting from the West Hythe Dam – the area favoured by the Night Heron

The tetrad has produced the only two area records of Glossy Ibis: singles flying over Port Lymgne in December 2014 and over West Hythe Dam in March 2020.

This section of the canal is one of the best sites for encountering Goosanders locally and other ducks may include Gadwall and Teal, especially in cold weather. Kingfishers are frequently seen, and Little Grebe and Green Sandpiper have also been recorded. Reed Warblers breed in the *Phragmites* along the canal, with the wooded banks holding Stock Dove, Green Woodpecker, Cetti's Warbler, Sedge Warbler, Blackcap, Chiffchaff, Treecreeper and Bullfinch, with Firecrest, Siskin and sometimes Lesser Redpoll in winter, when Water Rails may be found along the adjacent drain.

In the springs of 2021 and 2022 a Nightingale held territory in a patch of scrub just to the north of the canal and this area was one of the last strongholds of Turtle Dove before its demise as a breeding species, whilst Willow Tits and Tree Sparrows could be found near West Hythe Dam until the 1980s.



Looking east along the Royal Military Canal from West Hythe Dam



Looking north-west towards Stutfall Castle

Barn Owls may roost in the trees along the canal and hunt over the nearby farmland (with up to three present in early 2022), whilst a Long-eared Owl was seen at the Aldergate Bridge in March 2022. In November 2018 a Yellow-browed Warbler was seen at the Aldergate Bridge and a Grasshopper Warbler was seen along the canal towpath in September 2021.

To the north of the canal the land climbs steeply up until it meets the Aldington Road. This escarpment is of Kentish ragstone, a hard sandy limestone formed by the Hythe Beds of the Lower Greensand, which produces calcareous soils, and contains part of the Lympe Escarpment SSSI. The grassland and woodland of this site are among the best remaining examples of semi-natural habitats on ragstone in Kent (English Nature 1981). The remaining part of the escarpment is occupied by the Port Lympe Reserve (a breeding sanctuary for rare and endangered animals).

Much of the escarpment, particularly around Stutfall Castle, is open grassland and provides ideal habitat for Green Woodpecker, Kestrel and Little Owl, whilst the scrub may attract Ring Ouzels on passage, with a peak of 13 being recorded on the 14th October 2014. The areas of mature woodland at Hill Hurst Wood and the western end of Lympe Park Wood hold typical species such as Tawny Owl, Nuthatch and Marsh Tit, whilst the former site has attracted Wood Warbler, Garden Warbler and Nightingale on passage. In November 2022 an extremely confiding juvenile Sabine's Gull spent at least 18 days in the car park at the Port Lympe Reserve, which was a very unexpected occurrence.

In recent years a pair of Ravens have bred near Lympe Church but the nest was destroyed by a storm in February 2022. A pair of Hobbies breed in nearby Lympe Park Wood (in TR13 H) and may frequently be seen hunting over the area, whilst Merlin and Peregrine have been noted on occasion, with Osprey, Honey Buzzard, Marsh Harrier and Red Kite also having been recorded flying over, as was a White-tailed Eagle from a reintroduction scheme in March 2022.

The Lympe Industrial Estate holds around ten pairs of nesting Herring Gulls, whilst Lesser Black-backed Gull may possibly have bred here. The former Lympe Airfield has breeding Meadow Pipit and Sky Lark, as well as Stonechat in winter and Wheatear on passage. A small section of Lympe Village extends into the tetrad and the gardens here have attracted Waxwings.



Looking south-west from Lympe Church



Goosander at West Hythe Dam



Wheatear at the former Lympe Airfield



Looking south across the former Lympe Airfield



Night Heron at West Hythe



Green Heron at West Hythe



Sabine's Gull at Port L ympne



Sabine's Gull at Port L ympne



Sabine's Gull at Port L ympne



Sabine's Gull at Port L ympne



Sabine's Gull at Port L ympne

Access and parking

Aldergate Bridge can be accessed via Aldergate Lane, where there is free roadside parking but care should be taken due to the uneven surfaces. West Hythe dam can be reached by walking westwards from West Hythe village, where there is a pay and display car park just to the north of the road bridge over the canal (for current charges refer to: www.folkestone-hythe.gov.uk/parking/car-parks). The northern path is typically more productive for woodland birds, but the southern path affords better views of the canal, whilst it is possible to cross the canal at West Hythe dam and return along the opposite path.

Aldergate Bridge and West Hythe Dam are linked by a footpath that runs along the northern side of the canal, whilst there is permissive access along the towpath on the southern side.

There are two footpaths that ascend the Lypne Escarpment from the canal bank and these are linked by a path that runs westwards from Lypne Church and affords spectacular views across the Romney Marsh. However, these paths can get very boggy even in dry weather as they cross the spring-line.

The Port Lypne Reserve can be accessed via the car park near Danehurst Wood (for the current ticket prices refer to: www.aspinallfoundation.org/port-lypne/book-your-tickets).

Informal access had been possible to the former Lypne Airfield for many years, but the owners have recently erected signs indicating that it is private property.

Bird species diversity

The total of 120 species recorded within the tetrad is only the 17th richest in diversity amongst the 31 local tetrads (with diversity limited by a lack of coastline), however it ranks seventh for the total number of breeding species due to a diverse mix of habitats, as the table below demonstrates. The number of breeding and wintering species relate to those recorded in the 2007-2013 BTO/KOS atlas fieldwork.

	Total	Rank/31
Breeding species	58	7 th
Wintering species	74	14 th
Species recorded	122	17 th

The full list of species that have been recorded is provided as Appendix 1.

Other Natural History

Moth trapping has been undertaken on occasion at West Hythe Dam and the Aldergate Bridge, mostly since 2017, and has produced a number of interesting records. These have included the only area record of Dotted Fan-foot (in July 2019), the first area record of *Pempelia palumbella* (Heather Knot-horn), the second area (and county) record of *Cosmopterix scribaiella* (New Marsh Cosmet) and the third area record of Clay Fan-foot.

Other notable captures have included *Ypsolopha nemorella* (Hooked Smudge), *Dichomeris alacella* (Lichen Crest), *Eulamprotes wilkella* (Painted Neb), *Cnaemidophorus rhododactyla* (Rose Plume), *Tebenna micalis* (Vagrant Twitcher), *Apotomis lineana* (Willow Marble), *Zeiraphera griseana* (Larch Tortrix), *Sciota adelphella* (Willow Knot-horn), *Elegia similella* (White-barred Knot-horn), the Festoon, Small Scallop, Brussels Lace, Clifden Nonpareil, Water Ermine, Dotted Chestnut and the Gothic.

Several notable species associated with reeds (*Phragmites* spp.), sedges (*Carex* spp.), bulrushes (*Typha* spp.) and other wetland plants have been recorded, including *Limnaecia phragmitella* (Bulrush Cosmet), *Monochroa lucidella* (Buff-marked Neb), *Gynnidomorpha alismana* (Water-plantain Conch), *Anania perlucidalis* (Fenland Pearl), *Orthotelia sparganella* (Reed Fanner), *Chilo phragmitella* (Reed Veneer), *Calamotropha paludella* (Bulrush Veneer), *Schoenobius gigantella* (Giant Water-veneer), *Donacaula forficella* (Pale Water-veneer), Reed Dagger, Bulrush Wainscot, Brown-veined Wainscot, Twin-spotted Wainscot and Webb's Wainscot.

The only area record of the leaf-miner *Ectoedemia argyropeza* (Virgin Pigmy) was noted on Aspen at Port Lympe in November 2020.

Older records have included Oak Lutestring in 1998 and Beautiful China-mark in 2010.



Dotted Fan-foot at the Aldergate Bridge



Clay Fan-foot at the Aldergate Bridge



Pempelia palumbella at the Aldergate Bridge



Cosmopterix scribaiella at the Aldergate Bridge



Tebenna micalis at the Aldergate Bridge



Sciota adelphella at West Hythe Dam

The Lympe Escarpment SSSI is notable for some of best remaining examples of semi-natural grassland and woodland on ragstone in Kent. Outcrops of ragstone are frequent on the upper slopes of the escarpment and the vegetation here is dominated by grasses such as fescues, Cock's-foot and False Oat-grass.

The marshy ground below the spring-line has tall herb vegetation including plants such as Great Horsetail, Great Willowherb and Water Figwort. Lymgne Park Wood, which extends into the east of the tetrad, is the largest remaining example of ash coppice woodland on the ragstone escarpment. It is thought to be of ancient origin with a long history of woodland cover. Most of the wood is ash, field-maple and hazel coppice with oak and ash standards.



The Festoon at West Hythe Dam



Clifden Nonpareil at the Aldergate Bridge



Dotted Chestnut at the Aldergate Bridge



Ectoedemia argyropeza at Port Lymgne

The canal banks hold a number of Wych Elms, which support the White-letter Hairstreak butterfly, and Brimstone and Silver-washed Fritillary have been recorded in recent years at Port Lymgne.

The presence of the Marsh Frog, the largest of British frogs, is also notable. It is said to have been introduced in 1935 from Hungary possibly into local garden ponds at Lymgne (and at Stone-in-Oxney). It spread very rapidly along the Marsh dykes and by 1940 had reached the western extremity of Romney Marsh at Pett Level, also colonising the Royal Military Canal. Another non-native species which has been at large in the tetrad in recent years is an escaped Red-eared Terrapin, which has spent much of the last decade in the canal near West Hythe dam.

The former Lymgne Airfield provides further variety of habitat and diversity of species, including Narrow-bordered Five-spot Burnet, Marbled White, and Bee, Pyramidal and Southern Marsh Orchids.

A list of all species recorded in the tetrad is provided below in Appendix 2.

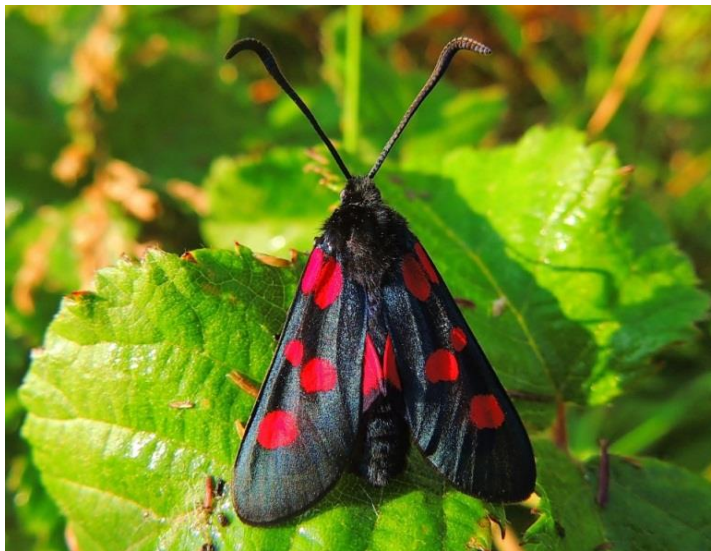

Narrow-bordered Five-spot Burnet
at the former Lympe Airfield



Marbled White
at the former Lympe Airfield

General History

TR13 C is rich in historic sites, the oldest of which is *Portus Lemanis*, from which the modern village of Lympe derives its name. In the first century AD the area to the west of modern Hythe was a lagoon-like expanse of open water beside a marshland creek (the *Limen*) which both gave access to the Weald and formed a natural harbour. By the early second century an area of dry land on the edge of the lagoon close to the present West Hythe was chosen for the establishment of a base and harbour for the *Classis Britannica* (the Roman fleet in British waters) named *Portus Lemanis*.

When the sea level rose during the third century AD many Romano-British coastal sites were inundated and abandoned, and this may have been the fate of the *Classis Britannica* base. At the same time, a series of large defensive forts were built along the east and south-east coasts of Britain as the Romans' response to new threat of piratical attacks.

These are known as forts of the Saxon Shore, and four were built in Kent, at Reculver, Richborough, Dover and Lympe. The fort at Lympe (now known locally as Stutfall Castle) was erected around AD 260 and it may have been constructed using masonry from the abandoned naval base as no traces of it have been found.

Coin evidence suggests that the fort was in use until c.AD 350 when it was abandoned, possibly because of coastal erosion and silting of the harbour. The walling which remains today, constructed of typical Romano-British masonry of local ragstone with occasional tile bonding courses, is around 3.5m thick and stands to a height of 5m in places. It is however very fragmentary and displaced through landslips down the clay soil hills.

Portus Lemanis was connected to the Roman road system and the Maidstone to Dover Roman Road (which runs west to east across the centre of the tetrad) crosses the main Canterbury to Lympe road at nearby Shepway Cross (in TR13 H). The site is on private land and not open to the public but may be viewed from nearby footpaths.

Nearby is Lympe Castle which was built during the 12th century, using some of the stones from the ruined roman fort. There are indications that suggest the original construction would have been much larger, but the current building, which is now a relatively small, medieval castle, dates mainly from c.1360. It is formerly the home of the Archdeacon of Canterbury and is believed to be where Thomas à Becket once stayed.

For many years, Lympe Castle was managed as a farm before it was sold in 1860 then fell into decay, and by the beginning of the 20th century it was near to ruins. However, in 1905 Sir Robert Lorimer was commissioned to restore the property, which he did and preserved and incorporated many of the old features in the rebuilding. It now has a particularly impressive Great Hall, with part-panelled walls, wooden roof beams, Gothic arched windows and doors, and a fireplace from Tudor Times, helping to earn it Grade I listed status. The castle was used during the Second World War as an observation post.

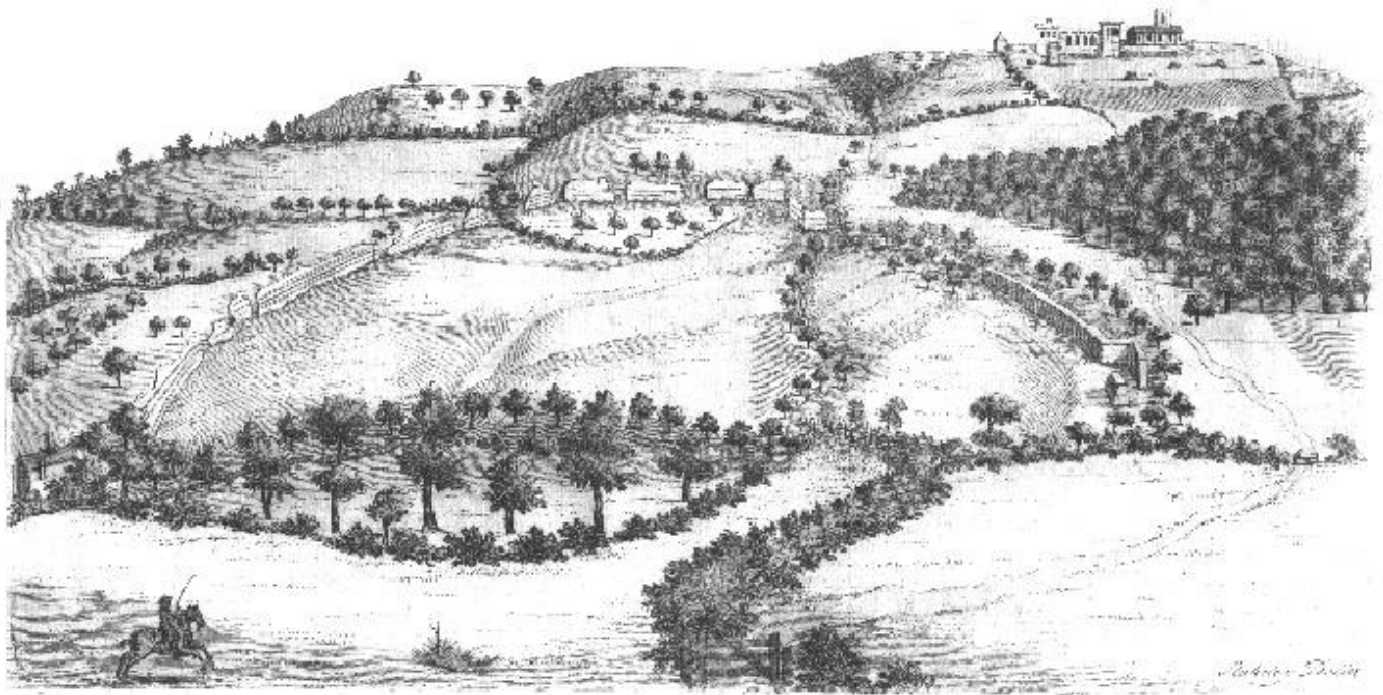

Stutfall Castle in c.1710, with Lympne Castle and Church of St. Stephen's in the background

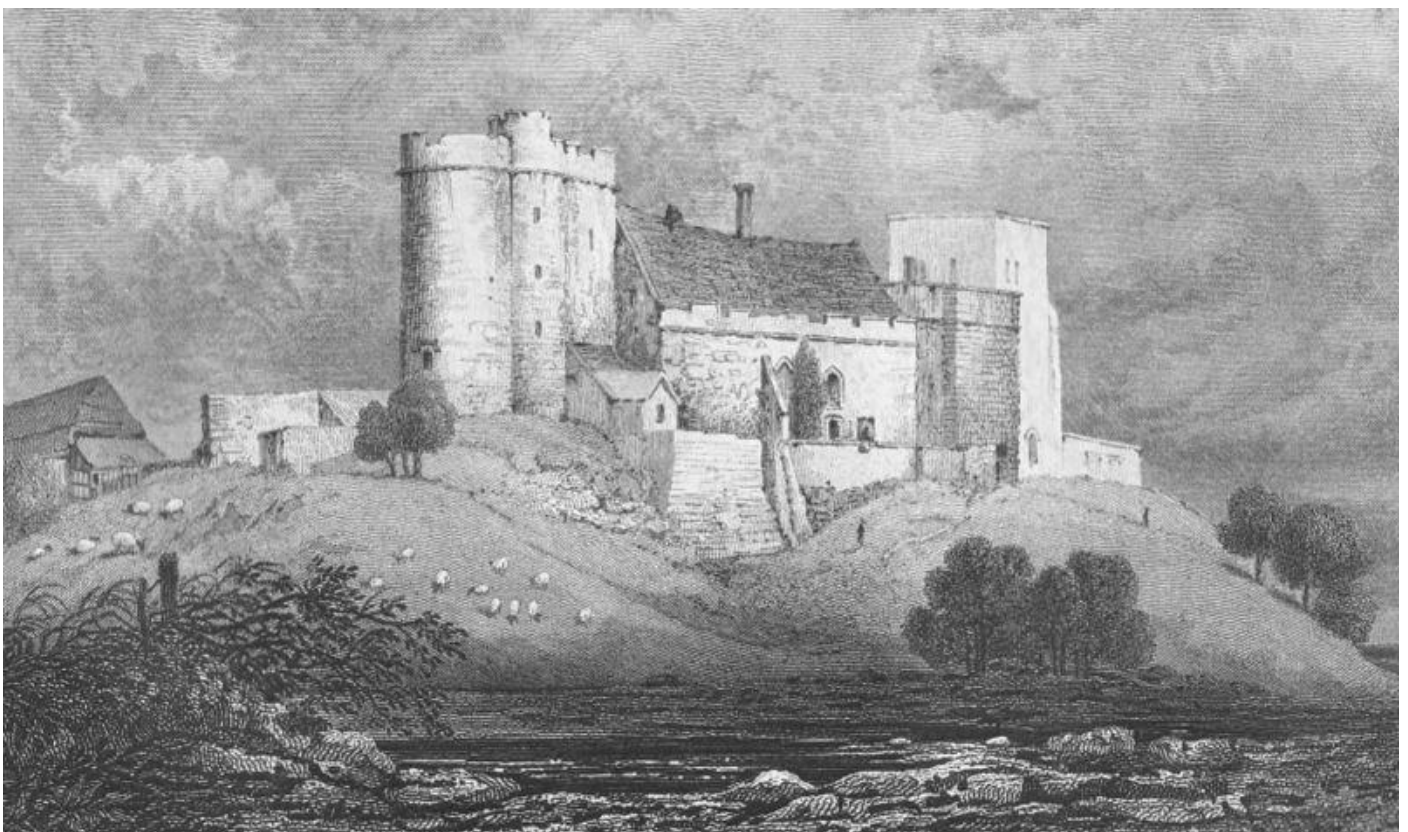

Lympne Castle in 1830

The Church of St. Stephen's at Lympne is also Grade I listed, having an Early Norman tower from c.AD 1100. This was originally a west tower of a subsequently destroyed Norman nave. The remains of the latter can still be seen, in fragments on the south side of the Church, externally, where the tower abuts on the present chancel. These remains are a ruin of rather ragged masonry, resembling but not actually a buttress. Most of the church however is of Early English work. It consists of a nave with north aisles, a chancel, the massive tower situated between the chancel and nave, and a porch on the north side.



Lympne Castle, with remains of Stutfall Castle in the foreground



Church of St. Stephen's, with Second World War observation post on Lympne Castle in the background



The eastward arch of St. Stephen's Church tower, which opens into the chancel.
The arch appears to be original and its impost mouldings may date from about A.D. 1100.

The churchyard at St. Stephen's contains three monuments that are grade II listed, two headstones and an early 19th century table tomb set on two stone steps with a moulded plinth and corniced lid, which was formerly railed.

The French House near Lympne is a Grade II listed private residence and guest house dating from about the 15th century which apparently slid some fifty feet downhill to its present location during a landslip in 1726. By 1915 the house had fallen into disrepair and was derelict before it was bought by Sir Philip Sassoon (M.P. for Folkestone and Hythe at the time) for renovation and extension.

Sir Philip Sassoon used the same architect, Sir Herbert Baker, to build the mansion at Port Lympne, which was started just before the First World War and completed soon afterwards. Designed in the Cape Dutch architecture style it has a number of notable features including an Italian style terraced garden and is grade II listed. In 1973 John Aspinall purchased the Port Lympne estate and mansion, opening it to the public as a wild animal park in 1976. He commissioned Arthur Spencer Roberts to redecorate the mansion with murals depicting a series of wildlife scenes. Since 1984 it has been owned by a charity (The John Aspinall Foundation). The easternmost section of the park has recently been converted into the "African Experience" safari trail, whilst there are an increasing number of overnight lodges.

Lympne Hall, also Grade II listed, is a 16th century timber-framed house, with an 18th century façade, said to contain a fireplace dating from 1550.

The Royal Military Canal, which cuts through TR13 C just above its southern edge, is a characteristic of a number of local tetrads. The canal is a coastal defence work that was constructed between 1804 and 1809 and its purpose was to separate the expected landing and deployment of Napoleon's troops upon the coast of Romney Marsh from the interior of the country and was the idea of Lt. Col. Brown, the Assistant Quartermaster-General.

The canal runs a total of about 28 miles from Seabrook via Hythe, inland to Appledore, then to join the Eastern River Rother at Iden lock, from where it became part of first the Rother and then the River Brede, turning into a canal again from Winchelsea to Cliff End on the coast. Excavated earth formed the banquette and parapet on the landward side of the canal and behind this was an army supply route, the Royal Military Road. On the opposite side were the tow path and wharves. It also included a back and a front drain. The canal and parapets were so built that gun positions could be provided at the end of each length to flank the crossings. However, by the time the canal was completed in 1809, the threat of invasion had passed following Napoleon's defeat at the Battle of Trafalgar, and it was to some extent obsolete. In 1810, the canal was opened for public use and tolls were also collected for use of the Royal Military Road.

In 1916 an emergency landing ground for the Royal Flying Corps was established near Lympe and this became a formal RAF base shortly after. It then reverted to a civil airfield in 1919 and saw the operation of early air mail services. Just before the Second World War it was requisitioned by the RAF and was used as a front-line fighter base, being heavily bombed during the Battle of Britain in 1940. Lympe airfield returned to civilian use in January 1946, with commercial operations running until 1974 and general aviation activities to about 1984. Part of the site has since been developed as an industrial estate.

References

Airfields of Britain Conservation Trust no date. Lympe (Ashford) Airfield
www.abct.org.uk/airfields/airfield-finder/lympne-ashford/

British Listed Buildings, no date. <https://britishlistedbuildings.co.uk/england/kent>

English Nature 1981. SSSI notification: Lympe Escarpment.
www.yumpu.com/en/document/view/11350038/site-of-special-scientific-interest-sssi-notified-english-nature

Historic England 2022. Royal Military Canal - Reasons for Designation
<https://historicengland.org.uk/listing/the-list/list-entry/1005492?section=official-list-entry>

Kent County Council no date. Exploring Kent's Past: 'Stutfall Castle', Lympe, actually Roman fort of Portus Lemanis.
<https://webapps.kent.gov.uk/KCC.ExploringKentsPast.Web.Sites.Public/SingleResult.aspx?uid=%27mke4324%27>

Lympe Castle 2019. <https://lympnecastle.wordpress.com/>

Port Lympe Hotel & Reserve no date. www.aspinallfoundation.org/port-lympne/

The Lympe and Saltwood Benefice 2022. www.lympne-st-stephens.org.uk

Acknowledgements

The map image was produced from the Ordnance Survey [Get-a-map service](#) and is reproduced with kind permission of [Ordnance Survey](#).

The photographs of Green Heron, Night Heron, Goosander, *Tebenna micalis*, the Festoon, Clifden Nonpareil and Dotted Chestnut were taken by Brian Harper (www.brizey.co.uk), the photographs of Wheatear, the former Lympe Airfield, Narrow-bordered Five-spot Burnet and Marbled White by Nick Hollands, the photograph of *Ectoedemia argyropeza* was taken by Tony King, the modern day photo of Lympe Castle by Phil Smith and all others were taken by Ian Roberts.

Lists of the other fauna and flora which have been recorded in the tetrad were kindly provided by the Kent and Medway Biological Records Centre (www.kmbrc.org.uk).

Appendix 1: Species Lists – Birds: 122 species, excluding category E species

- Recorded in winter survey 2007-2012
- Recorded in breeding survey 2008-2013 – Confirmed breeding
- Recorded in breeding survey 2008-2013 – Probable breeding
- Recorded in breeding survey 2008-2013 – Possible breeding
- Recorded in breeding survey as a non-breeder or recorded outside of survey period
- ★ Rare migrant or vagrant (less than 50 area records)

TR13 C - Bird List	Breeding	Wintering	Other
Red-legged Partridge			●
Grey Partridge			●
Pheasant	●	●	
Canada Goose			●
Greylag Goose			●
Mute Swan	●	●	
Gadwall		●	
Mallard	●	●	
Teal		●	
Goosander		●	
Swift			●
Cuckoo	●		
Feral Pigeon	●	●	
Stock Dove	●	●	
Woodpigeon	●	●	
Turtle Dove	●		
Collared Dove	●	●	
Water Rail		●	
Moorhen	●	●	
Coot		●	
Little Grebe		●	
Lapwing			●
Golden Plover			●
Woodcock		●	
Snipe		●	
Green Sandpiper		●	
★ Sabine's Gull			●
Black-headed Gull		●	
Mediterranean Gull			●
Common Gull		●	
Herring Gull	●	●	
Lesser Black-backed Gull	●	●	
Fulmar			●
Cormorant		●	
★ Glossy Ibis			●
★ Night Heron		●	
★ Green Heron		●	
★ Cattle Egret			●
Grey Heron	●	●	
★ Great White Egret		●	
Little Egret		●	

TR13 C - Bird List	Breeding	Wintering	Other
Waxwing		●	
Coal Tit		●	
Marsh Tit		●	
★ Willow Tit			●
Blue Tit	●	●	
Great Tit	●	●	
Skylark	●	●	
Sand Martin			●
Swallow	●		
House Martin	●		
Cetti's Warbler	●		
Long-tailed Tit	●	●	
★ Wood Warbler			●
★ Yellow-browed Warbler			●
Willow Warbler	●		
Chiffchaff	●		
Sedge Warbler			●
Reed Warbler	●		
Grasshopper Warbler			●
Blackcap	●		
Garden Warbler			●
Lesser Whitethroat	●		
Whitethroat	●		
Firecrest		●	
Goldcrest	●	●	
Wren	●	●	
Nuthatch		●	
Treecreeper	●	●	
Starling	●	●	
Ring Ouzel			●
Blackbird	●	●	
Fieldfare		●	
Redwing		●	
Song Thrush	●	●	
Mistle Thrush	●	●	
Spotted Flycatcher			●
Robin	●	●	
Nightingale			●
Black Redstart			●
Stonechat			●
Wheatear			●

TR13 C - Bird List	Breeding	Wintering	Other
Osprey			●
Honey Buzzard			●
Sparrowhawk	●	●	
Marsh Harrier			●
Red Kite		●	
Buzzard		●	
Barn Owl		●	
Tawny Owl		●	
Little Owl	●	●	
★ Long-eared Owl			●
Kingfisher	●	●	
Great Spotted Woodpecker	●	●	
Green Woodpecker	●	●	
Kestrel	●		
Merlin			●
Hobby	●		
Peregrine			●
Jay	●	●	
Magpie	●	●	
Jackdaw	●	●	
Rook	●	●	
Carrion Crow	●	●	
Raven		●	

Category E (escapees or deliberate releases)

Muscovy Duck	●
--------------	---

TR13 C - Bird List	Breeding	Wintering	Other
House Sparrow	●	●	
Tree Sparrow			●
Dunnock	●	●	
Yellow Wagtail	●		●
Grey Wagtail		●	
Pied Wagtail	●	●	
Meadow Pipit	●	●	
Chaffinch	●	●	
Bullfinch	●	●	
Greenfinch	●	●	
Linnet	●		
Lesser Redpoll		●	
Crossbill			●
Goldfinch	●	●	
Siskin		●	
Yellowhammer	●	●	
Reed Bunting	●	●	
Total	58	74	
Confirmed breeding	22		
Probable breeding	22		
Possible breeding	14		
Total species recorded in tetrad			122

White-tailed Eagle	●
--------------------	---

Appendix 2: Species Lists – Other Natural History

Information on other natural history has been kindly provided by the Kent and Medway Biological Records Centre (www.kmbrc.org.uk), with particular thanks to Tony Witts. A few additional records from other sources are also included, primarily moth records since 2017.



Actinopterygii (Ray-finned Fish): 1 species

Common name	Scientific name	Last recorded
Northern Pike	<i>Esox Lucius</i>	2022
Three-Spined Stickleback	<i>Gasterosteus aculeatus</i>	2010

Amphibia (Amphibians): 3 species

Common name	Scientific name	Last recorded
Common Toad	<i>Bufo bufo</i>	2012
Common Frog	<i>Rana temporaria</i>	1981
Marsh Frog	<i>Rana ridibunda</i>	1998

Reptilia (Reptiles): 3 species

Common name	Scientific name	Last recorded
Grass Snake	<i>Natrix natrix</i>	1990
Slow-worm	<i>Anguis fragilis</i>	1996
Common Lizard	<i>Zootoca vivipara</i>	2010

Mammalia (Mammals): 20 species

Common name	Scientific name	Last recorded
Wood Mouse	<i>Apodemus sylvaticus</i>	2011
Yellow-necked Mouse	<i>Apodemus flavicollis</i>	2011
Bank Vole	<i>Clethrionomys glareolus</i>	2011
Field Vole	<i>Microtus agrestis</i>	2011
Grey Squirrel	<i>Sciurus carolinensis</i>	2021
Common Shrew	<i>Sorex araneus</i>	2011
Mole	<i>Talpa europaea</i>	2004
Hedgehog	<i>Erinaceus europaeus</i>	2007
Rabbit	<i>Oryctolagus cuniculus</i>	2010
Brown Hare	<i>Lepus europaeus</i>	1965
Fox	<i>Vulpes vulpes</i>	2014
Badger	<i>Meles meles</i>	2022
American Mink	<i>Mustela vison</i>	2022
Stoat	<i>Mustela erminea</i>	1967
Weasel	<i>Mustela nivalis</i>	2009
Soprano Pipistrelle	<i>Pipistrellus pygmaeus</i>	2012
Common Pipistrelle	<i>Pipistrellus pipistrellus</i>	2012
Noctule	<i>Nyctalus noctula</i>	2021
Serotine	<i>Eptesicus serotinus</i>	2001
Daubenton's Bat	<i>Myotis daubentonii</i>	2012

Arachnida (Spiders): 9 species

Common name	Scientific name	Last recorded
Wasp Spider	<i>Argiope bruennichi</i>	2016
-	<i>Clubiona phragmitis</i>	2006
-	<i>Diplostyla concolor</i>	2006
-	<i>Erigone atra</i>	2006
-	<i>Ero cambridgei</i>	2006
-	<i>Gnathonarium dentatum</i>	2006
-	<i>Lepthyphantes tenuis</i>	2006
-	<i>Pachygnatha clercki</i>	2006
-	<i>Porrhomma microphthalmum</i>	2006

Crustacea (Crustaceans): 3 species

Common name	Scientific name	Last recorded
Water hog lice	<i>Asellus aquaticus</i>	2010
Crangonyx pseudogracilis	<i>Crangonyx pseudogracilis</i>	2010
Oniscus asellus	<i>Oniscus asellus</i>	1980

Ephemeroptera (Mayflies): 2 species

Common name	Scientific name	Last recorded
-	<i>Caenis horaria</i>	2010
-	<i>Cloeon dipterum</i>	2010

Odonata (Damselflies and Dragonflies): 11 species

Common name	Scientific name	Last recorded
Azure Damselfly	<i>Coenagrion puella</i>	2003
Red-Eyed Damselfly	<i>Erythromma najas</i>	2010
Blue-Tailed Damselfly	<i>Ischnura elegans</i>	2007
Large Red Damselfly	<i>Pyrrhosoma nymphula</i>	2012
Brown Hawker	<i>Aeshna grandis</i>	1987
Emperor Dragonfly	<i>Anax imperator</i>	2011
Hairy Dragonfly	<i>Brachytron pratense</i>	2017
Broad-bodied Chaser	<i>Libellula depressa</i>	2003
Black-tailed Skimmer	<i>Orthetrum cancellatum</i>	2011
Ruddy Darter	<i>Sympetrum sanguineum</i>	1992
Common Darter	<i>Sympetrum striolatum</i>	2002

Orthoptera (Grasshoppers and Crickets): 3 species

Common name	Scientific name	Last recorded
Speckled Bush-cricket	<i>Leptophyes punctatissima</i>	2010
Oak Bush-cricket	<i>Meconema thalassinum</i>	2010
Great Green Bush Cricket	<i>Tettigonia viridissima</i>	2010

Dermaptera (Earwigs): 1 species

Common name	Scientific name	Last recorded
Common Earwig	<i>Forficula auricularia</i>	2002

Hemiptera (True Bugs): 8 species

Common name	Scientific name	Last recorded
Common Pondskater	<i>Gerris lacustris</i>	2010
-	<i>Hesperocorixa sahlbergi</i>	1980
-	<i>Heterotoma meriopterum</i>	2002
Saucer Bug	<i>Ilyocoris cimicoides</i>	2010
Common Water-Boatman	<i>Notonecta glauca</i>	1980
Cuckoo-Spit Insect	<i>Philaenus spumarius</i>	2002
-	<i>Plagiognathus arbustorum</i>	2002
-	<i>Plea minutissima</i>	2010

Coleoptera (Beetles): 111 species

Common name	Scientific name	Last recorded
-	<i>Acrotrichis fascicularis</i>	2008
-	<i>Acupalpus brunnipes</i>	2006
-	<i>Acupalpus dubius</i>	2006
-	<i>Agonum dorsale</i>	2006
-	<i>Agonum thoreyi</i>	2006
-	<i>Aloconota gregaria</i>	2006
-	<i>Aloconota insecta</i>	2006
-	<i>Amara similata</i>	2006
-	<i>Amischa analis</i>	2006
-	<i>Anacaena limbata</i>	2006
-	<i>Anotylus rugosus</i>	2006
-	<i>Anotylus tetracarínatus</i>	2006
-	<i>Anthicus antherinus</i>	2006
-	<i>Aphodius erraticus</i>	1989
-	<i>Aphodius haemorrhoidalis</i>	1989
-	<i>Aridius bifasciatus</i>	2006
-	<i>Asaphidion flavipes</i>	2006
-	<i>Atheta crassicornis</i>	2006
-	<i>Atheta fungi</i>	2006
-	<i>Atheta laticollis</i>	2006
-	<i>Atheta nigra</i>	2006
-	<i>Atheta nigra</i>	2006
-	<i>Atomaria testacea</i>	2006
-	<i>Bembidion lampros</i>	2006
-	<i>Bembidion lunulatum</i>	2006
-	<i>Bembidion tetracolum</i>	2006
-	<i>Carpelimus bilineatus</i>	2006
-	<i>Carpelimus corticinus</i>	2006
-	<i>Carpelimus elongatulus</i>	2006
-	<i>Carpelimus fuliginosus</i>	2006
-	<i>Carpelimus subtilicornis</i>	2006
-	<i>Catops morio</i>	2006
-	<i>Cercyon analis</i>	2006
-	<i>Cercyon ustulatus</i>	2006
-	<i>Ceutorhynchus erysimi</i>	2006
-	<i>Choleva cisteloides</i>	2006
Seven-Spot Ladybird	<i>Coccinella septempunctata</i>	2002
-	<i>Corticaria impressa</i>	2006
-	<i>Corylophus sublaevipennis</i>	2006
-	<i>Cymbiodyta marginellus</i>	2006

Common name	Scientific name	Last recorded
-	<i>Cypha discoidea</i>	2006
-	<i>Cyphon phragmiteticola</i>	2006
-	<i>Demetrias atricapillus</i>	2006
-	<i>Demetrias imperialis</i>	2006
-	<i>Dromius melanocephalus</i>	2006
-	<i>Drusilla canaliculata</i>	2006
-	<i>Enicmus transversus</i>	2006
-	<i>Enochrus testaceus</i>	2006
-	<i>Ephistemus globulus</i>	2006
-	<i>Euaesthetus bipunctatus</i>	2006
-	<i>Grammoptera ruficornis</i>	1989
-	<i>Graptodytes pictus</i>	2010
-	<i>Gyrinus marinus</i>	1980
-	<i>Gyrophypus fracticornis</i>	2006
-	<i>Haliphus lineatocollis</i>	1980
-	<i>Haliphus ruficollis</i>	1980
-	<i>Harpalus rufibarbis</i>	2006
-	<i>Hydrophilus piceus</i>	2022
-	<i>Hydroporus palustris</i>	1980
-	<i>Hydroporus pubescens</i>	1980
-	<i>Hydroporus tessellatus</i>	1980
-	<i>Hypera pollux</i>	2006
-	<i>Laccophilus hyalinus</i>	1980
-	<i>Lesteva heeri</i>	2006
-	<i>Loricera pilicornis</i>	2006
-	<i>Megasternum obscurum</i>	2006
-	<i>Metabletus obscuroguttatus</i>	2006
-	<i>Metopsia retusa</i>	2006
-	<i>Microlestes maurus</i>	2006
-	<i>Mycetoporus lepidus</i>	2006
-	<i>Mycetoporus splendidus</i>	2006
-	<i>Nebria brevicollis</i>	1987
-	<i>Notaris acridulus</i>	2006
-	<i>Noterus clavicornis</i>	2010
-	<i>Oligota pumilio</i>	2006
-	<i>Oligota punctulata</i>	2006
-	<i>Oligota pusillima</i>	2006
Cereal Leaf Beetle	<i>Oulema rufocyanea</i>	2006
-	<i>Paederus riparius</i>	2006
Celery Leaf Beetle	<i>Phaedon tumidulus</i>	2006
-	<i>Philonthus rectangulus</i>	2006
-	<i>Pselaphus heisei</i>	2006
-	<i>Pterostichus cupreus</i>	2006
-	<i>Pterostichus diligens</i>	2006
Black Clock	<i>Pterostichus madidus</i>	2002
-	<i>Quedius maurorufus</i>	2006
Common Red Soldier Beetle	<i>Rhagonycha fulva</i>	2002
-	<i>Rhinoncus castor</i>	2006
-	<i>Rugilus rufipes</i>	2006
-	<i>Sepedophilus immaculatus</i>	2006
-	<i>Sepedophilus marshami</i>	2006
-	<i>Sepedophilus nigripennis</i>	2006
-	<i>Stenolophus skrimshiranus</i>	2006
-	<i>Stenus bimaculatus</i>	2006

Common name	Scientific name	Last recorded
-	<i>Stenus boops</i>	2006
-	<i>Stenus brunnipes</i>	2006
-	<i>Stenus cicindeloides</i>	2006
-	<i>Stenus impressus</i>	2006
-	<i>Stenus ossium</i>	2006
-	<i>Stephostethus lardarius</i>	2006
-	<i>Stilbus testaceus</i>	2006
24-spot Ladybird	<i>Subcoccinella 24-punctata</i>	2006
-	<i>Tachyporus chrysomelinus</i>	2006
-	<i>Tachyporus hypnorum</i>	2006
-	<i>Tachyporus nitidulus</i>	2006
-	<i>Tachyporus solutus</i>	2006
-	<i>Tachys bistriatus</i>	2006
Duckweed Weevil	<i>Tanysphyrus lemnae</i>	2006
-	<i>Telmatophilus typhae</i>	2006
-	<i>Trechus quadristriatus</i>	2006
16-Spot Ladybird	<i>Tytthaspis sedecimpunctata</i>	2006

Diptera (True Flies): 25 species

Common name	Scientific name	Last recorded
-	<i>Anthomyia procellaris</i>	2002
St. Mark's Fly	<i>Bibio marci</i>	2019
-	<i>Botanophila fugax</i>	2002
Black Snipefly	<i>Chrysopilus cristatus</i>	2002
Twin-lobed Deerfly	<i>Chrysops relictus</i>	1992
-	<i>Dolichopus festivus</i>	2002
-	<i>Dolichopus griseipennis</i>	2002
-	<i>Drapetis ephippiata</i>	2002
-	<i>Empis livida</i>	2002
Marmalade Hoverfly	<i>Episyrphus balteatus</i>	2002
-	<i>Eristalis pertinax</i>	2002
-	<i>Hercostomus gracilis</i>	2002
-	<i>Hydrophoria ruralis</i>	2002
-	<i>Hylemya vagans</i>	2002
-	<i>Lonchoptera lutea</i>	2002
-	<i>Melanomyia nana</i>	2002
-	<i>Melanostoma mellinum</i>	2002
-	<i>Mesembrina meridiana</i>	2002
-	<i>Nemopoda nitidula</i>	2002
-	<i>Phaonia tuguriorum</i>	2002
-	<i>Platypalpus annulipes</i>	2002
-	<i>Rhinophora lepida</i>	2002
-	<i>Scathophaga stercoraria</i>	2002
-	<i>Sylvicola punctatus</i>	2002
-	<i>Tricholauxania praeusta</i>	2002

Lepidoptera (Butterflies): 23 species

Common name	Scientific name	Last recorded
Essex Skipper	<i>Thymelicus lineola</i>	1997
Orange-tip	<i>Anthocharis cardamines</i>	2015
Large White	<i>Pieris brassicae</i>	2015
Small White	<i>Pieris rapae</i>	2011

Common name	Scientific name	Last recorded
Green-Veined White	<i>Pieris napi</i>	2004
Clouded Yellow	<i>Colias croceus</i>	2009
Brimstone	<i>Gonepteryx rhamni</i>	2016
Wall	<i>Lasiommata megera</i>	2018
Speckled Wood	<i>Pararge aegeria</i>	2022
Small Heath	<i>Coenonympha pamphilus</i>	2018
Meadow Brown	<i>Maniola jurtina</i>	2019
Gatekeeper	<i>Pyronia tithonus</i>	2011
Marbled White	<i>Melanargia galathea</i>	2009
Silver-washed Fritillary	<i>Argynnis paphia</i>	2018
Red Admiral	<i>Vanessa atalanta</i>	2019
Painted Lady	<i>Cynthia cardui</i>	2019
Peacock	<i>Inachis io</i>	2020
Small Tortoiseshell	<i>Aglais urticae</i>	2017
Comma	<i>Polygonia c-album</i>	2016
White-letter Hairstreak	<i>Satyrium w-album</i>	2017
Holly Blue	<i>Celastrina argiolus</i>	2013
Brown Argus	<i>Aricia agestis</i>	2021
Common Blue	<i>Polyommatus icarus</i>	2013

***Lepidoptera* (Moths): 418 species**

Common name	Scientific name	Last recorded
Golden Pigmy	<i>Stigmella aurella</i>	2019
Maple-seed Pigmy	<i>Ectoedemia lousiella</i>	2019
Virgin Pigmy	<i>Ectoedemia argyropeza</i>	2020
Coast Bramble Pigmy	<i>Ectoedemia erythrogenella</i>	2020
Alder Lift	<i>Heliozela resplendella</i>	2019
Yellow-barred Long-horn	<i>Nemophora degeerella</i>	2018
Bordered Carl	<i>Coptotriche marginea</i>	2022
Copper Ermel	<i>Roeslerstammia erxebella</i>	2022
Little Slender	<i>Calybites phasianipennella</i>	2018
Hawthorn Slender	<i>Parornix anglicella</i>	2018
Hawthorn Midget	<i>Phyllonorycter corylifoliella</i>	2018
Nut-leaf Blister Moth	<i>Phyllonorycter coryli</i>	2019
Horse Chestnut Leaf-miner	<i>Cameraria ohridella</i>	2019
Bird-cherry Ermine	<i>Yponomeuta evonymella</i>	2022
White-headed Ermine	<i>Paraswammerdamia albicapitella</i>	2021
Hawthorn Ermine	<i>Paraswammerdamia nebulella</i>	2020
Hooked Smudge	<i>Ypsolopha nemorella</i>	2020
Wainscot Smudge	<i>Ypsolopha scabrella</i>	2017
Diamond-back Moth	<i>Plutella xylostella</i>	2018
Reed Fanner	<i>Orthotelia sparganella</i>	2022
Bittersweet Fanner	<i>Acrolepia autumnitella</i>	2022
Golden Argent	<i>Argyresthia goedartella</i>	2017
Cherry-fruit Moth	<i>Argyresthia pruniella</i>	2022
Apple Leaf-miner	<i>Lyonetia clerkella</i>	2019
Kent Tubic	<i>Bisigna procerella</i>	2019
Small Dingy Tubic	<i>Borkhausenia fuscescens</i>	2022
Golden-brown Tubic	<i>Crassa unitella</i>	2022
Lesser Tawny Tubic	<i>Batia lunaris</i>	2022
Greater Tawny Tubic	<i>Batia lambdella</i>	2019
Sulphur Tubic	<i>Esperia sulphurella</i>	2018
Long-horned Flat-body	<i>Carcina quercana</i>	2022

Common name	Scientific name	Last recorded
Common Flat-body	<i>Agonopterix heracliانا</i>	2022
Bulrush Cosmet	<i>Limnaecia phragmitella</i>	2022
New Marsh Cosmet	<i>Cosmopterix scribaiella</i>	2019
Lichen Crest	<i>Dichomeris alacella</i>	2019
Gorse Crest	<i>Brachmia blandella</i>	2022
Orange Crest	<i>Helcystogramma rufescens</i>	2021
Meadow Neb	<i>Metzneria metzneriella</i>	2020
Buff-marked Neb	<i>Monochroa lucidella</i>	2017
Wainscot Neb	<i>Monochroa palustrellus</i>	2020
Painted Neb	<i>Eulamprotes wilkella</i>	2022
Poplar Cosmet	<i>Batrachedra praeangusta</i>	2020
Common Case-bearer	<i>Coleophora serratella</i>	2019
Hawthorn Cosmet	<i>Blastodacna hellerella</i>	2022
Common Cosmet	<i>Mompha epilobiella</i>	2022
Dingy Dowd	<i>Blastobasis adustella</i>	2018
London Dowd	<i>Blastobasis lacticolella</i>	2022
Rose Plume	<i>Cnaemidophorus rhododactyla</i>	2019
White Plume	<i>Pterophorus pentadactyla</i>	2019
Citron Plume	<i>Hellinsia carphodactyla</i>	2019
Hemp-agrimony Plume	<i>Adaina microdactyla</i>	2018
Common Plume	<i>Emmelina monodactyla</i>	2021
Common Nettle-tap	<i>Anthophila fabriciana</i>	2018
Vagrant Twitcher	<i>Tebenna micalis</i>	2021
Red-barred Twist	<i>Ditula angustiorana</i>	2022
Brown-barred Twist	<i>Epagoge grotiana</i>	2019
Large Fruit-tree Tortrix	<i>Archips podana</i>	2022
Brown Oak Tortrix	<i>Archips crataegana</i>	2020
Variegated Golden Tortrix	<i>Archips xylosteana</i>	2017
Brindled Twist	<i>Ptycholoma lecheana</i>	2018
Chequered Fruit-tree Tortrix	<i>Pandemis corylana</i>	2019
Barred Fruit-tree Tortrix	<i>Pandemis cerasana</i>	2021
Dark Fruit-tree Tortrix	<i>Pandemis heparana</i>	2022
Dark-barred Twist	<i>Syndemis musculana</i>	2021
Large Ivy Twist	<i>Lozotaenia forsterana</i>	2021
Cyclamen Tortrix	<i>Clepsis spectrana</i>	2022
Privet Twist	<i>Clepsis consimilana</i>	2022
Light Brown Apple-moth	<i>Epiphyas postvittana</i>	2022
Winter Shade	<i>Tortricodes alternella</i>	2020
Green Oak Tortrix	<i>Tortrix viridana</i>	2018
Yellow Oak Button	<i>Aleimma loeflingiana</i>	2021
White-triangle Button	<i>Acleris holmiana</i>	2022
Maple Button	<i>Acleris forsskaleana</i>	2019
Dark-triangle Button	<i>Acleris laterana</i>	2018
Ashy Button	<i>Acleris sparsana</i>	2022
Tufted Button	<i>Acleris cristana</i>	1997
Garden Rose Tortrix	<i>Acleris variegana</i>	2022
Sallow Button	<i>Acleris hastiana</i>	2022
Elm Button	<i>Acleris kochiella</i>	2019
Yellow-spot Tortrix	<i>Pseudargyrotoza conwagana</i>	2019
Plain Conch	<i>Phtheochroa inopiana</i>	2022
Water-mint Conch	<i>Phalonidia manniana</i>	2022
Water-plantain Conch	<i>Gynnidomorpha alismana</i>	2017
Common Yellow Conch	<i>Agapeta hamana</i>	2022
Knapweed Conch	<i>Agapeta zoegana</i>	2021

Common name	Scientific name	Last recorded
Marbled Conch	<i>Eupoecilia angustana</i>	2020
Burdock Conch	<i>Aethes rubigana</i>	2019
White-bodied Conch	<i>Cochylis hybridella</i>	2022
Ox-tongue Conch	<i>Cochylis molliculana</i>	2021
Willow Marble	<i>Apotomis lineana</i>	2022
Marbled Orchard Tortrix	<i>Hedya nubiferana</i>	2022
Plum Tortrix	<i>Hedya pruniana</i>	2020
Barred Marble	<i>Celypha striana</i>	2022
Common Marble	<i>Celypha lacunana</i>	2022
Smoky-barred Marble	<i>Lobesia abscisana</i>	2019
Oak Marble	<i>Lobesia reliquana</i>	2020
Teasel Marble	<i>Endothenia gentianaeanana</i>	2019
Blotched Marble	<i>Endothenia quadrimaculana</i>	2020
Rush Marble	<i>Bactra lancealana</i>	2022
Triangle-marked Roller	<i>Ancylis achatana</i>	2022
Bud Moth	<i>Spilonota ocellana</i>	2022
Common Birch Bell	<i>Epinotia immundana</i>	2018
Nut-bud Moth	<i>Epinotia tenerana</i>	2019
Larch Tortrix	<i>Zeiraphera griseana</i>	2017
Cock's-head Bell	<i>Zeiraphera isertana</i>	2022
Hoary Bell	<i>Eucosma cana</i>	2022
Marbled Bell	<i>Eucosma campoliliana</i>	2020
Yellow-faced Bell	<i>Notocelia cynosbatella</i>	2018
Bramble Shoot Moth	<i>Notocelia uddmanniana</i>	2022
Triple-blotched Bell	<i>Notocelia trimaculana</i>	2020
Marbled Piercer	<i>Cydia splendana</i>	2021
Red Piercer	<i>Lathronympha strigana</i>	2019
Acorn Piercer	<i>Pammene fasciana</i>	2022
Regal Piercer	<i>Pammene regiana</i>	2020
Leopard Moth	<i>Zeuzera pyrina</i>	2020
The Festoon	<i>Apoda limacodes</i>	2022
Narrow-bordered Five-spot Burnet	<i>Zygaena lonicerae</i>	2013
Bee Moth	<i>Aphomia sociella</i>	2022
Lesser Wax Moth	<i>Achroia grisella</i>	2022
White-barred Knot-horn	<i>Elegia similella</i>	2022
Willow Knot-horn	<i>Sciota adelphella</i>	2017
Rosy-striped Knot-horn	<i>Oncocera semirubella</i>	2022
Heather Knot-horn	<i>Pempelia palumbella</i>	2019
Dark Pine Knot-horn	<i>Dioryctria abietella</i>	2019
Dotted Oak Knot-horn	<i>Phycita roborella</i>	2022
Spindle Knot-horn	<i>Nephopterix angustella</i>	2019
Warted Knot-horn	<i>Acrobasis repandana</i>	2019
Grey Knot-horn	<i>Acrobasis advenella</i>	2022
Thistle Ermine	<i>Myelois circumvoluta</i>	2021
Ash-bark Knot-horn	<i>Euzophera pinguis</i>	2021
Twin-barred Knot-horn	<i>Homoeosoma sinuella</i>	2021
Chalk Knot-horn	<i>Phycitodes maritima</i>	2020
Ermine Knot-horn	<i>Phycitodes binaevella</i>	2019
False Cacao Moth	<i>Ephestia unicolorella</i>	2022
Long-legged Tabby	<i>Synaphe punctalis</i>	2022
Double-striped Tabby	<i>Hypsopygia glaucinalis</i>	2022
Rosy Tabby	<i>Endotricha flammealis</i>	2022
Straw-barred Pearl	<i>Pyrausta despicata</i>	2018
Small Purple & Gold	<i>Pyrausta aurata</i>	2018

Common name	Scientific name	Last recorded
Common Purple & Gold	<i>Pyrausta purpuralis</i>	2020
Long-winged Pearl	<i>Anania lancealis</i>	2022
Elder Pearl	<i>Anania coronata</i>	2022
Fenland Pearl	<i>Anania perlucidalis</i>	2019
Small Magpie	<i>Anania hortulata</i>	2022
European Corn-borer	<i>Ostrinia nubilalis</i>	2022
Rusty-dot Pearl	<i>Udea ferrugalis</i>	2022
Mother of Pearl	<i>Pleuroptya ruralis</i>	2022
Rush Veneer	<i>Nomophila noctuella</i>	1998
Dark Bordered Pearl	<i>Evergestis limbata</i>	2019
Chequered Pearl	<i>Evergestis pallidata</i>	2019
Base-lined Grey	<i>Scoparia basistrigalis</i>	2022
Common Grey	<i>Scoparia ambigualis</i>	2022
Little Grey	<i>Eudonia lacustrata</i>	2022
Small Grey	<i>Eudonia mercurella</i>	2019
Marsh Grey	<i>Eudonia pallida</i>	2019
Reed Veneer	<i>Chilo phragmitella</i>	2022
Bulrush Veneer	<i>Calamotropha paludella</i>	2022
Garden Grass-veneer	<i>Chrysoteuchia culmella</i>	2022
Inlaid Grass-veneer	<i>Crambus pascuella</i>	2019
Satin Grass-veneer	<i>Crambus perlella</i>	2022
Common Grass-veneer	<i>Agriphila tristella</i>	2020
Straw Grass-veneer	<i>Agriphila straminella</i>	2019
Elbow-stripe Grass-veneer	<i>Agriphila geniculea</i>	2019
Chequered Grass-veneer	<i>Catoptria falsella</i>	2019
Marbled Grass-veneer	<i>Catoptria verellus</i>	2022
Brown China-mark	<i>Elophila nymphaeata</i>	2022
Water Veneer	<i>Acentria ephemerella</i>	2022
Small China-mark	<i>Cataclysta lemnata</i>	2022
Ringed China-mark	<i>Parapoynx stratiotata</i>	2022
Beautiful China-mark	<i>Nymphula nitidulata</i>	2010
Giant Water-veneer	<i>Schoenobius gigantella</i>	2022
Pale Water-veneer	<i>Donacaula forficella</i>	2022
Orange Swift	<i>Triodia sylvina</i>	2019
Common Swift	<i>Korscheltellus lupulina</i>	2022
Ghost Moth	<i>Hepialus humuli</i>	2021
Oak Hook-tip	<i>Watsonalla binaria</i>	2020
Dusky Hook-tip	<i>Drepana curvatula</i>	2018
Pebble Hook-tip	<i>Drepana falcataria</i>	2018
Chinese Character	<i>Cilix glaucata</i>	2022
Peach Blossom	<i>Thyatira batis</i>	2020
Buff Arches	<i>Habrosyne pyritoides</i>	2017
Figure of Eighty	<i>Tethea ocularis</i>	2018
Poplar Lutestring	<i>Tethea or</i>	2018
Common Lutestring	<i>Ochropacha duplaris</i>	2019
Oak Lutestring	<i>Cymatophorina diluta</i>	1998
Oak Eggar	<i>Lasiocampa quercus</i>	2017
The Drinker	<i>Euthrix potatoria</i>	2019
Lime Hawk-moth	<i>Mimas tiliae</i>	2020
Eyed Hawk-moth	<i>Smerinthus ocellata</i>	2020
Poplar Hawk-moth	<i>Laothoe populi</i>	2022
Privet Hawk-moth	<i>Sphinx ligustri</i>	2022
Pine Hawk-moth	<i>Sphinx pinastri</i>	2017
Hummingbird Hawk-moth	<i>Macroglossum stellatarum</i>	2005

Common name	Scientific name	Last recorded
Elephant Hawk-moth	<i>Deilephila elpenor</i>	2022
Least Carpet	<i>Idaea rusticata</i>	2022
Dwarf Cream Wave	<i>Idaea fuscovenosa</i>	2019
Satin Wave	<i>Idaea subsericeata</i>	2021
Single-dotted Wave	<i>Idaea dimidiata</i>	2022
Treble Brown Spot	<i>Idaea trigeminata</i>	2021
Small Fan-footed Wave	<i>Idaea biselata</i>	2022
Small Scallop	<i>Idaea emarginata</i>	2021
Riband Wave	<i>Idaea aversata</i>	2022
Sub-angled Wave	<i>Scopula nigropunctata</i>	2022
Mullein Wave	<i>Scopula marginepunctata</i>	1998
Small Blood-vein	<i>Scopula imitaria</i>	2022
Blood-Vein	<i>Timandra comae</i>	2022
The Mocha	<i>Cyclophora annularia</i>	2020
Shaded Broad-bar	<i>Scotopteryx chenopodiata</i>	2021
Garden Carpet	<i>Xanthorhoe fluctuata</i>	1998
Red Twin-spot Carpet	<i>Xanthorhoe spadicearia</i>	2002
Flame Carpet	<i>Xanthorhoe designata</i>	2020
Silver-ground Carpet	<i>Xanthorhoe montanata</i>	2020
Large Twin-spot Carpet	<i>Xanthorhoe quadrifasiata</i>	2022
Common Carpet	<i>Epirrhoe alternata</i>	2020
Shoulder Stripe	<i>Earophila badiata</i>	2021
The Streamer	<i>Anticlea derivata</i>	2002
July Highflyer	<i>Hydriomena furcata</i>	2022
May Highflyer	<i>Hydriomena impluviata</i>	2018
Blue-bordered Carpet	<i>Plemyria rubiginata</i>	2021
Barred Yellow	<i>Cidaria fulvata</i>	2021
The Phoenix	<i>Eulithis prunata</i>	2022
Barred Straw	<i>Gandaritis pyraliata</i>	2022
Small Phoenix	<i>Ecliptopera silaceata</i>	2022
Common Marbled Carpet	<i>Dysstroma truncata</i>	2019
Green Carpet	<i>Colostygia pectinataria</i>	2019
Small White Wave	<i>Asthenia albulata</i>	2002
Small Yellow Wave	<i>Hydrelia flammeolaria</i>	2019
Dark Umber	<i>Philereme transversata</i>	2019
Scallop Shell	<i>Hydria undulata</i>	2022
Pretty Chalk Carpet	<i>Melanthia procellata</i>	2022
The Rivulet	<i>Perizoma affinitata</i>	2020
Double-striped Pug	<i>Gymnoscelis rufifasciata</i>	2022
The V-Pug	<i>Chloroclystis v-ata</i>	2022
Green Pug	<i>Pasiphila rectangulata</i>	2022
Haworth's Pug	<i>Eupithecia haworthiata</i>	2022
Slender Pug	<i>Eupithecia tenuiata</i>	2018
Plain Pug	<i>Eupithecia simplicata</i>	2020
Lime-speck Pug	<i>Eupithecia centaureata</i>	2018
Common Pug	<i>Eupithecia vulgata</i>	2018
Mottled Pug	<i>Eupithecia exiguata</i>	2002
Grey Pug	<i>Eupithecia subfuscata</i>	2018
Lesser Treble-bar	<i>Aplocera efformata</i>	1997
The Seraphim	<i>Lobophora halterata</i>	2020
Yellow-barred Brindle	<i>Acasis viretata</i>	2018
The Magpie	<i>Abraxas grossulariata</i>	2022
Clouded Border	<i>Lomaspilis marginata</i>	2022
Scorched Carpet	<i>Ligdia adustata</i>	2020

Common name	Scientific name	Last recorded
Peacock Moth	<i>Macaria notata</i>	2020
Sharp-angled Peacock	<i>Macaria alternata</i>	2020
Latticed Heath	<i>Chiasmia clathrata</i>	1997
Brown Silver-line	<i>Petrophora chlorosata</i>	2020
Scorched Wing	<i>Plagodis dolabraria</i>	2019
Brimstone Moth	<i>Opisthograptis luteolata</i>	2022
Bordered Beauty	<i>Epione repandaria</i>	2022
Canary-shouldered Thorn	<i>Ennomos alniaria</i>	2018
Dusky Thorn	<i>Ennomos fuscantaria</i>	2019
Early Thorn	<i>Selenia dentaria</i>	2022
Lunar Thorn	<i>Selenia lunularia</i>	2019
Purple Thorn	<i>Selenia tetralunaria</i>	2019
Scalloped Oak	<i>Crocallis elinguaris</i>	2022
Swallow-tailed Moth	<i>Ourapteryx sambucaria</i>	2022
March Moth	<i>Alsophila aescularia</i>	2020
Peppered Moth	<i>Biston betularia</i>	2022
Waved Umber	<i>Menophra abruptaria</i>	2002
Willow Beauty	<i>Peribatodes rhomboidaria</i>	2019
Mottled Beauty	<i>Alcis repandata</i>	2022
Pale Oak Beauty	<i>Hypomecis punctinalis</i>	2022
The Engrailed	<i>Ectropis crepuscularia</i>	2022
Common White Wave	<i>Cabera pusaria</i>	2022
Common Wave	<i>Cabera exanthemata</i>	2021
White-pinion Spotted	<i>Lomographa bimaculata</i>	2018
Clouded Silver	<i>Lomographa temerata</i>	2022
Light Emerald	<i>Campaea margaritaria</i>	2019
Brussels Lace	<i>Cleorodes lichenaria</i>	2022
Large Emerald	<i>Geometra papilionaria</i>	2022
Small Emerald	<i>Hemistola chrysoprasaria</i>	2022
Common Emerald	<i>Hemithea aestivaria</i>	2022
Sallow Kitten	<i>Furcula furcula</i>	2002
Marbled Brown	<i>Drymonia dodonaea</i>	2002
Iron Prominent	<i>Notodonta dromedarius</i>	2022
Pebble Prominent	<i>Notodonta ziczac</i>	2018
Swallow Prominent	<i>Pheosia tremula</i>	2022
Lesser Swallow Prominent	<i>Pheosia gnoma</i>	1998
Pale Prominent	<i>Pterostoma palpina</i>	2022
Coxcomb Prominent	<i>Ptilodon capucina</i>	2020
Maple Prominent	<i>Ptilodon cucullina</i>	2022
Buff-tip	<i>Phalera bucephala</i>	2021
The Herald	<i>Scoliopteryx libatrix</i>	2013
Straw Dot	<i>Rivula sericealis</i>	2022
The Snout	<i>Hypena proboscidalis</i>	2022
White Satin Moth	<i>Leucoma salicis</i>	2021
Black Arches	<i>Lymantria monacha</i>	2022
Brown-tail	<i>Euproctis chrysorrhoea</i>	2022
Yellow-tail	<i>Euproctis similis</i>	2022
Pale Tussock	<i>Calliteara pudibunda</i>	2018
The Vapourer	<i>Orgyia antiqua</i>	2020
Buff Ermine	<i>Spilosoma lutea</i>	2022
White Ermine	<i>Spilosoma lubricipeda</i>	2021
Water Ermine	<i>Spilosoma urticae</i>	2020
Ruby Tiger	<i>Phragmatobia fuliginosa</i>	2022
Garden Tiger	<i>Arctia caja</i>	2017

Common name	Scientific name	Last recorded
Jersey Tiger	<i>Euplagia quadripunctaria</i>	2022
The Cinnabar	<i>Tyria jacobaeae</i>	2019
Rosy Footman	<i>Miltochrista miniata</i>	2022
Round-winged Muslin	<i>Thumatha senex</i>	2022
Four-spotted Footman	<i>Lithosia quadra</i>	2021
Buff Footman	<i>Eilema depressa</i>	2019
Dingy Footman	<i>Eilema griseola</i>	2022
Common Footman	<i>Eilema lurideola</i>	2022
Scarce Footman	<i>Eilema complana</i>	2022
Orange Footman	<i>Eilema sororcula</i>	2020
Clay Fan-foot	<i>Paracolax tristalis</i>	2019
Dotted Fan-foot	<i>Macrochilo cribrumalis</i>	2019
The Fan-foot	<i>Herminia tarsipennalis</i>	2022
Small Fan-foot	<i>Herminia grisealis</i>	2022
Plumed Fan-foot	<i>Pechipogo plumigeralis</i>	2017
Beautiful Hook-tip	<i>Laspeyria flexula</i>	2022
Clifden Nonpareil	<i>Catocala fraxini</i>	2021
The Spectacle	<i>Abrostola tripartita</i>	2022
Dark Spectacle	<i>Abrostola triplasia</i>	2022
Burnished Brass	<i>Diachrysia chrysitis</i>	2019
Silver Y	<i>Autographa gamma</i>	2021
Gold Spot	<i>Plusia festucae</i>	2021
Marbled White Spot	<i>Deltote pygarga</i>	2022
Nut-tree Tussock	<i>Colocasia coryli</i>	2021
Reed Dagger	<i>Simyra albovenosa</i>	2017
Dark/Grey Dagger	<i>Acronicta tridens/psi agg.</i>	2017
The Sycamore	<i>Acronicta aceris</i>	2022
Knot Grass	<i>Acronicta rumicis</i>	2018
Poplar Grey	<i>Subacronicta megacephala</i>	2021
The Coronet	<i>Craniophora ligustri</i>	2022
Copper Underwing	<i>Amphipyra pyramidea</i>	1997
Mouse Moth	<i>Amphipyra tragopoginis</i>	2003
Green-brindled Crescent	<i>Allophyes oxyacanthae</i>	1997
Tree-lichen Beauty	<i>Cryphia algae</i>	2018
Marbled Green	<i>Nyctobrya muralis</i>	2017
Pale Mottled Willow	<i>Caradrina clavipalpis</i>	1997
The Uncertain	<i>Hoplodrina octogenaria</i>	2022
The Rustic	<i>Hoplodrina blanda</i>	2022
Vine's Rustic	<i>Hoplodrina ambigua</i>	2019
Treble Lines	<i>Charanyca trigrammica</i>	2019
Old Lady	<i>Mormo maura</i>	2017
Straw Underwing	<i>Thalpophila matura</i>	2019
Angle Shades	<i>Phlogophora meticulosa</i>	1998
Dusky Sallow	<i>Eremobia ochroleuca</i>	2018
Frosted Orange	<i>Gortyna flavago</i>	1998
Rosy Rustic	<i>Hydraecia micacea</i>	2017
Ear Moth	<i>Amphipoea oculea</i>	2017
Flounced Rustic	<i>Luperina testacea</i>	2019
Large Wainscot	<i>Rhizedra lutosa</i>	1998
Bulrush Wainscot	<i>Nonagria typhae</i>	2018
Fen Wainscot	<i>Arenostola phragmitidis</i>	2022
Twin-spotted Wainscot	<i>Lenisa geminipuncta</i>	2017
Brown-veined Wainscot	<i>Archanara dissoluta</i>	2021
Webb's Wainscot	<i>Globia sparganii</i>	2019

Common name	Scientific name	Last recorded
Slender Brindle	<i>Apamea scolopacina</i>	2022
Dark Arches	<i>Apamea monoglypha</i>	2022
Light Arches	<i>Apamea lithoxylaea</i>	2017
Common Rustic	<i>Mesapamea secalis</i>	2022
Marbled Minor agg.	<i>Oligia</i> agg.	2021
Barred Sallow	<i>Tiliacea aurago</i>	1997
The Sallow	<i>Cirrhia icteritia</i>	1998
Dusky-lemon Sallow	<i>Cirrhia gilvago</i>	1997
Beaded Chestnut	<i>Agrochola lychnidis</i>	1998
The Brick	<i>Agrochola circellaris</i>	1997
Lunar Underwing	<i>Omphaloscelis lunosa</i>	1998
The Chestnut	<i>Conistra vaccinii</i>	1997
Dotted Chestnut	<i>Conistra rubiginea</i>	2021
Pale Pinion	<i>Lithophane socia</i>	2018
Blair's Shoulder-knot	<i>Lithophane leautieri</i>	1997
The Satellite	<i>Eupsilia transversa</i>	1997
The Olive	<i>Ipimorpha subtusa</i>	2022
Lesser-spotted Pinion	<i>Cosmia affinis</i>	2017
The Dun-bar	<i>Cosmia trapezina</i>	2022
Lunar-spotted Pinion	<i>Cosmia pyralina</i>	2022
Centre-barred Sallow	<i>Atethmia centrago</i>	2019
Dingy Shears	<i>Apterogenum ypsilon</i>	2022
Brindled Green	<i>Dryobotodes eremita</i>	1998
Black Rustic	<i>Aporophyla nigra</i>	1998
Common Quaker	<i>Orthosia cerasi</i>	2020
Hebrew Character	<i>Orthosia gothica</i>	2020
Feathered Gothic	<i>Tholera decimalis</i>	2019
Light Brocade	<i>Lacanobia w-latinum</i>	2018
Bright-line Brown-eye	<i>Lacanobia oleracea</i>	2022
Cabbage Moth	<i>Mamestra brassicae</i>	2018
Tawny Shears	<i>Hadena perplexa</i>	2022
Common Wainscot	<i>Mythimna pallens</i>	2020
Smoky Wainscot	<i>Mythimna impura</i>	2022
The Delicate	<i>Mythimna vitellina</i>	2022
White-point	<i>Mythimna albipuncta</i>	2018
The Clay	<i>Mythimna ferrago</i>	2017
L-album Wainscot	<i>Mythimna l-album</i>	1998
Shoulder-striped Wainscot	<i>Leucania comma</i>	2018
Obscure Wainscot	<i>Leucania obsoleta</i>	2022
Heart and Dart	<i>Agrotis exclamationis</i>	2021
Turnip Moth	<i>Agrotis segetum</i>	1997
Heart and Club	<i>Agrotis clavis</i>	2021
Shuttle-shaped Dart	<i>Agrotis puta</i>	2022
Dark Sword-grass	<i>Agrotis ipsilon</i>	2018
The Flame	<i>Axylia putris</i>	2022
Flame Shoulder	<i>Ochropleura plecta</i>	2022
Small Square-spot	<i>Diarsia rubi</i>	1998
Large Yellow Underwing	<i>Noctua pronuba</i>	2022
Broad-bordered Yellow Underwing	<i>Noctua fimbriata</i>	2019
Lesser Yellow Underwing	<i>Noctua comes</i>	2022
Least Yellow Underwing	<i>Noctua interjecta</i>	2018
Langmaid's Yellow Underwing	<i>Noctua janthina</i>	2021
Lesser Br.-bordered Y. Underwing	<i>Noctua janthe</i>	2022
Square-spot Rustic	<i>Xestia xanthographa</i>	2022

Common name	Scientific name	Last recorded
Setaceous Hebrew Character	<i>Xestia c-nigrum</i>	2022
Double Square-spot	<i>Xestia triangulum</i>	2022
Autumnal Rustic	<i>Eugnorisma glareosa</i>	1997
The Gothic	<i>Naenia typica</i>	2019
Kent Black Arches	<i>Meganola albula</i>	2022
Short-cloaked Moth	<i>Nola cucullatella</i>	2019
Least Black Arches	<i>Nola confusalis</i>	2002
Oak Nycteoline	<i>Nycteola revayana</i>	2022
Cream-bordered Green Pea	<i>Earias clorana</i>	2018

Trichoptera (Caddis Flies): 4 species

Common name	Scientific name	Last recorded
-	<i>Athripsodes aterrimus</i>	2007
-	<i>Mystacides longicornis</i>	2007
-	<i>Oecetis lacustris</i>	2010
-	<i>Phryganea grandis</i>	2007

Hymenoptera (Wasps, Bees and Ants): 17 species

Common name	Scientific name	Last recorded
Yellow Legged Mining Bee	<i>Andrena flavipes</i>	1977
Hill Cuckoo Bee	<i>Bombus rupestris</i>	2013
Large Red Tailed Bumble Bee	<i>Bombus lapidarius</i>	1977
Common Carder Bee	<i>Bombus pascuorum</i>	1977
Early Bumble Bee	<i>Bombus pratorum</i>	1977
Forest Cuckoo Bee	<i>Bombus sylvestris</i>	2015
Buff-Tailed Bumble Bee	<i>Bombus terrestris</i>	1977
-	<i>Crossocerus annulipes</i>	1981
-	<i>Crossocerus ovalis</i>	1981
-	<i>Crossocerus pusillus</i>	1981
-	<i>Crossocerus tarsatus</i>	1981
-	<i>Crossocerus walkeri</i>	1981
-	<i>Ectemnius cavifrons</i>	1981
Mournful Wasp	<i>Pemphredon lugubris</i>	1981
-	<i>Selandria serva</i>	1973
Club Horned Wood Borer Wasp	<i>Trypoxylon clavicerum</i>	1981
European Hornet	<i>Vespa crabro</i>	2019

Turbellaria (Flatworms): 1 species

Common name	Scientific name	Last recorded
-	<i>Dugesia tigrina</i>	2007

Mollusca (Molluscs): 28 species

Common name	Scientific name	Last recorded
Whirlpool Ramshorn	<i>Anisus vortex</i>	2010
Duck Mussel	<i>Anodonta anatina</i>	1980
Nautilus Ramshorn	<i>Armiger crista</i>	2010
Common Bithynia	<i>Bithynia tentaculata</i>	2010
White Lipped Snail	<i>Cepaea hortensis</i>	2002
Two-toothed Door Snail	<i>Clausilia bidentata</i>	1980
Netted Slug	<i>Deroceras reticulatum</i>	1980

Common name	Scientific name	Last recorded
White Ramshorn	<i>Gyraulus albus</i>	2010
Smooth Ramshorn	<i>Gyraulus laevis</i>	2007
-	<i>Hippeutis complanatus</i>	2007
Ear Pond Snail	<i>Lymnaea auricularia</i>	2007
Marsh Pond Snail	<i>Lymnaea palustris</i>	2010
Wandering Snail	<i>Lymnaea peregra</i>	2007
Great Pond Snail	<i>Lymnaea stagnalis</i>	2010
-	<i>Musculium lacustre</i>	2007
Bladder Snail	<i>Physa fontinalis</i>	1980
-	<i>Physella acuta</i>	2007
-	<i>Pisidium henslowanum</i>	2007
-	<i>Pisidium nitidum</i>	2007
-	<i>Pisidium subtruncatum</i>	2007
Keeled Ramshorn	<i>Planorbis carinatus</i>	1998
-	<i>Planorbis planorbis</i>	2007
Jenkins' Spire Snail	<i>Potamopyrgus antipodarum</i>	2010
-	<i>Sphaerium corneum</i>	2007
-	<i>Sphaerium lacustre</i>	2007
Flat Valve Snail	<i>Valvata cristata</i>	2010
Valve Snail	<i>Valvata piscinalis</i>	2010
-	<i>Vitrina pellucida</i>	1980

Annelida (Annelid Worms): 4 species

Common name	Scientific name	Last recorded
-	<i>Erpobdella testacea</i>	2010
-	<i>Glossiphonia heteroclita</i>	2007
-	<i>Helobdella stagnalis</i>	2007
Fish Leech	<i>Piscicola geometra</i>	2010

Algae: 2 species

Common name	Scientific name	Last recorded
-	<i>Cladophora glomerata</i>	2010
Gut Weed	<i>Enteromorpha intestinalis</i>	2010

Lichens: 28 species

Common name	Scientific name	Last recorded
-	<i>Aspicilia calcarea</i>	1993
-	<i>Caloplaca aurantia</i>	1993
-	<i>Caloplaca citrina</i>	1993
-	<i>Caloplaca flavescens</i>	1993
-	<i>Caloplaca holocarpa</i>	1993
-	<i>Caloplaca saxicola</i>	1990
-	<i>Caloplaca teicholyta</i>	1993
-	<i>Candelariella aurella</i>	1993
-	<i>Collema auriforme</i>	1990
-	<i>Collema tenax</i>	1990
-	<i>Diploicia canescens</i>	1990
-	<i>Dirina massiliensis</i>	1990
Dark Crottle	<i>Hypogymnia physodes</i>	1966
-	<i>Lecania erysibe</i>	1990
-	<i>Lecanora albescens</i>	1993

Common name	Scientific name	Last recorded
-	<i>Lecanora campestris</i>	1993
-	<i>Lecanora crenulata</i>	1990
-	<i>Lecidella stigmatea</i>	1993
-	<i>Pertusaria coccodes</i>	1990
-	<i>Phaeophyscia orbicularis</i>	1966
-	<i>Rinodina roboris</i>	1990
-	<i>Tephromela atra</i>	1993
-	<i>Verrucaria glaucina</i>	1990
-	<i>Verrucaria hochstetteri</i>	1990
-	<i>Verrucaria muralis</i>	1990
-	<i>Verrucaria nigrescens</i>	1993
-	<i>Verrucaria viridula</i>	1990
-	<i>Xanthoria parietina</i>	1990

Liverworts: 2 species

Common name	Scientific name	Last recorded
Dilated Scalewort	<i>Frullania dilatata</i>	1996
Floating Crystalwort	<i>Riccia fluitans</i>	2010

Mosses: 10 species

Common name	Scientific name	Last recorded
Creeping Feather-moss	<i>Amblystegium serpens</i>	1987
Rough-stalked Feather-moss	<i>Brachythecium rutabulum</i>	2010
Beech Feather-moss	<i>Cirriphyllum crassinervium</i>	1991
Grey-cushioned Grimmia	<i>Grimmia pulvinata</i>	1966
Silky Wall Feather-moss	<i>Homalothecium sericeum</i>	1987
White-tipped Bristle-moss	<i>Orthotrichum diaphanum</i>	1966
Lyell's Bristle-moss	<i>Orthotrichum lyellii</i>	1996
Wavy Beard-moss	<i>Oxystegus sinuosus</i>	1991
Intermediate Screw-moss	<i>Syntrichia intermedia</i>	1966
Water Screw-moss	<i>Tortula latifolia</i>	1996

Pteridophyta (Ferns and Horsetails): 10 species

Common name	Scientific name	Last recorded
Black Spleenwort	<i>Asplenium adiantum-nigrum</i>	1991
Water Fern	<i>Azolla filiculoides</i>	2009
Broad Buckler-Fern	<i>Dryopteris dilatata</i>	2002
Common Male Fern	<i>Dryopteris filix-mas</i>	1991
Hart's-Tongue	<i>Phyllitis scolopendrium</i>	2002
Field Horsetail	<i>Equisetum arvense</i>	1991
Great Horsetail	<i>Equisetum telmateia</i>	1991

Flowering Plants: 264 species

Common name	Scientific name	Last recorded
Field Maple	<i>Acer campestre</i>	2018
Sycamore	<i>Acer pseudoplatanus</i>	2018
Yarrow	<i>Achillea millefolium</i>	2012
Ground-Elder	<i>Aegopodium podagraria</i>	1991
Horse-chestnut	<i>Aesculus hippocastanum</i>	1997
Agrimony	<i>Agrimonia eupatoria</i>	1991

Common name	Scientific name	Last recorded
Creeping Bent	<i>Agrostis stolonifera</i>	2012
Water-Plantain	<i>Alisma plantago-aquatica</i>	1991
Garlic Mustard	<i>Alliaria petiolata</i>	1991
Alder	<i>Alnus glutinosa</i>	1991
Black-Grass	<i>Alopecurus myosuroides</i>	1991
Meadow Foxtail	<i>Alopecurus pratensis</i>	2012
Pyramidal Orchid	<i>Anacamptis pyramidalis</i>	2015
Wild Angelica	<i>Angelica sylvestris</i>	1991
Barren Brome	<i>Anisantha sterilis</i>	1991
Cow Parsley	<i>Anthriscus sylvestris</i>	2012
Fool's-water-cress	<i>Apium nodiflorum</i>	1994
Greater Burdock	<i>Arctium lappa</i>	1991
Lesser Burdock	<i>Arctium minus</i>	1991
Thyme-Leaved Sandwort	<i>Arenaria serpyllifolia</i>	2002
False Oat-grass	<i>Arrhenatherum elatius</i>	2012
Mugwort	<i>Artemisia vulgaris</i>	2002
Lords-And-Ladies	<i>Arum maculatum</i>	1991
Common Orache	<i>Atriplex patula</i>	1991
Wild Oat	<i>Avena fatua</i>	1991
Black Horehound	<i>Ballota nigra</i>	1991
Winter-Cress	<i>Barbarea vulgaris</i>	1991
Daisy	<i>Bellis perennis</i>	1991
Sea Beet	<i>Beta vulgaris</i>	1991
Sea Club-Rush	<i>Bolboschoenus maritimus</i>	2001
False-Brome	<i>Brachypodium sylvaticum</i>	1991
Hairy Brome	<i>Bromopsis ramosa</i>	2002
Meadow Brome	<i>Bromus commutatus</i>	2002
Soft-Brome	<i>Bromus hordeaceus</i>	2002
White Bryony	<i>Bryonia dioica</i>	1991
Hedge Bindweed	<i>Calystegia sepium</i>	1991
Shepherd's-Purse	<i>Capsella bursa-pastoris</i>	1991
Hairy Bitter-Cress	<i>Cardamine hirsuta</i>	1991
Wetted Thistle	<i>Carduus crispus</i>	2002
Slender Thistle	<i>Carduus tenuiflorus</i>	2002
Lesser Pond-Sedge	<i>Carex acutiformis</i>	2001
Grey Sedge	<i>Carex divulsa</i>	2002
Glaucous Sedge	<i>Carex flacca</i>	2002
False Fox-Sedge	<i>Carex otrubae</i>	2002
Pendulous Sedge	<i>Carex pendula</i>	2012
Great Pond-Sedge	<i>Carex riparia</i>	1994
Wood-Sedge	<i>Carex sylvatica</i>	1991
Hornbeam	<i>Carpinus betulus</i>	1997
Sweet Chestnut	<i>Castanea sativa</i>	2002
Fern-Grass	<i>Catapodium rigidum</i>	2002
Common Mouse-Ear	<i>Cerastium fontanum</i>	1991
Rigid Hornwort	<i>Ceratophyllum demersum</i>	2010
Rough Chervil	<i>Chaerophyllum temulum</i>	1991
Fat-Hen	<i>Chenopodium album</i>	2002
Enchanter's-Nightshade	<i>Circaea lutetiana</i>	1991
Dwarf Thistle	<i>Cirsium acaule</i>	2012
Creeping Thistle	<i>Cirsium arvense</i>	1994
Marsh Thistle	<i>Cirsium palustre</i>	2012
Spear Thistle	<i>Cirsium vulgare</i>	1991
Traveller's-joy	<i>Clematis vitalba</i>	1997

Common name	Scientific name	Last recorded
Hemlock	<i>Conium maculatum</i>	1991
Field Bindweed	<i>Convolvulus arvensis</i>	1991
Dogwood	<i>Cornus sanguinea</i>	1991
Lesser Swine-Cress	<i>Coronopus didymus</i>	1991
Swine-Cress	<i>Coronopus squamatus</i>	1991
Hazel	<i>Corylus avellana</i>	1991
Hawthorn	<i>Crataegus monogyna</i>	2018
Smooth Hawk's-Beard	<i>Crepis capillaris</i>	2002
Beaked Hawk's-Beard	<i>Crepis vesicaria</i>	1991
Ivy-Leaved Toadflax	<i>Cymbalaria muralis</i>	1991
Crested Dog's-tail	<i>Cynosurus cristatus</i>	2012
Cock's-foot	<i>Dactylis glomerata</i>	2012
Common Spotted Orchid	<i>Dactylorhiza fuchsii</i>	2015
Southern Marsh Orchid	<i>Dactylorhiza praetermissa</i>	2015
Canadian Waterweed	<i>Elodea canadensis</i>	1994
Nuttall's Waterweed	<i>Elodea nuttallii</i>	2009
Common Couch	<i>Elytrigia repens</i>	1991
American Willowherb	<i>Epilobium ciliatum</i>	1991
Great Willowherb	<i>Epilobium hirsutum</i>	2012
Broad-Leaved Willowherb	<i>Epilobium montanum</i>	2002
Hoary Willowherb	<i>Epilobium parviflorum</i>	2002
Hemp-Agrimony	<i>Eupatorium cannabinum</i>	2001
Sun Spurge	<i>Euphorbia helioscopia</i>	1991
Petty Spurge	<i>Euphorbia peplus</i>	1991
Russian Vine	<i>Fallopia baldschuanica</i>	2002
Tall Fescue	<i>Festuca arundinacea</i>	2012
Giant Fescue	<i>Festuca gigantea</i>	1991
Red Fescue	<i>Festuca rubra</i>	2012
Meadowsweet	<i>Filipendula ulmaria</i>	1991
Ash	<i>Fraxinus excelsior</i>	2001
Cleavers	<i>Galium aparine</i>	1997
Hedge Bedstraw	<i>Galium mollugo</i>	1991
Common Marsh-Bedstraw	<i>Galium palustre</i>	1991
Lady's Bedstraw	<i>Galium verum</i>	2002
Cut-Leaved Crane's-Bill	<i>Geranium dissectum</i>	1991
Dove's-Foot Crane's-Bill	<i>Geranium molle</i>	1991
Herb-Robert	<i>Geranium robertianum</i>	1997
Round-Leaved Crane's-Bill	<i>Geranium rotundifolium</i>	2002
Herb Bennet	<i>Geum urbanum</i>	1991
Ground-Ivy	<i>Glechoma hederacea</i>	1991
Small Sweet-grass	<i>Glyceria declinata</i>	1994
Floating Sweet-Grass	<i>Glyceria fluitans</i>	1994
Reed Sweet-Grass	<i>Glyceria maxima</i>	2010
Ivy	<i>Hedera helix</i>	1991
Hogweed	<i>Heracleum sphondylium</i>	1997
Yorkshire-fog	<i>Holcus lanatus</i>	2012
Wall Barley	<i>Hordeum murinum</i>	1991
Meadow Barley	<i>Hordeum secalinum</i>	2012
Bluebell	<i>Hyacinthoides non-scripta</i>	1997
Frogbit	<i>Hydrocharis morsus-ranae</i>	2010
Floating Pennywort	<i>Hydrocotyle ranunculoides</i>	2019
Perforate St. John's-Wort	<i>Hypericum perforatum</i>	2002
Square-Stalked St. John's-Wort	<i>Hypericum tetrapterum</i>	2002
Cat's-Ear	<i>Hypochaeris radicata</i>	1991

Common name	Scientific name	Last recorded
Holly	<i>Ilex aquifolium</i>	1991
Stinking Iris	<i>Iris foetidissima</i>	1997
Yellow Iris	<i>Iris pseudacorus</i>	2009
Jointed Rush	<i>Juncus articulatus</i>	2002
Toad Rush	<i>Juncus bufonius</i>	2002
Soft-rush	<i>Juncus effusus</i>	2012
Hard Rush	<i>Juncus inflexus</i>	2012
Yellow Archangel	<i>Lamiastrum galeobdolon</i>	1991
White Dead-Nettle	<i>Lamium album</i>	1991
Red Dead-Nettle	<i>Lamium purpureum</i>	2015
Nipplewort	<i>Lapsana communis</i>	1991
Meadow Vetchling	<i>Lathyrus pratensis</i>	1991
Fat Duckweed	<i>Lemna gibba</i>	1991
Common Duckweed	<i>Lemna minor</i>	2010
Least Duckweed	<i>Lemna minuta</i>	2007
Ivy-Leaved Duckweed	<i>Lemna trisulca</i>	2010
Autumn Hawkbit	<i>Leontodon autumnalis</i>	2012
Lesser Hawkbit	<i>Leontodon saxatilis</i>	2002
Hoary Cress	<i>Lepidium draba</i>	1991
Oxeye Daisy	<i>Leucanthemum vulgare</i>	2012
Wild Privet	<i>Ligustrum vulgare</i>	2002
Perennial Rye-grass	<i>Lolium perenne</i>	2012
Common Bird's-foot-trefoil	<i>Lotus corniculatus</i>	2012
Purple-Loosestrife	<i>Lythrum salicaria</i>	1991
Common Mallow	<i>Malva sylvestris</i>	1991
Pineapple Weed	<i>Matricaria discoidea</i>	1991
Scented Mayweed	<i>Matricaria recutita</i>	2012
Spotted Medick	<i>Medicago arabica</i>	2012
Black Medick	<i>Medicago lupulina</i>	2002
Annual Mercury	<i>Mercurialis annua</i>	1991
Dog's Mercury	<i>Mercurialis perennis</i>	1991
Field Forget-Me-Not	<i>Myosotis arvensis</i>	1997
Wood Forget-Me-Not	<i>Myosotis sylvatica</i>	2002
Spiked Water-milfoil	<i>Myriophyllum spicatum</i>	2009
White Water-lily	<i>Nymphaea alba</i>	2009
Fringed Water-Lily	<i>Nymphoides peltata</i>	2010
Hemlock Water-Dropwort	<i>Oenanthe crocata</i>	2007
Large-Flowered Evening-Primrose	<i>Oenothera glazioviana</i>	2002
Common Restharrow	<i>Ononis repens</i>	2002
Bee Orchid	<i>Ophrys apifera</i>	2015
Least Yellow-Sorrel	<i>Oxalis exilis</i>	2002
Amphibious Bistort	<i>Persicaria amphibia</i>	2009
Common Bistort	<i>Persicaria bistorta</i>	2012
Winter Heliotrope	<i>Petasites fragrans</i>	1991
Smaller Cat's-Tail	<i>Phleum bertolonii</i>	1991
Common Reed	<i>Phragmites australis</i>	2012
Bristly Oxtongue	<i>Picris echioides</i>	2012
Mouse-ear-hawkweed	<i>Pilosella officinarum</i>	2012
Greater Burnet-Saxifrage	<i>Pimpinella major</i>	1991
Burnet-saxifrage	<i>Pimpinella saxifraga</i>	2012
Ribwort Plantain	<i>Plantago lanceolata</i>	2012
Greater Plantain	<i>Plantago major</i>	1991
Annual Meadow-Grass	<i>Poa annua</i>	1991
Spreading Meadow-Grass	<i>Poa humilis</i>	2002

Common name	Scientific name	Last recorded
Rough Meadow-Grass	<i>Poa trivialis</i>	1997
Equal-Leaved Knotgrass	<i>Polygonum arenastrum</i>	1991
Knotgrass	<i>Polygonum aviculare</i>	1991
Hybrid Black Poplar	<i>Populus x canadensis</i>	1991
Shining Pondweed	<i>Potamogeton lucens</i>	2009
Fennel Pondweed	<i>Potamogeton pectinatus</i>	2010
Hairlike Pondweed	<i>Potamogeton trichoides</i>	1973
Silverweed	<i>Potentilla anserina</i>	1991
Creeping Cinquefoil	<i>Potentilla reptans</i>	1991
Selfheal	<i>Prunella vulgaris</i>	2002
Wild Plum	<i>Prunus domestica</i>	1991
Cherry Laurel	<i>Prunus laurocerasus</i>	2002
Blackthorn	<i>Prunus spinosa</i>	1991
Yellow Corydalis	<i>Pseudofumaria lutea</i>	2002
Common Fleabane	<i>Pulicaria dysenterica</i>	1991
Evergreen Oak	<i>Quercus ilex</i>	2018
Pedunculate Oak	<i>Quercus robur</i>	2001
Meadow Buttercup	<i>Ranunculus acris</i>	1991
Bulbous Buttercup	<i>Ranunculus bulbosus</i>	2004
Lesser Celandine	<i>Ranunculus ficaria</i>	2015
Creeping Buttercup	<i>Ranunculus repens</i>	1997
Celery-Leaved Buttercup	<i>Ranunculus sceleratus</i>	1991
Red Currant	<i>Ribes rubrum</i>	2002
Dog Rose	<i>Rosa canina</i>	2018
Bramble	<i>Rubus fruticosus agg.</i>	2012
Bramble	<i>Rubus ulmifolius</i>	1991
Common Sorrel	<i>Rumex acetosa</i>	2012
Clustered Dock	<i>Rumex conglomeratus</i>	1991
Curled Dock	<i>Rumex crispus</i>	1991
Water Dock	<i>Rumex hydrolapathum</i>	2009
Broad-Leaved Dock	<i>Rumex obtusifolius</i>	1991
Fiddle Dock	<i>Rumex pulcher</i>	2002
Wood Dock	<i>Rumex sanguineus</i>	1997
Annual Pearlwort	<i>Sagina apetala</i>	2002
Procumbent Pearlwort	<i>Sagina procumbens</i>	2002
Arrowhead	<i>Sagittaria sagittifolia</i>	2001
White Willow	<i>Salix alba</i>	1991
Goat Willow	<i>Salix caprea</i>	1991
Elder	<i>Sambucus nigra</i>	1991
Water Figwort	<i>Scrophularia auriculata</i>	1991
Biting Stonecrop	<i>Sedum acre</i>	2002
Hoary Ragwort	<i>Senecio erucifolius</i>	1991
Common Ragwort	<i>Senecio jacobaea</i>	1997
Groundsel	<i>Senecio vulgaris</i>	1991
Red Campion	<i>Silene dioica</i>	1997
White Campion	<i>Silene latifolia</i>	2001
Charlock	<i>Sinapis arvensis</i>	1991
Stone Parsley	<i>Sison amomum</i>	1991
Hedge Mustard	<i>Sisymbrium officinale</i>	1991
Greater Water-parsnip	<i>Sium latifolium</i>	2000
Alexanders	<i>Smyrniolum olusatrum</i>	1991
Bittersweet	<i>Solanum dulcamara</i>	1991
Prickly Sow-Thistle	<i>Sonchus asper</i>	1991
Smooth Sow-Thistle	<i>Sonchus oleraceus</i>	1991

Common name	Scientific name	Last recorded
Unbranched Bur-Reed	<i>Sparganium emersum</i>	2010
Branched Bur-reed	<i>Sparganium erectum</i>	2009
Greater Duckweed	<i>Spirodela polyrhiza</i>	1991
Marsh Woundwort	<i>Stachys palustris</i>	1991
Hedge Woundwort	<i>Stachys sylvatica</i>	1991
Lesser Stitchwort	<i>Stellaria graminea</i>	1991
Greater Stitchwort	<i>Stellaria holostea</i>	1991
Common Chickweed	<i>Stellaria media</i>	1991
Water-soldier	<i>Stratiotes aloides</i>	2001
Black Bryony	<i>Tamus communis</i>	1991
Feverfew	<i>Tanacetum parthenium</i>	1991
Dandelion	<i>Taraxacum officinale</i> agg.	1991
Lime	<i>Tilia platyphyllos</i> x <i>cordata</i>	1997
Upright Hedge-parsley	<i>Torilis japonica</i>	2012
Knotted Hedge-Parsley	<i>Torilis nodosa</i>	2002
Goat's-Beard	<i>Tragopogon pratensis</i>	1991
Lesser Trefoil	<i>Trifolium dubium</i>	2012
Red Clover	<i>Trifolium pratense</i>	1991
White Clover	<i>Trifolium repens</i>	2012
Rough Clover	<i>Trifolium scabrum</i>	2002
Scentless Mayweed	<i>Tripleurospermum inodorum</i>	1991
Yellow Oat-Grass	<i>Trisetum flavescens</i>	1991
Colt's-Foot	<i>Tussilago farfara</i>	2015
Lesser Bulrush	<i>Typha angustifolia</i>	2010
Bulrush	<i>Typha latifolia</i>	1994
Wych Elm	<i>Ulmus glabra</i>	2018
Elm	<i>Ulmus minor</i>	1991
English Elm	<i>Ulmus procera</i>	1991
Common Nettle	<i>Urtica dioica</i>	1997
Bladderwort	<i>Utricularia australis</i>	2010
Greater Bladderwort	<i>Utricularia vulgaris</i>	2001
Brooklime	<i>Veronica beccabunga</i>	1991
Germander Speedwell	<i>Veronica chamaedrys</i>	1997
Slender Speedwell	<i>Veronica filiformis</i>	2002
Ivy-Leaved Speedwell agg.	<i>Veronica hederifolia</i>	1991
Wood Speedwell	<i>Veronica montana</i>	1997
Common Field-Speedwell	<i>Veronica persica</i>	1991
Vetch	<i>Vicia sativa</i>	1991
Bush Vetch	<i>Vicia sepium</i>	1991
Sweet Violet	<i>Viola odorata</i>	1991
Early Dog-Violet	<i>Viola reichenbachiana</i>	1991
Squirrel-Tail Fescue	<i>Vulpia bromoides</i>	2002

Fungi: 2 species

Common name	Scientific name	Last recorded
Fairy Fingers	<i>Clavaria fragilis</i>	2015
Turkeytail	<i>Trametes versicolor</i>	2015