

ELECTRICAL LEGEND,

No OFF

| SYMBOLS   | DESCRIPTION                      |
|---|----------------------------------|
| <b>SWITCHES</b>   |                                  |
| X   | LIGHT SWITCH                     |
| XD  | DIMMER SWITCH                    |
| XF  | FAN SWITCH - REVERSABLE          |
| - SUPERLUX FITTINGS WITH THERMAL CUT OFF FOR FIRE PROTECTION. |                                  |
| <b>LIGHTS</b>   |                                  |
| ⊗   | RECESSED INTERIOR LIGHT          |
| ⊕   | RECESSED EXTERIOR LIGHT          |
| ⊙   | RECESSED SPOT LIGHT              |
| ⊖   | SUSPENDED INCANDESCENT LIGHT     |
| ⊕   | WALL LIGHT                       |
| ⊕   | UP LIGHTER                       |
| ⊕   | STAIR TREAD LIGHT - SENSOR       |
| ⊕   | DOUBLE SPOT LIGHT                |
| ⊕   | LIGHT SENSOR                     |
| ⊕   | SUSPENDED TRACK LIGHTING         |
| <b>POWER OUTLETS</b>  |                                  |
| ∇   | SINGLE POWER OUTLET              |
| ∇∇  | DOUBLE POWER OUTLET              |
| ∇   | EARTH LEAKAGE OUTLET             |
| ∇   | HEATED TOWEL RAIL                |
| ∇   | PHONE OUTLET                     |
| <b>MISCELLANEOUS</b>  |                                  |
| ⊗   | 3 IN 1 HEAT LIGHT FAN - EXTERIOR |
| ⊗   | AUTO DOOR OPENER                 |
| ⊗   | CEILING FAN                      |
| ⊗   | SMOKE DETECTOR                   |
| ⊗   | ALARM KEY PAD                    |
| ⊗   | ALARM SENSOR                     |
| ⊗   | HEAT PUMP                        |

**NOTES:**

- All work is to comply with NZS 3604, The N.Z. Building Code, regulations and associated documents.
- Contractor to check all dimensions, heights, structure set outs, drains and levels prior to start on site, before and during construction.
- All materials specified or selected to be fixed in strict accordance with manufacturers specifications warranties and BRANZ appraisals and by licensed applicators.
- All work to be carried out to best trade practice.

© COPYRIGHT of The Little Design Company Ltd

**AMENDMENTS:**

**LITTIN, LITTLE & ASSOCIATES**  
ARCHITECTURE & INTERIOR DESIGN

The Little Design Company Ltd  
PO Box 104 009, Auckland 1230  
295 Lincoln Road, Waiuku City, Auckland  
P: 09-836-6744, F: 09-836-6755, M: 0274-144-657  
Email: [re.littledesign@gmail.com](mailto:re.littledesign@gmail.com)

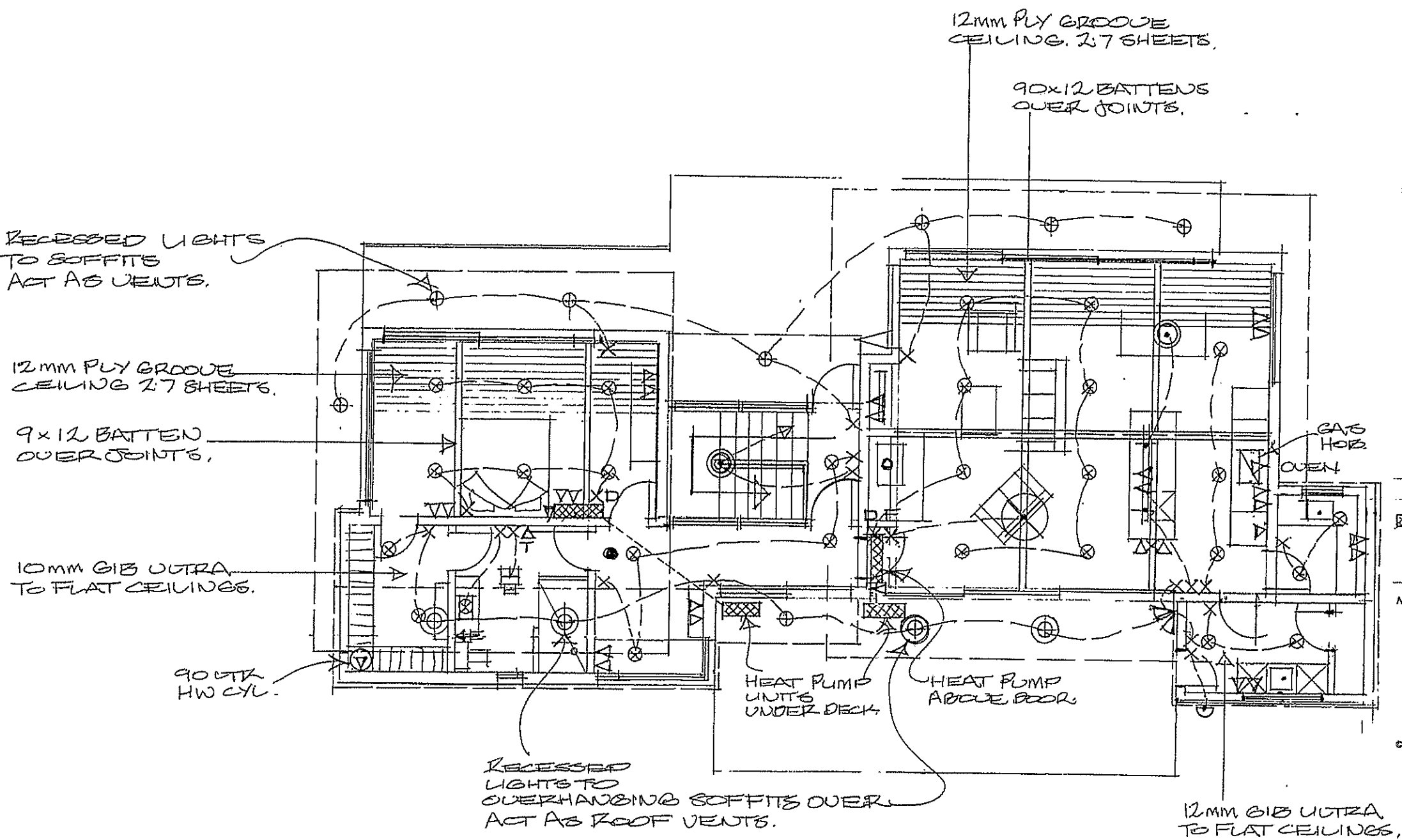

|                    |           |
|--------------------|-----------|
| GROUND FLOOR PLAN  | 1:50 A1.  |
| ELECTRICAL LAYOUT. | 1:100 A3. |

**PROJECT:**

PROPOSED  
NEW RESIDENCE  
FOR  
MR & MRS M GOLDSMITH  
AT  
193 CULLEN RD  
WAIPU

**DRAWING TITLE:**

GROUND FLOOR  
ELECTRICAL  
LAYOUT PLAN.

**DATE:** NOVEMBER 2014

**SCALE:** 1:50 A1 1:100 A3.

**JOB NO.:** 119

**DRAWING NO. OF**