

Keach Manor



Registered American Dairy Goat Association (ADGA)

Saanen, Alpine & Recorded Grade Dairy Goats

DHIR - LA - DNA Typed

ABGA Percentage Boer Goats & KY Proud Market Wethers

Pasture Raised & KY Proud USDA Chevron

Goat Milk Soap & Products



Keach Manor

Amy, Nathan, Andrew & Matthew

4701 Lebanon Rd

Bagdad, KY 40003

(502) 227-1044

www.keachmanor.com

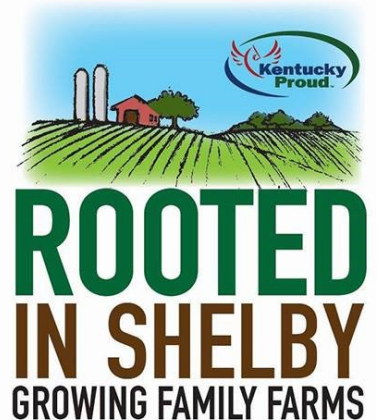

Thank You for your interest in our herd of goats. Please enjoy the brochure and if you have any questions please feel free to contact us. We want you happy with your experience and believe that the relationship between buyer and seller extends well beyond the point that the kid is picked up/delivered.

Whether you are looking for a nice milk goat to show or one whose job is to simply provide milk for your family we have what you need. Most of our percentage meat does are sold for herd replacements or embryo transfer recipient does. KY Proud tags are available for all Market animals at no additional charge, please let us know if you will need one.

Herd Health is a vital priority here at Keach Manor. All animals are tested for CAE bi-annually, pre-ordered kids are pulled at birth and fed heat treated colostrum and pasteurized milk or quality goat commercial replacer. We have never had any abscesses and KY is a certified TB and Brucellosis free state. The health and happiness of the animals is number one. We routinely vaccinate for CDT, Pneumonia, Bo-Se & Lysigen. Animals have year round access to pastures, free choice local hay, a local custom grain mix and free choice minerals (Bi-carb mix, DE, Kelp & Salt).

A non-refundable deposit of \$100 is required to hold your place on a 2021 kid. Please pick a first and second choice.

We do NOT reserve the right to retain a kid that is born. That means if the kid is born, it is yours.

NO DEPOSIT WILL BE RETURNED IF THE BUYER CHANGES THEIR MIND.

Once a buyer commits to purchasing a kid(s) they are given 10 days for the deposit to arrive at Keach Manor.

If a deposit is not received on the 11th day, that reservation will open to another buyer.

Payment, Pick Up & Shipping: You will be notified via email/and or phone call when your kid is born. Kids must be paid in full within 10 days of notification or birth. Outside of the continuous United States buyers have 5 (FIVE) days to Pay in Full, to ensure all veterinary testing will be completed before shipping. Failure to do so forfeits the deposit and all monies paid and said kid is now available for sale to another party. **NOTE: If your kid is born and you pass on that kid you WILL lose your deposit!** You are more than welcome to make an appointment to pick up your kid at the farm. Kids must be picked up by 30 days of age or younger unless prior written arrangements have been made. Board, PER DAY, for kids not picked up by 31 days will accrue at \$5 per day. Shipping is available out of the following airports: Lexington or Louisville, KY. The buyer is responsible for arranging shipment with the airline, payment of all applicable fees to the airline and getting any necessary paperwork filed with the Department of Agriculture. A shipping crate can be sent to us or you can purchase one that we have for cost. Health certificate fee is \$50 which includes transport to and from the vet, health certificate and FREE transport to the airport. This fee does not include any additional testing for CAE, TB, and/or Brucellosis.

When purchasing young stock remember that there is no guarantee on the quality of what the mammary system might be when the goat freshens. We try very hard to make sure there are consistent udders in all of the lines, but there are no refunds if a kid does not turn out as a show prospect. If for some reason the doe or buck is unable to breed, please contact us so we can get a form for your vet to fill out explaining the problem. If the problem is genetic we will replace the goat with one of equal or better quality. We retain the right to purchase (at collection cost) 20 straws of semen from any buck kid sold*.

It truly takes a village to raise a child - or a baby goat! Any questions, concerns or problems please let us know.

Sincerely,

Amy, Nathan, Andrew & Matthew

502-227-1044 or kysaanens@gmail.com

*If buck is sold: the option to retain 20 straws at collection cost transfers to any new buyer in the future.



WE WILL BE OFFERING SOME NICE DRY YEARLINGS AND MILKERS FOR SALE IN 2021.
FREE DELIVERY ON MOVE OUT DAY AT THE 2021 NATIONAL SHOW WILL BE AVAILABLE.
ALL DOES WILL HAVE A CURRENT CAE NEGATIVE WITHIN 30 DAYS OF SALE.

2018 American Dairy Goat Assoc. National Show

We took 10 goats to Columbus in the hopes that a few might make the cut. Our girls surpassed our goal with 9 out of 10 making the cut and in the Top 17.

SAANENS:

Keach Manor RV Madison (was not feeling 100%, Int kid)
Keach Manor RV Lancaster, 1st Place Sr Kid, 1st Place Youth
Keach Manor RV Louisa, 11th Place Sr Kid
Keach Manor EV Liberty, 1st Place Sr Dry Yearling & **Junior National Champion**
Keach Manor EV Liberty, 1st Place Youth & Youth Junior Premier Doe
GCH Keach Manor EV Jem 2*M, 13th Place 3 yr old
SGCH Keach Manor DH Miss Kitty 2*M, 17th Place 4 yr old

ALPINE:

Beannachtia Dia Spin Riley, 12th Place Jr Kid

RECORDED GRADE:

Keach Manor J Alluring Ashley, 7th Place Jr Kid
Keach Manor RV Off The Hook, 7th Place Jr Dry Yearling
Keach Manor 007 Snack Pack, 3rd Place Sr Dry Yearling
Keach Manor 007 Snack Pack, 1st Place Youth & Youth Junior Premier Doe

Keach Manor - Bagdad, Kentucky

www.keachmanor.com

kysaanens@gmail.com



Junior Champion
Keach Manor EV Liberty



Thank You to the local people/businesses behind the scenes!

Bagdad Feed Mill

Gallrein Farms

Jerry Ruble & Bill Busey



GCH Kickadee Hill WRS Look At Liz 6*M

SS: +*B Windsor-Manor DD Stormfront

SIRE: SGCH ++*B Willow Run Stormfront Stuck Up

SD: GCH Willow Run Ritesfred Snuggle 2*M

2008 ADGA National Show Reserve Best Udder

Dam to 2014 ADGA Saanen Senior Champion

DS: SGCH ++*B Willow Run SK Woolly Bully

DAM: SGCH Kickadee Hill WB Geez Louise 5*M 4-02 92 EEEE

DD: Kickadee Hill Sweet Lorraine 4*M



Liz milked out, just prior to winning 2012 KY State Fair Best Senior Doe in Show



DNA TYPED

March 20, 2008

AS1442751

LA: 7-05 90 EEEV

5-06 91 EEEE

2019 TOP TEN BUTTERFAT

Who else would we start this party with but the Herd Queen "Liz"?

Liz is our first Permanent Champion Doe, who has been Best in Show in 4 States, scored 91 EEEE as a 5 year old, she also milks well and has beautiful kids. What more can I ask for? If we could have a barn full of Liz' we would be happy herd owners. Thank you to Marilyn Grossman of Kickadee Hill Saanens for letting her come live with us as a 2 year old.

Liz exudes Power and Strength yet still has Dairy Character. She has perfect feet, tight toes, straight legs (both front and side profiles), uphill build with a level back and nice wide flat rump. Her udder is well attached & capacious. If I were to change something with her it would be to add a stronger medial and smaller teats. After all, there is no perfect goat out there right? Hum... don't tell Liz that she has any faults though! ;)

Liz is now retired.

Offspring in our herd:

SGCH Keach Manor NJ Look At Juli 7*M (x +*B Noble-Springs AS Smilin' Jack) **2017 TOP 10 MILKER**

SGCH Keach Manor Dream Of Laverne 7*M (x SG ++*B Windsor-Manor WMT Dream Maker) AI

Offspring in the Kickadee Hill herd:

GCH Keach Manor Dream Of My Lily 7*M (x SG ++*B Windsor-Manor WMT Dream Maker) AI

Liz's offspring in our herd that left us too soon:

GCH Keach Manor FE Look At Lola 6*M (x GCH +*B FIL IM Edward)

Keach Manor KHG Look Here Baby 6*M (x *B Kickadee Hill WMV Gabriel) AI

CH *B Keach Manor EV Look Here Luke (x SG +*B Tempo Passa Stand Out Everett)

*B Keach Manor Smilin' King Louie (x +*B Noble-Springs AS Smilin' Jack) - littermate to SGCH Juli



CH Pleasant-Grove Chance Jobiva

SS: *B des-Ruhigestelle Elan Elliot

SIRE: Hurricane-PM Elliot Chance

SD: SG Blue Moon Farm Cinderella 1*M

DS: Lady K Ralph's Secret Watch

DAM: Pleasant-Grove Watch Me Jive

DD: CH Pleasant-Grove SSP Joby

2016 ADGA National Show:

Jobiva 10th place 4 yr old

Daughter pictured below, Pleasant-Grove Winnmucca Joliva
2nd/2nd Udder Yearling



When Amy had ordered a few doe kids in the Spring of 2020 from Craig Koopman she had not planned on buying a mature doe. Obviously, since Jobiva is here plans changed. Jobiva comes from the same lines as our beautiful SGCH Pleasant-Grove Grip Jinnay 1*M that we lost way too soon to a heart attack.

2012

LA: 5-07 90 EEEE

We are thrilled to bring Jobiva or 'Grandma' as she has been lovingly nicknamed. She is a powerful doe, with an incredible will to milk. High test in 2020 was 16 lbs and that was after a relocation trip from Iowa. Temperament goes a long way in our barn and this ole gal is just a joy to own. She is a tad bit spoiled, but that's ok. We don't mind her standing on the stand looking at us saying "where are my cookies?".

Plans are to add Jobiva to the 2021 Fall ET Flush list.

Thanks you to Pleasant-Grove & the Koopman family for letting Jobiva join our herd.



SGCH Keach Manor NJ Look At Juli 7*M

SS: SG +*B Alize Sloan's Arctic Shine

Sire of: '14 ADGA National Show: Reserve Best Udder & 1st Place Senior Get; '13 ADGA National Show: Res Best Udder

SIRE: +*B Noble-Springs AS Smilin' Jack

SD: Noble-Springs NSZ Jazelle 1*M

'08 ADGA Junior National Champion

DS: GCH +*B Willow Run Stormfront Stuck Up

DAM: GCH Kickadee Hill WRS Look At Liz 6*M, 5-06 91 EEEE

DD: SGCH Kickadee Hill WB Geez Louise 5*M



February 2, 2013

AS1623727

DNA Typed

LA: 2-06 88 VEEV 04-03 89 VEVV

1-11 262 3560 109 99

3-00 272 3640 107 93

3-11* 305 4930 156 131

DHIR Lifetime: 471 6430 207

2017 ADGA Top Ten, # Milk, # Fat, # Protein

Juli is yet another nice Liz daughter. We have been blessed with being able to own such a doe who consistently throws quality kids even when bred to different sires.

Juli was Grand Champion Junior Doe at the KY State Fair in 2013 so she stayed home the rest of the year, but came out and defended her title at the 2014 Kentucky State Fair (beating the 2014 ADGA Reserve Junior National Champion!)

Juli kidded and does she has a WOW mammary just like we expected! Typical of the L line of goats she is slow to mature but just like a fine wine, she was worth the wait. Juli was 2 x Reserve Grand Champion at the always competitive 2015 MO Quad Show, behind herdmate (now GCH) Keach Manor KHSD Nurse Betty 5*M. She easily finished up her last leg needed in 2016 showing in Illinois under ADGA Judge, Jay Bennett.

In 2016 Juli decided that Mr. Bond was just too irresistible, on her own. She kidded with 3 beautiful half Alpine/Saanen doe kids in 2017. And WOW, are they nice. Snack Pack was 3rd place Senior Dry Yearling & Youth Premier Junior Recorded Grade at the 2018 ADGA National Show (Reference)

Her yearling Saanen daughter, Jalapeno (deceased), was undefeated in her milking yearling classes.

Juli settled AI and was due to kid July 1st., 2018 She unfortunately developed Fescue Toxicity which caused the kids to die in utero (necropsy confirmed). She was bred again and kidded in 2019 just fine with a single buck kid who we have retained. She gave us mixed twins in 2020 that have both been retained.

Juli settled AI to *B des-Ruhigestelle Eclipse and is due in Feb. 1st buck & 1st doe are retained.

Offspring in our herd:

2017 Keach Manor 007 Skittles (x Munchin'Hill Bond, James Bond) - Experimental

2019, *B Keach Manor Lieutenant Hopper (x *B Keach Manor CPR G.I. Joe)

2020, *B Keach Manor Mi Vida Loco & Mi Vida Loca (x *B Keach Manor J Sir Loxley)

Keach Manor Adehlia Marie 8*M

SS: SG +*B Alize Sloan's Arctic Shine

Sire of: '14 ADGA National Show: Reserve Best Udder & 1st place Senior Get; '13 ADGA National Show: Res Best Udder

SIRE: +*B Noble-Springs AS Smilin' Jack

SD: Noble-Springs NSZ Jazelle 1*M

'08 ADGA Junior National Champion

DS: GCH +*B FIL IM Edward

DAM: GCH Keach Manor FE Look At Lola 7*M

DD: GCH Kickadee Hill WRS Look At Liz 6*M, 5-06 91 EEEE



Addie was a doe that we did not want to part with as a kid but honored the deposit put down on her. Luckily years later they had to downsize and Addie was able to come back home. Addie is a giant goat who can certainly create show goats!

At the 2018 ADGA National Show in Columbus, Ohio she produced the following:

- 1st place (Lancaster) and 11th place (Louise) in the Senior kid class
- 1st place Senior Dry Yearling, Liberty
- Junior National Champion
- Youth Junior Premier Doe

February 2013 - DNA Typed

LA: 04-03 88 VVVV

Addie is very temperamental at wanting to be bred these days. Plans were to Flush her in November, which COVID-19 threw a wrench in that plan. Instead she was live covered to *B Keach Manor J Sir Loxley. That same breeding to her maternal half sibling, SGCH Juli, produced some of the nicest kids for 2020.

Her daughters have all been beautiful with equally nice mammary systems. Unfortunately Liberty and one of her kid hung themselves in a hay feeder in July 2019, she left us with 1 surviving doe kid, Caller. London, littermate to Liberty, is a very impressive doe who we are thrilled to have in the herd. Be sure to check out London's page, it has been a busy breeding year for her!



Offspring in our herd:

Keach Manor EV London (x SG +*B Tempo Passa Stand Out Everett AI)

Keach Manor RV Lancaster & Louisa (x CH Keach Manor Rudy Vallee AI)

Reference Offspring:

Keach Manor EV Liberty (x SG +*B Tempo Passa Stand Out Everett AI) 2018 Saanen Jr National Champion



SGCH Keach Manor Dream Of Laverne 7*M

SS: ++*B Windsor-Manor Trailblazer

SIRE: SG ++*B Windsor-Manor WMT Dream Maker

SD: SG des-Ruhigestelle Dream 2*M

DS: SGCH +*B Willow Run Stormfront Stuck Up

DAM: GCH Kickadee Hill WRS Look At Liz 6*M, 5-06 91 EEEE

DD: SGCH Kickadee Hill WB Geez Louise 5*M

February 23, 2013 DNA Typed

LA: 02-05 90 VVEE 06-01 91 VEEE



LAAAVerne is the herd Queen, nobody gets past her if she does not want you in HER herd. She's a beautiful doe with an incredible will to milk with multiple milk thru lactations. She spent most of her young life with Marilyn Grossman at Kickadee Hill Saanens, along with her littermate sister Lily. Above photo is courtesy of Marilyn Grossman when Laverne earned an UR milking leg as a 2 yr old.. Marilyn owns her handsome son CH *B Kickadee Hill EV Dream Leonard. When Verne's attitude got to be a tad too much for Marilyn she offered her to us. Well of course we said YES! She is retired from the show ring but still produces beautiful babies.

Plans are to utilize IVF on her in 2021 for a very special breeding.

Laverne is bred to GCH +*B Keach Manor Rudy Vallee for May babies.

Offspring in our herd:

*B Keach Manor J Sir Loxley (x *B Keach Manor VV Jackson)

Keach Manor J Lacey 8*M (x *B Keach Manor VV Jackson)

SGCH Keach Manor DH Miss Kitty 2*M

SS: SGCH ++*B Kickadee-Hill Spin Doctor (AI)

SIRE: GCH +*B Keach Manor Doc Hollywood (AI) DNA Typed

SD: GCH Hoanbu WMV Martini Midori 4*M (AI)

DS: Pleasant-Grove Won Grip

DAM: SGCH Pleasant-Grove Grip Jinnay 1*M

2013 ADGA National Show, 5th place Milking Yearling

DD: Pleasant-Grove Chance Jitterbug

Miss Kitty was sold as a kid when we honored a kid deposit. It was tough to let her go but her new owner planned on showing, LA and was on milk test so she was getting every opportunity to shine. When the buyer contacted me and asked if I was interested in buying Kitty

back as a yearling milker, well, of course I could not say yes fast enough.

Kitty has held her own at shows being 1st or 2nd in the majority of shows in 2015 as a milking yearling (pictured below). She has the tremendous udder of her dam, Jinnay with her sire, Hollywood's added length and stature. And milk? Yes she does! Kitty earned her SG as a milking yearling and has always been a dependable gal to make sure there is milk in the pail.

Kitty easily milked thru and has even been awarded 2 x Grand Champion (UR Legs) & 1 x Res Grand Champion in 2016 on a milk thru lactation. She easily finished in her first show out in 2017.

She ventured out again to the 2018 ADGA National Show where she made the cut in an incredibly competitive 4 yr old class and ended up 17th place.

She is the type of Saanen we love to have, no fuss, get's along with everyone, makes pretty babies & milks!

Kitty milked thru for the 2nd time in her milking career and will freshen again in 2021.



February 28, 2014 DNA Typed
LA: 1-03 83 +++V 3-03 90 VEEE



Left: GCH +*B Keach Manor Doc Hollywood
Below: SGCH Pleasant-Grove Grip Jinnay 1*M



Yearling Milker

Offspring in our herd:

2017, Keach Manor VV Joella (x *B Vineyard View Tangerine Dream)

2018, *B Keach Manor CPR G.I. Joe (AI) (x *B Cherrypines Ethel/Bob Rudy)

Keach Manor AB Just Breathe 1*M

SS: CH *B Kickadee Hill Gez Uncle Lonnie, 2-03 90 EVE

SIRE: *B Kickadee Hill UL Army Brat, DNA Typed

SD: SGCH Kickadee Hill JD Go Ask Andrea 4*M, 4-02 92 EEEE

DS: *B des-Ruhigestelle Catch A Fox

DAM: Pleasant-Grove Catch A Miracle

DD: Pleasant-Grove Got A Makeover, 3-05 89 VEVV

2013 ADGA Nationals - 3rd place/2nd udder Yearling Milker

2014 ADGA Nationals - 1st place/1st udder 2 year old



March 25, 2014

Breathe is Nathan's favorite doe. She barely makes a peep but when she does she "meeps". That mouth never opens lol Breathe is a powerful doe, though on the smaller size in stature she has near ideal conformation with nice feet and legs. We were excited to see a beautiful and socked on mammary system when Brea kidded. While not a typical "show udder" is sure does produce a lot of milk. . In 2017 she had been in milk for over 500 days. She sure earns her keep & a place in the herd by helping to put all that milk into the pail. She freshened again in 2018 and has been milking since.

Breathe is the type of goat that we would love to have a barn full of. She has averaged 10 lbs a day and is going strong into her 2nd planned milk thru lactation. She loves showing but is not a show goat, that's alright with us her milk records will keep her here for life.

LA: V+EC V
03-02 88 VVEE
06-00 89 VEEV

Breathe is still milking 10lbs a day, we just love her! The plan is to add her to the 2021 flush.



'14 ADGA National Show: 9th place Intermediate Kid



Dam: Catch A Miracle as a kid



Dam's Dam: Got A Makeover
Photo courtesy of Craig Koopman

ADGA
2013 National Show
St. Paul

GCH Keach Manor EV Jem 2*M

January 21, 2015

AS1712648 DNA Typed

SS: SG ++*B Cherrypines Stand Out, 8-06 91 EEE

Sire of 2012, 2015 & 2017 ADGA National Champions

SIRE: ++*B Tempo Passa Stand Out Everett (AI) DNA Typed

Sire of the 2018 Saanen Junior National Champion

SD: SGCH des-Ruhigstelle Elende 9*M, 8-04 92 EEEE

2013 ADGA National Show Total Performer

1st Dam/Daughter with Elenya (sibling to Everett)

DS: Pleasant-Grove Won Grip

DAM: SGCH Pleasant-Grove Grip Jinnay 1*M

2013 ADGA National Show, 5th place Milking Yearling

DD: Pleasant-Grove Chance Jitterbug

2016: 1 x Grand Champion (R Leg)

2018: 2 x Grand Champion (UR legs) 3 x Reserve Grand Champion

2018 ADGA National Show, 12th Place 3 yr old



Jem is a farm favorite and another Jinnay daughter. This gal is not just a pretty face, she milks AND has a fabulous personality. If we were to change one thing, it would be to give her some more rear leg angulation to remove that postiness. She has a beautifully attached mammary with a high rear and perfect teat placement, so we can overlook the leg angulation.

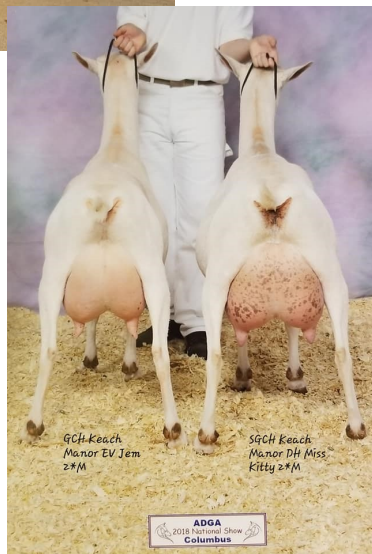

Offspring in our herd:

2019, Keach Manor WB Junebug (AI) (x SGCH ++*B Willow Run SK Wooly Bully)



GCH Keach Manor WRS Mehadi 5*M

SG Keach Manor WRS Mohala 5*M

SGCH Keach Manor WRS Maysa 5*M

SGCH +*B Willow Run Stormfront Stuck Up x Hoanbu WMV Maranda Mascara 4*M

Jan 2015 Models

Our good ole gal Mascara, settled via AI to Stuck and then proceeded to kid with triplet does!

We parted with one doe to a show family in Alabama and retained the other two. We purchased Maysa back when the family had to relocate out of state. SGCH Maysa milked thru from her yearling year, earned 1 UR leg as a Yearling, another as a 2 yr old milk thru and her final leg as a 3 yr old. She awarded Reserve Grand Champion at the 2017 NAILE (middle photo).

Mehadi is a power packed gal (+AV V, 2- 89VEEE and Mohala (++V +, 2- 89VEEE) is more what is currently in style, tall, long and dairy. We like each of them and although they do not place highly as dry stock, but no worries they freshened impressively.

GCH Mehadi was 3 x Grand Champion as a first freshening 2 yr old (all 3 UR legs) in 2017. Deceased 2019, uterine tear.

Mohala thinks showing is for the birds and although she is just as beautiful as both of her sisters, she walks like a plow horse in the ring. Mohala will not be forced to go to any beauty pageants anytime soon. She did win the SG Lotto late in 2018.

Do we NEED 3 full littermate sisters? No, but not only are they correct and beautiful, so are their kids! Oh, did I mention that they milk too? All 3 girls have earned a permanent place in the barn.

These girls are also paternal half siblings to our Herd Queen, GCH Kickadee Hill WRS Look At Liz 6*M, all 4 are sired by SGCH +*B Willow Run Stormfront Stuck Up (a son of the infamous doe Snuggle).

Mohala & Maysa are milking thru from 2018 and continued without rebreeding into 2020. Have we mentioned how much we LOVE our girls that can provide milk 600+ days without rebreeding? =D

Maysa was flushed in October 2020 bred to our Jr buck *B Keach Manor Mi Vida Loco. We will take up to 5 kid reservations on that Embryo Transfer breeding.



Offspring in our herd:

2017, SGCH Keach Manor EV Manhattan 6*M (SG +*B Tempo Passa Stand Out Everett x SGCH Mehadi)

2017, Keach Manor KHJ Magnolia (*B Kickadee Hill NJ Jack McGurn x SG Mohala)

2018, Keach Manor RV Madison (x CH *B Keach Manor Rudy Vallee x SGCH Maysa)

2018, Keach Manor J Kiss My Grits (*B Keach Manor VV Jackson x SGCH Mehadi)

GCH Keach Manor EV Life's A Dance 7*M

SS: SG ++*B Cherrypines Stand Out, 8-06 91 EEE

Sire of 2012, 2015 & 2017 ADGA National Champions

SIRE: SG +*B Tempo Passa Stand Out Everett (AI) DNA Typed,

2018 ADGA Jr National Champion Sire

SD: SGCH des-Ruhigestelle Elende 9*M, 8-04 92 EEEE

2013 ADGA National Show Total Performer 2013

1st Place Dam & Daughter with Elenya (fsibling to Everett)

DS: *B Cherrypines Who's Your Daddy (Stand Out son)

DAM: GCH Keach Manor CPD It's My Life 6*M

DD: Keach Manor FE Lady Kluck 5*M

LA: V+V + 02-01 86 VVVV 05-00 90 VEEE

March 22, 2015

"Kit Kat" is a farm favorite. She is a Paternal Sibling to our 2018 ADGA Junior National Champion & out of one of our best homebred does, GCH Life. Kat came out as a milker for the 1st time in 2019 and picked up 1 x Grand (UR leg) and 3 x Reserve Grands. The last Reserve Grand as at the prestigious NAILE show in Louisville in November where she was also Reserve Best Udder. The goat that was Grand was already finished, so the UR leg passed down to Kit Kat (22 seniors in milk). Whoo Hoo!!

She carries her milk so well it looks like she does not have much capacity which has been a challenge for showing when judges want a lot of milk. She milks out to no excess tissue and incredible texture, when given the chance for a BIS lineup ;)

Kat's another one with a will to milk and milked thru in 2020. We are looking forward to her freshening in 2021.

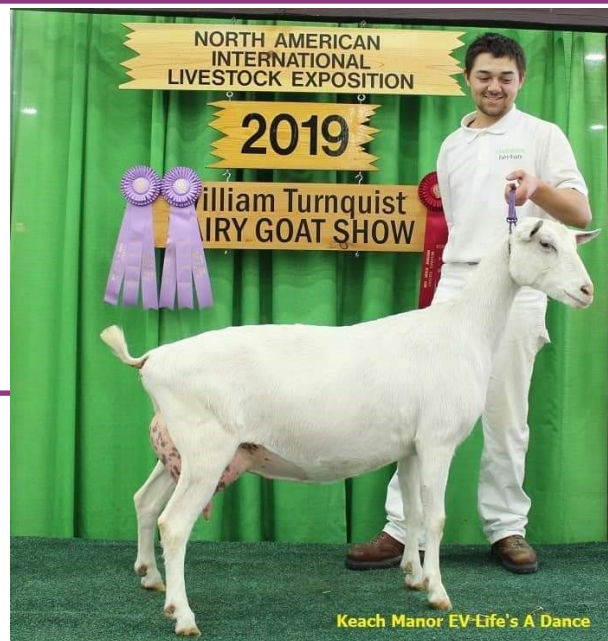

Offspring in our herd:

2018, Keach Manor J Let's Tango (x *B Keach Manor VV Jackson)

2019, Keach Manor Let's Jitterbug (x Keach Manor H Jiminy)

SG Keach Manor KML Jillionaire 2*M

SS: SG +*B Tempo Passa Stand Out Everett, *DNA Typed*

SIRE: CH *B Keach Manor EV Look Here Luke, *DNA Typed*

SD: GCH Kickadee Hill WRS Look At Liz 6*M, *DNA Typed*, 91 EEEE

DS: Pleasant-Grove Won Grip

DAM: SGCH Pleasant-Grove Grip Jinnay 1*M

- 2013 ADGA National Show, 5th place Milking Yearling

DD: Pleasant-Grove Chance Jitterbug



June 8, 2016

LA: 3-09 90 VVEE

Good ole' GCH Jinnay did it again. Jilli is the 3rd daughter of Jinnay's here. We have no doubt that she will follow in her big sisters footsteps; SGCH Keach Manor DH Miss Kitty 2*M & GCH Keach Manor EV Jem 2*M. Jem & Jilli are genetically 3/4 siblings.

When Jilli freshened in May 2018, just shy of her 2 year old birthday wow, were we pleased. She has been undefeated while competing as a Yearling Milker at May shows.

She stayed home from the 2018 ADGA National Show, since odds are she would have been the youngest goat in her 2 yr old class.

Jilli has been to a 3 shows in 2019 where she was 2 x Reserve Grand. She will take awhile to mature but we will gladly wait. Jilli did not settle AI in 2019 and we truly do not like Summer kidding's, so we will milked her thru in 2020.

Offspring in our herd:

2018, Keach Manor RV Jinx 3*M (x CH *B Keach Manor Rudy Vallee)

2019, Keach Manor HGC Jody 3*M (x *B Honey Grove WO Conditions)



Keach Manor KML Charlotte 6*M

March 2016

SS: SG +*B Tempo Passa Stand Out Everett, *DNA Typed*

SIRE: CH *B Keach Manor EV Look Here Luke, *DNA Typed*

SD: GCH Kickadee Hill WRS Look At Liz 6*M, *DNA Typed*

DS: Cherrypines Jack Jack Attack

DAM: Hoanbu CJA Maraschino Cherry 5*M, 2011 ADGA Junior National Champion

DD: GCH Hoanbu Margi Maranda 4*M



Charlotte is Matthew's pet goat, who is required to be a milker in order to live here. She's one of those pretty girls with a butthead personality. Charlotte gave us a single Sable kid in 2018 that we have retained. What's another breed, right?

SGCH Keach Manor EV Manhattan 6*M

SS: SG ++*B Cherrypines Stand Out

SIRE: SG ++*B Tempo Passa Stand Out Everett (AI), DNA

SD: SGCH des-Ruhigestelle Elende 9*M

DS: SGCH ++*B Willow Run Stormfront Stuck Up

DAM: SGCH Keach Manor WRS Mehadi 5*M (AI)

DD: Hoanbu WMV Maranda Mascara 4*M (AI)

Manny was a gangly kid growing up but she made up for the wait once she freshened. She easily finished her Championship as a first freshening 2 year old with 3 Unrestricted legs. We tried to settle her AI in 2019 however, she had other plans. Instead we were happy to milk her thru into Nov 2020.

We are excited to have her confirmed bred via AI to SGCH ++*B Willow Run Stormfront Stuck Up. Not only is Stuck her Grand Sire but he is also Sire to our Herd Queen GCH Kickadee Hill WRS Look At Liz 6*M 91EEEE., SGCH Keach Manor WRS Maysa 5*M, 91VEEE, SGCH Keach Manor WRS Mehadi 5*M 89VEEE (FF) and SG Keach Manor WRS Mohala 5*M 87+EEV.

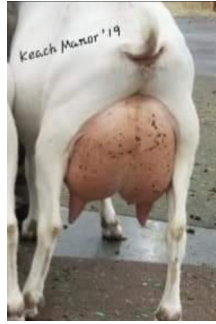

March 2017

LA: 03-01 91 VEEE

Keach Manor EV London 9*M

SS: SG ++*B Cherrypines Stand Out

SIRE: SG ++*B Tempo Passa Stand Out Everett (AI), DNA

SD: SGCH des-Ruhigestelle Elende 9*M

DS: ++*B Noble-Springs AS Smilin' Jack

DAM: Keach Manor Adehlia Marie 8*M, DNA

DD: GCH Keach Manor FE Look At Lola 7*M

March 2017

LA: 3-00 90VEEE



London is littermate sibling to Liberty, 2018 Jr National Champion. London has grown from an awkward teenager to a big powerful doe with beautiful feet, tons of depth and is one of the sweetest goats on the farm. Her Dam, Addie, took awhile to mature so we expect her daughters to follow the same game plan. That's ok, they are well worth the wait!

Offspring in our herd:

Dec 2020, Keach Manor Spicey Lolita (x Keach Manor JG Habanero)



Keach Manor RV Lancaster

Keach Manor RV Louisa

SS: *B Cherrypines Ethe;/Bob Rudy

SIRE: GCH +*B Keach Manor Rudy Vallee (AI), DNA

SD: GCH Keach Manor KHSD Nurse Betty 5*M (AI)

DS: +*B Noble-Springs AS Smilin' Jack, DNA

DAM: Keach Manor Adehlia Marie 8*M, DNA

DD: GCH Keach Manor FE Look At Lola 7*M



Another set of 2 pretty daughters by Addie! Lancaster and Louisa headed to the 2018 ADGA National Show, made the cut and ended up in 1st place (Lancaster) and 11th place (Louisa). Lancaster will milk thru in 2021 and Louisa is bred via AI to SG +*B Tempo Passa Stand Out Everett. Kids will be 3/4 genetic siblings to our gals Liberty and London.

Both daughters have perfect teat placement, high rear udders with a huge area of attachments.

Feb 2018

Keach Manor RV Jersey Girl

SS: *B Cherrypines Ethe;/Bob Rudy

SIRE: GCH +*B Keach Manor Rudy Vallee (AI), DNA

SD: GCH Keach Manor KHSD Nurse Betty 5*M (AI)

DS: Pleasant-Grove Won Grip

DAM: SGCH Pleasant-Grove Grip Jinnay 1*M

DD: Pleasant-Grove Chance



March 2017

Jersey is the last daughter of SGCH Pleasant-Grove Grip Jinnay 1*M. To say she was spoiled as a kid is an understatement.. Jersey is a dependable milker with a no fuss personality. Mammary system is her place to shine, if we would change anything on her it would be to tighten up her shoulders. She has been AI'ed and Live Covered so kids will need to be DNA typed, both bucks were chosen for their beautiful front ends.

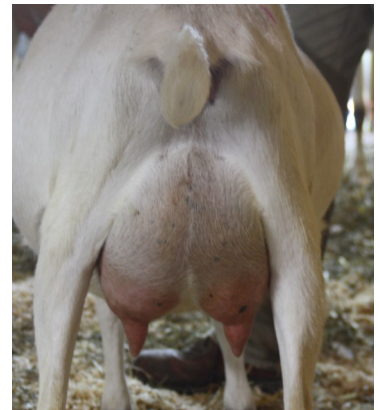

Keach Manor EV Harley Quinn 6*M

SS: SG ++*B Cherrypines Stand Out

SIRE: SG +*B Tempo Passa Stand Out Everett (AI)

SD: SGCH des-Ruhigestelle Elende

DS: SGCH ++*B Kickadee-Hill Spin Doctor (AI)

DAM: GCH Keach Manor KHSD Nurse Betty 5*M (AI)

DD: GCH Hoanbu WMV Martini Midori 4*M (AI)

April 1, 2012

AS1587448

Quinn is a carbon copy of her dam, Betty. Beautifully put together in a small but correct package. We dried her off early in 2019 to give her more time to mature and that she did. We are looking forward to getting her out to shows as a 4 yr old in 2021.



Other Saanen Does (pages still in progress):

Keach Manor KHJ Sweet Magnolia 6*M - *B Kickadee Hill NJ Jack McGurn x SG Keach Manor WRS Mohala 5*M (AI)

Keach Manor VV Joella 3*M - *B Vineyard View Tangerine Dream x SGCH Keach Manor DH Miss Kitty 2*M

Keach Manor RV Madison 6*M - GCH +*B Keach Manor Rudy Vallee (AI) x SGCH Keach Manor WRS Maysa 5*M (AI)

Keach Manor RV Look At Bernice 10*M - GCH *B Keach Manor Rudy Vallee (AI) x Keach Manor FE Look Here HG Bristol 9*M (AI)

Keach Manor J Kiss My Grits 6*M - *B Keach Manor VV Jackson x SGCH Keach Manor WRS Mehadi 5*M (AI)

Keach Manor DH Livy 8*M - GCH +*B Keach Manor Doc Hollywood (AI) x GCH Keach Manor Dream Of My Lily 7*M (AI)

Keach Manor J Let's Tango (p) - *B Keach Manor VV Jackson x GCH Keach Manor EV Life's A Dance 7*M

Keach Manor Let's Jitterbug - Keach Manor H Jiminy x GCH Keach Manor EV Life's A Dance 7*M

Keach Manor RV Jinx 3*M - GCH +*B Keach Manor Rudy Vallee (AI) x SG Keach Manor KML Jillionaire 2*M

Keach Manor HGC Jody 3*M - *B Honey-Grove WO Conditions x SG Keach Manor KML Jillionaire 2*M

Keach Manor J Lacey 8*M - *B Keach Manor VV Jackson x SGCH Keach Manor Dream Of Laverne 7*M (AI)

Keach Manor WB Junebug 3*M (AI) - SGCH +*B Willow Run SK Woolly Bully x GCH Keach Manor EV Jem 2*M

Keach Manor Jaeger Brook 10*M - *B Keach Manor RV Jaeger x Keach Manor FE Look Here HG Bristol 9*M (AI)

Kickadee Hill AAA Aunt Lilah 8*M - *B Kickadee Hill All About Arlo x GCH Keach Manor Dream Of My Lily 7*M (AI)

Kickadee Hill AAA Gwen - *B Kickadee Hill All About Arlo x Pleasant-Grove Saving Grace 1*M

Keach Manor H Last Call - Keach Manor JG Habanero x Keach Manor EV Liberty 9*M

Keach Manor H Spicy Lolita - Keach Manor JG Habanero x Keach Manor EV London 9*M

Keach Manor Lox Mayhem (p) - *B Keach Manor J Sir Loxley x Kickadee Hill AB Maybe Baby

Habanero x SGCH Laverne

Habanero x Lacey

ALPINES



Beannachtia Dia Spin Riley

2018 National Show: 12th place Jr Kid
American Made Sit-N-Spin
Beannachtia Dia I'ma Foxy Lady

Keach Manor Wild & Free Child (AI)

*B Tempo Aquila Wild'N'Free
x Keach Manor 007 Stay Humble 2*M
2020 Recip doe

Keach Manor RL Angelina (AI)

GCH ++*B Roeburns Legacy
x Munchin'Hill Amazing Oprah 1*M
2020 Recip doe

Pleasant-Grove Future Mareena 1*M

Loughlin's Back To The Future
x Pleasant-Grove Wingding Marina

Forrest-Pride Destiny's Spirit (AI)

The Ado' I Am Freddie Mercury
x CH Faith Haven Destiny
2020 Recip doe

Forrest-Pride FM Gretchen (AI)

The Ado' I Am Freddie Mercury
x Forrest-Pride Destiny's Grace (AI)

Forrest-Pride FM Dior (AI)

The Ado' I Am Freddie Mercury
x CH Faith Haven Destiny

RECORDED GRADES

GCH Hickory Sticks KL LillLottieRose 1*M

*B Keach Manor Smilin' King Louie x The Hickory Sticks Just Rosie

Experimental 50% Saanen

Feb 2014 Model

ADGA Top Ten 2017



Lottie brings a change of scenery on the farm since she is a beautiful white and chocolate color. Her dam was a very correct Alpine doe that had tremendous general appearance and an udder that had incredible texture.



In 2016, Lottie kidded and has not looked back. We were heading to a show in Arkansas and I almost left her at home. But a friend told me to take her, and boy am I glad that we did (Thanks Constance Wheeler). Lottie turned heads (with never more than 12 hours of milk in her) and was awarded 3 x Grand Champion, 3 x BOB & 1 x Reserve.

LA: V V V - V, 03-02 89 VVVE

Lottie is a farm and show favorite, always the clown and always beautiful. She kidded in January 2017 with mixed twins and her daughter is a carbon copy personality in a white package. 2018 she graced us with mixed twins again.

2017 show season: Grand Champion KY State Fair Youth Show, Grand Champion KY State Fair Open Show Ring 1, Grand Champion & Best Udder Grade KY State Fair Ring 2. Not shown in a few years (to no fault of her own).

Offspring in the herd:

2017, Keach Manor KHJ Pick A Spot (x *B Kickadee Hill NJ Jack McGurn)

2019, Keach Manor HGC Tamarack & Telluride (x *B Honey Grove WO Conditions)

2020, twin does x Keach Manor H Jiminy

RECORDED GRADES



Keach Manor J Alluring Ashley 2*M

*B Keach Manor Jackson, DNA
x Munchin'Hill Amazing Oprah 1*M

2018 National Show: 7th place Jr Kid

Ashley is the class clown. Good thing she's pretty too.
We are looking forward to her seeing a few shows.



Keach Manor CB Amber 3*M

*B Keach Manor EV Captain Boomerang, DNA
x Keach Manor 007 Stay Humble 2*M

Amber is a nice growthy doe with an impressive mammary on her.

Keach Manor CB Nutter Butter

*B Keach Manor EV Captain Boomerang , DNA
x Keach Manor 007 Snack Pack 8*M, DNA

Nutter is one of our recip does carrying London babies. She is a 3/4 sibling to Amber.

Keach Manor KHJ Pick A Spot 2*M

*B Kickadee Hill NJ Jack McGurn, DNA
x GCH Hickory Sticks KL Lillottierose 1*M

Keach Manor 007 Skittles 8*M

*B Munchin'Hill Bond, James Bond, DNA
x SGCH Keach Manor NJ Look At Juli 7*M

Keach Manor HGC Telluride & Tamarack

*B Honey Grove WO Conditions
x GCH Hickory Sticks KL Lillottierose 1*M

Keach Manor RV Pantaloons & Prissy (p)

GCH +*B Keach Manor Rudy Vallee, DNA
x Keach Manor KMJ Pick A Spot 2*M

Keach Manor RV Independence 10*M

Keach Manor RV Off The Hook 10*M

GCH +*B Keach Manor Rudy Vallee , DNA
x Keach Manor 007 Moneypenney 9*M



GCH +*B Keach Manor Rudy Vallee (AI)

*B Cherrypines Ethel/Bob Rudy x GCH Keach Manor KHSD Nurse Betty 5*M (AI)



When Betty settled AI to Ethel Bob/Rudy (son of the 2007 ADGA National Champion, GCH Cherrypines Ethel Sweetwater), we held our breath all the way up until those babies were on their feet and eating. Of course, they were twin bucks - but hey, they were healthy and wow, so correct.

His littermate brother was donated to the Illinois Dairy Goat Association for the fundraiser in 2016. We brought both bucks to the show and offered the winning bidder the choice of which they preferred. We liked them both so much, it was hard for us to decide ourselves!

Rudy Vallee has the best feet and legs that I have ever seen on any breed of goat. He has an incredibly wide and high escutcheon which travels up to an equally impressive wide rump. Long bodied with substance and a perfect front end assembly.

It is amazing to see how well he corrects topline, rear leg angulation, front ends, escutcheon height, width and teat placement when bred on a variety of does. His kids are just as smooth as glass with nearly flawless general appearance. One Saanen daughter, Keach Manor RV Jersey Girl has been

undefeated in her class as a Junior kid. His maternal sibling was 3 x 1st & Grand Champion at the 2017 KY State Fair, Keach Manor EV Harley Quinn.

His Dam, GCH Keach Manor KHSD Nurse Betty 5*M (AI) appraised 91 VEEE as a 5 year old in 2017 and consistently produces kids who have gone on to do great things (Betty is littermate to GCH +*B Keach Manor Doc Hollywood & Keach Manor KHSD Mercy Me 5*M 91 VEEE). Betty is not the largest doe in the barn but she is certainly structurally correct. We have great faith in Rudy and his kids.

Rudy has been 4 x Reserve Grand Champion, 1 x Grand Champion (UR Leg) & 1 x Best Buck in Show as a Yearling in 2017. In 2018 he picked up another leg (UR) with a Best Buck in Show win. 2019 brought that last UR leg with a Grand Champion win in MO!

His daughters did well at the 2018 ADGA National Show. Lancaster was 1st place Sr Kid, Louisa was 11th place Sr Kid & Madison, Lancaster & Louisa made for a 4th place Jr Get of Sire class. We are liking what we see in his first & second freshening daughters.

Semen is sold out. Check back in 2021. DNA Typed

Rudy Vallee's Sires Dam. Photo courtesy of Cherrypines Saanens



GCH Cherrypines Ethel Sweetwater - 2007 National Champion



SG +*B Tempo Passa Stand Out Everett (AI)

SG ++B Cherrypines Stand Out x SGCH des-Ruhigestelle Elende

2014 Model

Sire of the 2018 ADGA Junior National Champion!



2017 ADGA National Champion
SGCH dR Elenya
Owned & Loved by Lauren Acton

Older full genetic sibling to our boy:
*B Tempo Passa Stand Out Everett (AI)
Thanks Marilyn Grossman for sharing him with us!

www.keachmanor.us

Full Genetic Sister: dR Elenya

When Marilyn & Brad Grossman of Kickadee Hill Saanens asked if we would like the opportunity to lease Everett we jumped at the chance! Thank you just does not seem to say enough. I of course wanted to wrap him in bubble wrap the whole time he was here. :) I have long admired Elende, and was able to meet her in person in Minnesota. That doe has the looks and personality to boot! She was just amazing. Everett certainly got her personality and good looks, combine that with the great Stand Out... wow, it's impressive.

Everett is a genetic full sibling to SGCH des-Ruhigestelle Elenya (4-03 92 EEEE) who was 3rd place/3rd udder in the class where the 2013 National Champion & Reserve National Champion were chosen from! **SGCH dR Elenya was named Saanen National Champion, Res Best Udder & Total Performer for Milk and Protein at the 2017 ADGA National Show in Madison, WI!** I was so thrilled to see her in person & to be there ring-side to see this beautiful lady strut her stuff. She knows she is special! Congrats to Lauren Acton on her National Show placing's & wins. Everett has 2 full littermate sisters Eruto & GCH Eturpe.

Elende (Everett's Dam) was the Total Performer at the 2013 ADGA National Show, 1st place, 1st Udder 7 yr old & Elende & Elenya were 1st place Dam & Daughter. At the 2009 National Show, Elendili & Elende were 1st place Dam & Daughter. What a strong maternal line!

With the powerful genetics of SG +*B Cherrypines Stand Out as his sire and SGCH des-Ruhigestelle Elende (3 x LA 92 EEEE) as his dam we are very excited to use this promising young buck. Everett ranked #2 for 1:2 PTA's on the June 2014 Young Sire Development List.

We are pleased as can be with our Everett kids. They are very consistent even when used on a variety of does. I am glad that we LOVE wattles since Ev has thrown 100% wattles so far.

An Everett son, *B Keach Manor EV Look Here Luke was 2 x Grand Champion & 1 X BBIS as a Yearling and easily finished his Championship as a 2 year old in 2017.

We lost Everett in a freak accident. Semen is SOLD OUT!

Everett is Sire to the 2018 ADGA Saanen Junior National Champion & the 13th place 3 yr old!

Below photos courtesy of Tempo Passa



Dam: dR Elende



Grand Dam: dR Elendili



SGCH dR Elixer
1st/1st Udder 2017 ADGA National Show
Maternal Sibling to Everett
www.keachmanor.us

Maternal Sister

*B Keach Manor CPR G.I. Joe (AI)

Sire: *B Cherrypines Ethel/Bob Rudy
Dam: SGCH Keach Manor DH Miss Kitty 2*M



Joe, he is just an all around nice guy and pretty handsome to look at as well. Joe has spent a few months in 2019 at Kickadee Hill Saanens breeding some of Marilyn Grossman's pretty girls. He has enjoyed having his private suite and all those women to smooze. Joe attended a few shows in 2020 and picked up one Championship Leg.

Joe & Rudy share the same Sire, making them technically 3/4 genetic siblings. .
Hum, no wonder we like them both.

*B Keach Manor J Sir Loxley

Sire: *B Keach Manor VV Jackson
Dam: SGCH Keach Manor Dream Of Laverne 7*M



Loxley took the show ring by storm in 2019. His first time off the farm he took home a Grand Champion and UR Leg (as a July yearling) and 2 Res Champions. Be sure to watch this guy as he matures. We are extremely impressed with his first crop of 2020 kids. This guy will be used a lot more in the years to come!

With Laverne as his Dam, he MUST be destined for greatness!

Loxley's littermate sister, Lacey, freshened in Dec 2019 with a pretty yearling impressive udder.

*B Keach Manor Mi Vida Loco

Sire: *B Keach Manor J Sir Loxley
Dam: SGCH Keach Manor NJ Look At Juli 7*M

Loco, is as close to perfect as one can get. Handsome, Long and Level with perfectly straight feet and legs with a ton of width in the hocks and an ideal wide rump.

We are excited to watch him and his littermate sister, Loca, grow. We are so confident in Loco that we have not only used him on some of our best does but also in one of the Embryo Transfer flushes in October.

Juli and Laverne (Loxley's Dam) are Maternal siblings with each being out of our herd Queen GCH Kickadee Hill WRS Look At Liz 6*M

Told ya he was special!

Reference animals & those who left us too soon.



Keach Manor KHG Look Here Baby 7*M (AI)



GCH Keach Manor FE Look At Lola 7*M



CH *B Keach Manor EV Look Here Luke



Hoanbu WMV Maranda Mascara 4*M (AI)



Hoanbu CJJA Maraschino Cherry 5*M



Munchin'Hill Bond, James Bond



GCH Hoanbu WMV Martini Midori 5*M (AI)



+*B Cherrypines Who's Your Daddy



+*B Noble-Springs AS Smilin' Jack



GCH +*B Keach Manor Doc Hollywood (AI)



GCH +*B Kickadee Hill Don't Know Jack



SGCH Pleasant-Grove Grip Jinnay 1*M



GCH Keach Manor FE Minnie Mouse 5*M



Keach Manor FE Lady Kluck 5*M



Keach Manor DH Miss Molly 6*M



*B Keach Manor 007 Snack Pack 8*M



Keach Manor EV Liberty 9*M



Keach Manor EV Jubilant Luci 8*M



GCH Hoanbu Chillout Maranda Mia 5*M



Munchin'Hill Amazing Oprah 1*M



GCH Keach Manor WRS Mehadi 5*M



*B Vineyard View Tangerine Dream



*B Keach Manor VV Jackson



*B Keach Manor H Jiminy