

# KANE COUNTY

## DIVISION of TRANSPORTATION

Carl Schoedel, P.E.  
 Director of Transportation  
 County Engineer



41W011 Burlington Road  
 St. Charles, IL 60175  
 Phone: (630) 584-1170  
 Fax: (630) 584-5265

June 25, 2020

### Press Release

#### **2020 Kane County Pavement Preservation Project Kane County Section No. 20-00000-03-GM**

Pavement preservation techniques utilize lower cost maintenance improvements conducted earlier in the life cycle of the asphalt pavement by reducing the water penetration that leads to freeze/thaw damage and prevents oxidation of the asphalt material. Starting the **week of July 6<sup>th</sup>**, Kane County will begin the process of applying a pavement preservation technique that involves an asphalt sealer/rejuvenator on the below listed roads that have been resurfaced within the last two years. The process will involve applying the rejuvenator liquid, allowing the liquid to cure, placing sand on the treated roads for traction, and then sweeping up the excess material.

Road Name:	From Road:	To Road:
Burlington Road	IL Route 64	IL Route 47
Randall Road	Thornwood Ave	Approx. 740' North of Hopps Road
Kirk Road	Wilson Street	Butterfield Road

Kane County will begin applying a different pavement preservation technique that involves a chip seal treatment to the below-mentioned roads. Chip sealing involves the application of a bituminous liquid mixed with a crushed limestone aggregate.

Road Name:	From Road:	To Road:
Davis Road	Scott Road	US Route 30
Meredith Road	McNulty Road	IL Route 38

A complete list of the roads to be treated this year are listed below on the map. Work is expected to occur from the south end of the county progressing north until all roads listed have been completed. Construction work hours will be from **9:00am until 3:00pm each day for approximately four to six weeks**, weather permitting.

The above-mentioned roads will remain open during treatment, but will be reduced to one lane of travel using flaggers and temporary daily lane closures.

Motorists need to be prepared to reduce their speed, exercise caution, and be extra alert. Motorists must watch for construction workers, construction vehicles entering or leaving the site, and obey flaggers and other traffic control devices within the work zone. Motorists should expect delays while traveling through the work areas. Motorists may want to add additional time to their commutes and consider the use of alternate routes while this work is being completed.

A reminder – it is illegal for drivers to talk on a cell phone while driving through a highway construction work zone.

Questions and concerns may be directed to Matt Schumacher (224)760-0953. For all Kane County Traffic Advisories, see <http://www.co.kane.il.us/dot/trafficalerts/Default.aspx>.

[Click this link to find out how Kane County Drivers can “make zero fatalities a reality.”](#)



**WORK ZONE**

AGC of America  
THE ASSOCIATED GENERAL CONTRACTORS OF AMERICA  
Quality People. Quality Projects.

AMERICAN ASSOCIATION OF STATE HIGHWAY AND TRANSPORTATION OFFICIALS  
**AASHTO**

**ATSSA**  
SAFER ROADS SAVE LIVES

**alliance**  
An OSHA Cooperative Program

U.S. Department of Transportation  
**Federal Motor Carrier Safety Administration**

**VDOT**  
Virginia Department of Transportation

**workzonesafety.org**

U.S. Department of Transportation  
**Federal Highway Administration**

**ARIBA** American Road & Transportation Builders Association

**MDOT**  
MARYLAND DEPARTMENT OF TRANSPORTATION  
MARYLAND TRANSIT ADMINISTRATION

**NHTSA**  
NATIONAL HIGHWAY TRAFFIC SAFETY ADMINISTRATION

**d.**  
District Department of Transportation

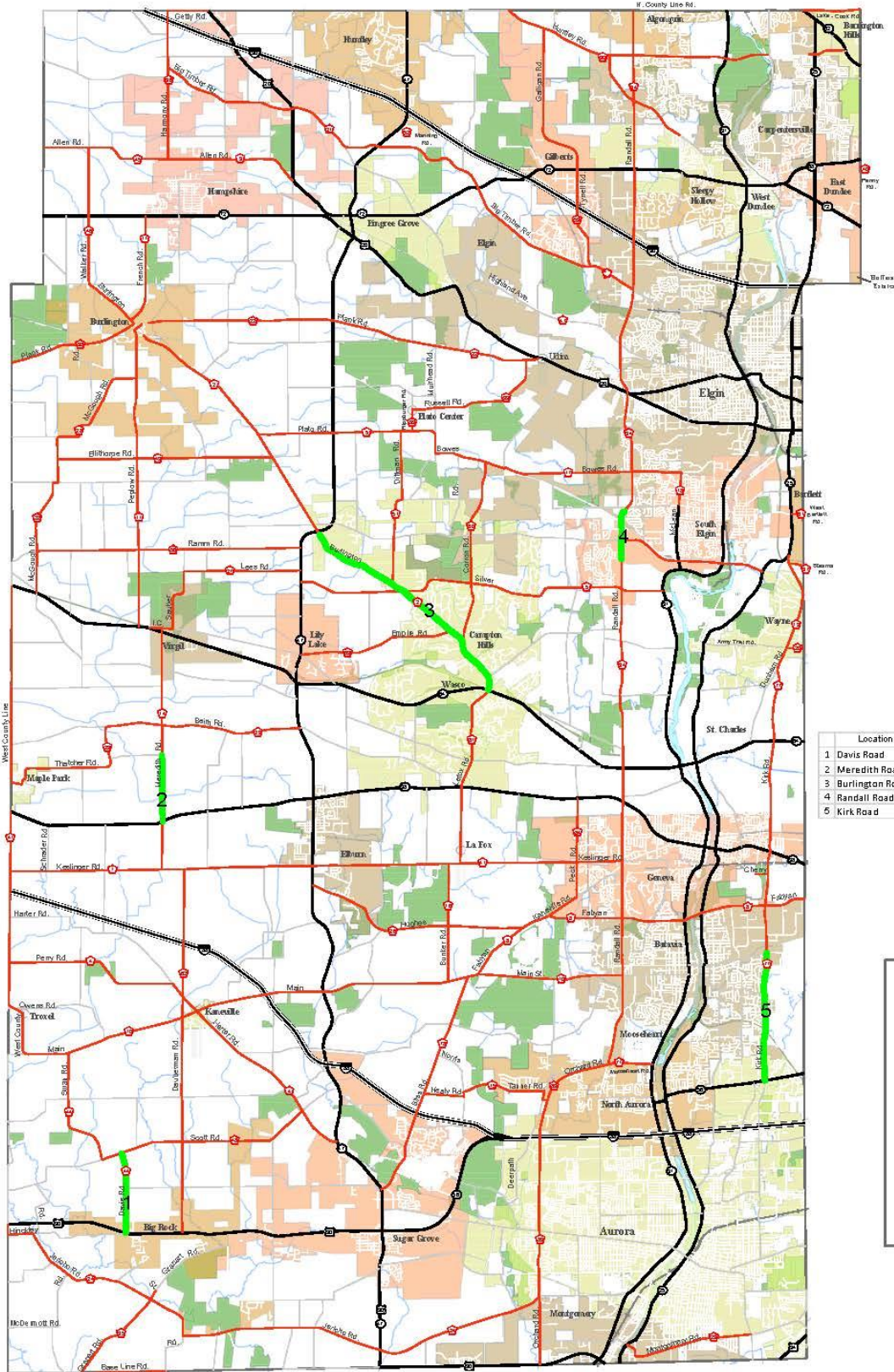

Location	From	To
1 Davis Road	US Route 30	Scott Rd
2 Meredith Road	IL Route 38	McNulty Road
3 Burlington Road	IL Route 64	Approx. 375-ft SE of IL Rte 47
4 Randall Road	Thamwood Ave	Approx. 740-ft N of Happs Rd
5 Kirk Road	Butterfield Rd	Wilson St

**Legend**

- Interstates
- US Roads
- State Roads
- County Roads
- Other Roads
- Rail Roads
- County Boundary
- Township Boundary
- Fox River
- Forest Preserves
- Municipalities

# Section 20-00000-03-GM 2020 Kane County Pavement Preservation



KANE COUNTY  
**Division of Transportation**