St Denys,

Sleaford Parish Church

Order of Service

Holy Communion (Sung)

19th September *2021*

10am

Trinity XVI

Service led by
the Rev'd Philip Johnson

Bible readings and hymns
Jeremiah 11.18-20, Psalm 54
James 3.13-4.8a
Gospel Reading Mark 9.30-37
Hymns - 19, 225, 541, 533, 757

Key Community Notices

HOLY COMMUNION - WEDNESDAYS
Mid-week Holy Communion Wednesday's at 10am

www.sleafordparishchurch.co.uk

Prayer of Preparation

Almighty God,
to whom all hearts are open,
all desires known,
and from whom no secrets are
hidden:
cleanse the thoughts of our hearts
by the inspiration of your Holy Spirit,
that we may perfectly love you,
and worthily magnify your holy name;
through Christ our Lord. Amen.

Prayers of Penitence

Most merciful God,
Father of our Lord Jesus Christ,
we confess that we have sinned
in thought, word and deed.
We have not loved you with our
whole heart.
We have not loved our neighbours as
ourselves.
In your mercy
forgive what we have been,
help us to amend what we are,
and direct what we shall be;
that we may do justly,
love mercy,
and walk humbly with you, our God.
Amen.

Gloria

(The words in parenthesis are added when sung and the Amen is x5)

Glory to God (to God) in the highest,
and peace (and peace) to his people
on earth.
Lord God, heavenly King,
almighty God and Father,
we worship you, we give you thanks,
we praise you for your glory (your
glory).
Lord Jesus Christ, only Son of the
Father,
Lord God, Lamb of God,
you take away the sin of the world:
have mercy on us;
you are seated at the right hand of the
Father:
receive our prayer.
For you alone (alone) are the Holy One,
you alone are the Lord,
you alone are the Most High, Jesus
Christ,
with the Holy Spirit,
in the glory of God the Father.
Amen.

Collect

O Lord, we beseech you mercifully to hear the prayers
of your people who call upon you;
and grant that they may both perceive and know
what things they ought to do,
and also may have grace and power faithfully to fulfil them;
through Jesus Christ your Son our Lord,
who is alive and reigns with you,
in the unity of the Holy Spirit,
one God, now and for ever. Amen

Response to the Psalm

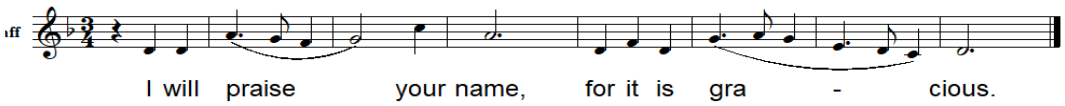

Sermon

Creed

We believe in God the Father,
from whom every family
in heaven and on earth is named.
We believe in God the Son,
who lives in our hearts through faith,
and fills us with his love.
We believe in God the Holy Spirit,
who strengthens us
with power from on high.
We believe in one God;
Father, Son and Holy Spirit. Amen.

Prayers of Intercession

The Eucharist

Holy, holy, holy Lord,
God of power and might,
heaven and earth are full of your glory.
Hosanna (Hosanna, Hosanna) in the highest.
Blessed is he who comes in the name of the Lord.
Hosanna (Hosanna, Hosanna) in the highest.

Christ has died; Christ is risen; Christ will come again.

The Lord's Prayer

Agnus Dei

Jesus, Lamb of God
have mercy on us.
Jesus, bearer of our sins
have mercy on us.
Jesus, redeemer of the world.
give us (give us) your peace.

Anthem

Think of how God loves you
MacMillan

Post Communion Prayer

Almighty God,
you have taught us through your Son
that love is the fulfilling of the law:
grant that we may love you with our whole heart
and our neighbours as ourselves;
through Jesus Christ our Lord. Amen

Blessing

Celebrant: Go in peace to love and serve the Lord
Answer: In the name of Christ. Amen

Baptisms, Weddings and Funerals

Baptism
Chloe Patricia Josephine Creighton
26th September at 12pm

OTHER IMPORTANT INFORMATION

- In case of fire please exit via the main doors
- A first aid box is available in the church kitchen
- The church is fitted with an induction loop. Please turn your hearing aid to the 'T' position.
- Please make sure that your mobile phone is switched off.

The Collect is from Common Worship: Services and Prayers for the Church of England
© The Archbishops' Council, 2000. Registered Charity No: 1127600

St Denys
Sleaford Parish Church

CONTACT DETAILS

www.sleafordparishchurch.co.uk
Market Place, Sleaford, NG34 7SH
Tel: 01529 413607
office.stdenys1@btconnect.com
Registered Charity No: 1127600