

3 NEW PLAN - SECOND  
SCALE: 1/4" = 1'-0"

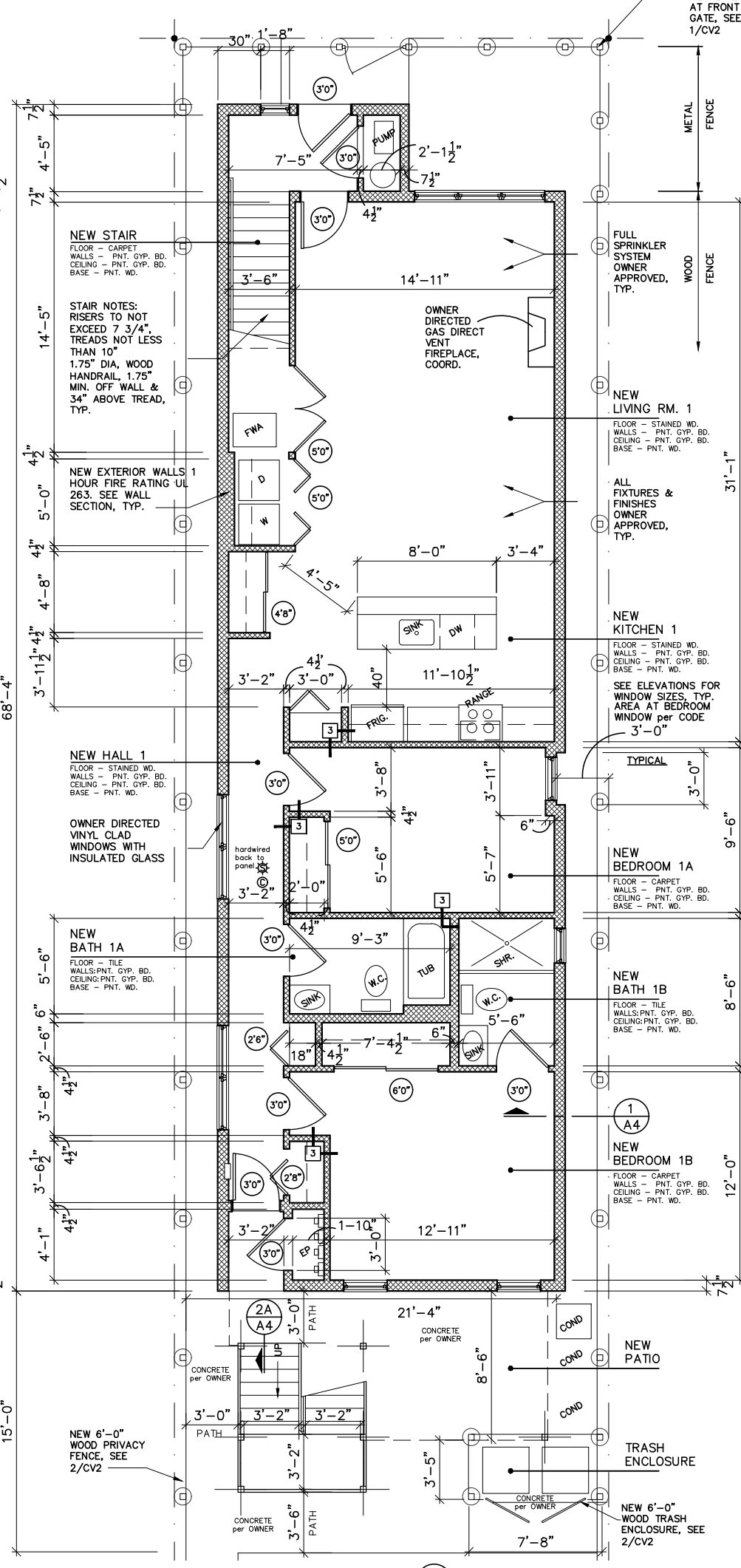

2 NEW PLAN - FIRST  
SCALE: 1/4" = 1'-0"

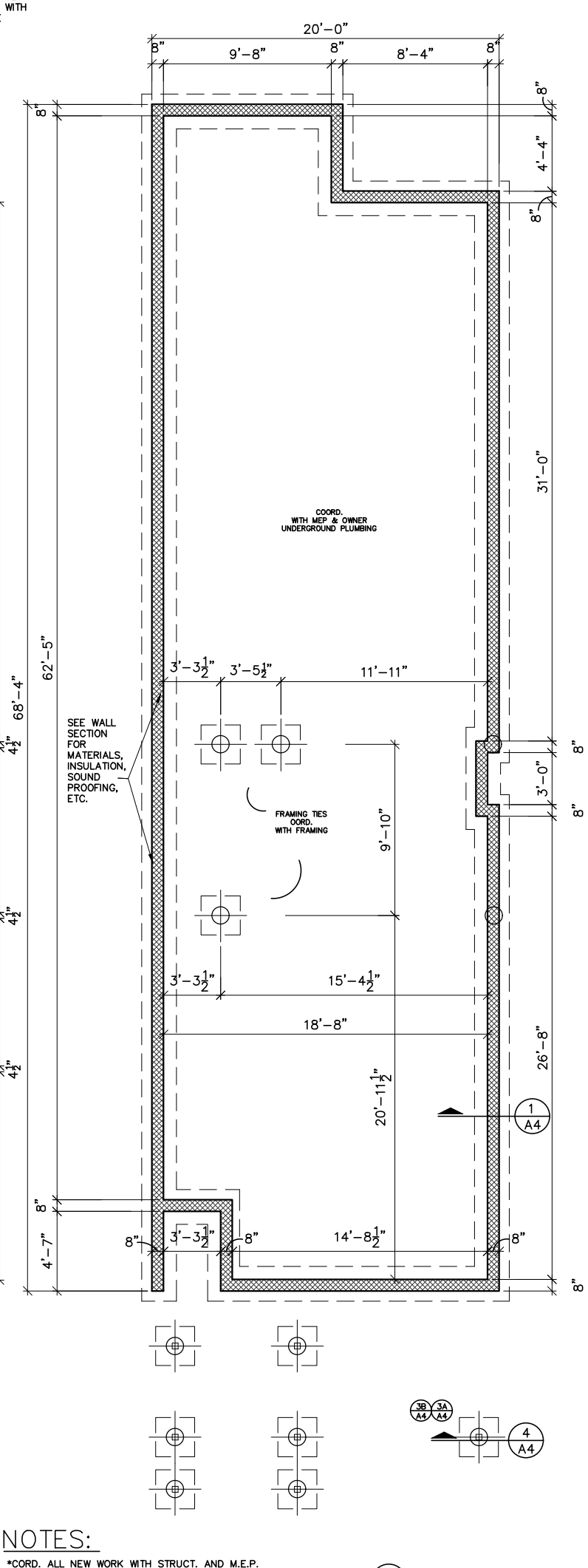

1 NEW PLAN - FOUNDATION  
SCALE: 1/4" = 1'-0"

NOTES:  
 \*CORD. ALL NEW WORK WITH STRUCT. AND M.E.P. DRAWINGS  
 \* ALL INTERIOR FINISHES, FIXTURES, APPLIANCES, ETC. -- OWNER APPROVED

NO.	DATE	BY	REVISIONS
11	4/11/18	RRB	PERMIT CORRECTIONS
10	3/16/18	RRB	PERMIT CORRECTIONS
9	1/7/18	RRB	PERMIT
8	12/21/17	RRB	CLIENT
7	12/13/17	RRB	CLIENT
6	10/20/17	RRB	CLIENT
5	10/31/17	RRB	CLIENT
4	11/4/17	RRB	CLIENT
3	11/4/17	RRB	CLIENT
2	11/4/17	RRB	CLIENT
1	11/13/17	RRB	CLIENT
0	11/16/17	RRB	CLIENT

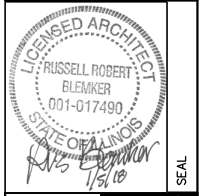

5031 WEST IRVING PARK RD.  
 NEW BUILDING CHICAGO, ILLINOIS

A PROJECT BY  
 RUS ARCHITECTS/RENDERERS, Inc  
 400 SOUTH MONTGOMERY, SUITE 217  
 CHICAGO, IL 60607  
 PHONE: (312) 896-1507  
 FAX: (312) 896-1590

# NEW PLANS

DATE: 10/17  
 JOB #: 2017AMBRO6  
 SHEET: A-1



POCHE DENOTES NEW WALLS



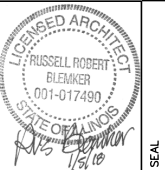
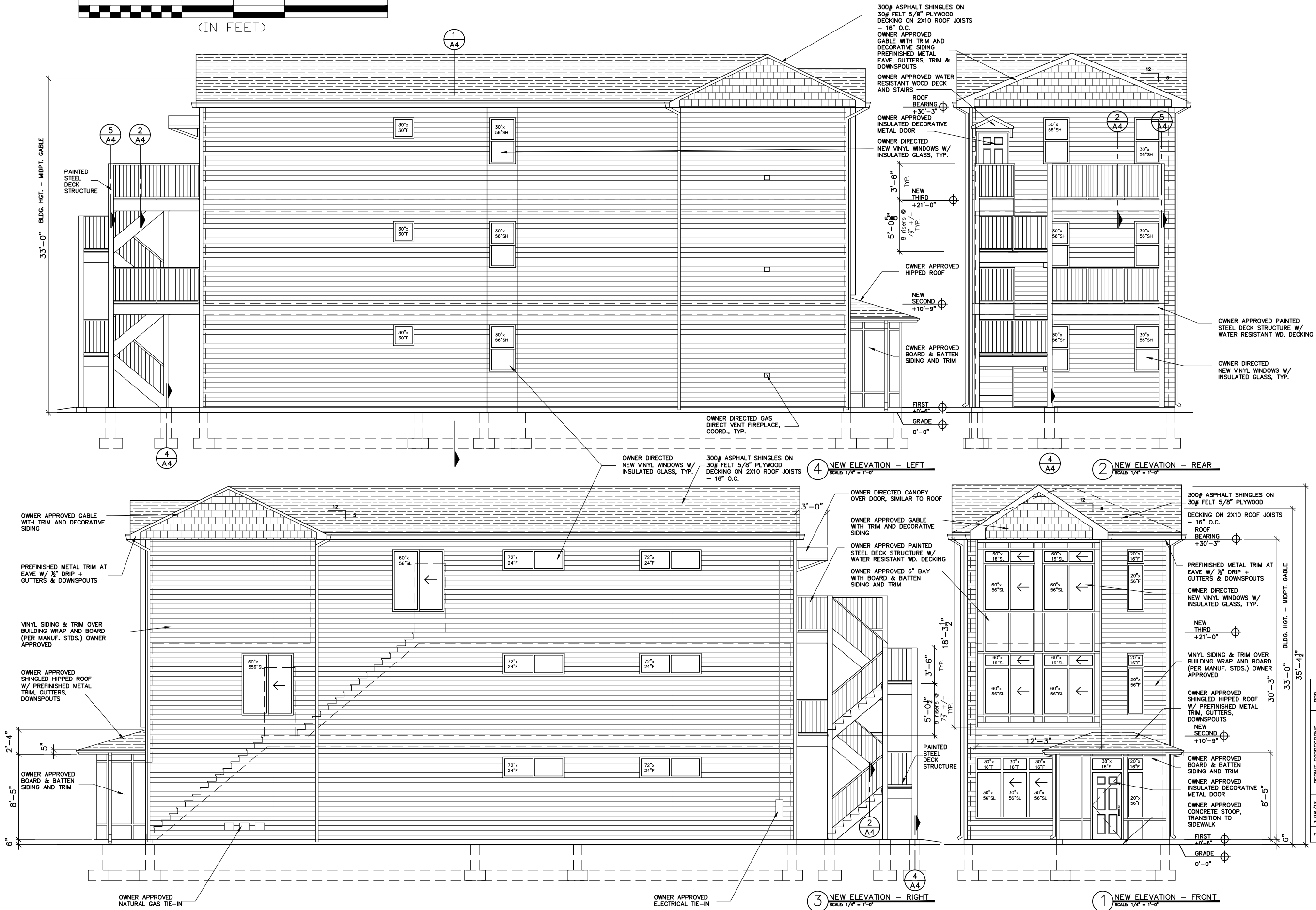

5031 WEST IRVING PARK RD.  
NEW BUILDING  
CHICAGO, ILLINOIS

A PROJECT BY  
RUS ARCHITECTS/RENDERERS, INC.  
100 WEST WASHINGTON ST. SUITE 217  
CHICAGO, IL 60601  
PHONE: (312) 957-1307  
FAX: (312) 896-1596

# NEW ELEVATION

NO.	DATE	PERMIT CORRECTIONS	BY
7	3/16/18	PERMIT CORRECTIONS	RRB
6	1/7/18	PERMIT	RRB
5	12/21/17	CLIENT	RRB
4	12/13/17	CLIENT	RRB
3	11/16/17	CLIENT	RRB
2	11/8/17	CLIENT	RRB
1	10/20/17	CLIENT	RRB

DATE: 10/17

JOB #: 2017AMB06

SHEET: A-3