

35 YEARS

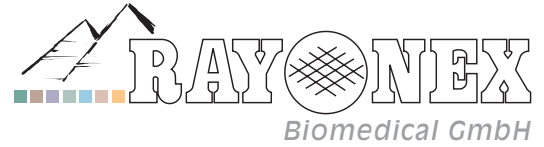

5-DAY TRAINING COURSE: CERTIFIED BIORESONANCE PRACTITIONER ACCORDING TO PAUL SCHMIDT®

TRAINING COURSE: CERTIFICATION AS A BIORESONANCE PRACTITIONER ACCORDING TO PAUL SCHMIDT®

Each year, over 1 000 new therapists apply Bioresonance according to Paul Schmidt. At its centre are the efficient and successful use of the Rayocomp PS 10 and the Rayocomp PS 1000 polar and the cause-oriented therapy approach.

For a long time now, the Rayonex Biomedical GmbH aims to unify and standardise the application of Bioresonance according to Paul Schmidt. The Rayonex Wiki with over 530 training videos was a first step in this direction. In our view, a comparison of the tremendous therapeutic successes of the system can only be achieved with a standardised application and will ultimately be for the benefit of all. While the training via the Rayonex Wiki is an important building block and an indispensable constant source of information, there is, however, also a great interest in intensive, personal training, both nationally and internationally.

It took nearly a year of development work to create the 5-day course, leading to the certification as a therapist of Bioresonance according to Paul Schmidt. A team of 14 bioresonance experts around Prof. (RAMSR) Heimes developed the new training course.

During the five-day course, a total of 15 training modules with over 500 presentation slides will present all the basic fundamentals of bioresonance application and are then implemented practically on the devices. The content of the training modules are described in detail on the following pages. The course ends on the fifth day with a 45-minute exam. After passing the exam, each student receives their training certificate and the appointment: Certified Bioresonance practitioner according to Paul Schmidt® (see picture).

Courses start each morning at 09:00 am. This is followed by a lunch break from 12:30 pm to 1:30 pm. Each course ends around 5:30 pm. The course fee is **600 €** without accommodation or **800 €** including **2** nights of accommodation with breakfast (prices excl. VAT). Lunch is included in the course fee and will be served in the Galileo-Park of the Sauerland Pyramids.

Two international trainers will guide a group of up to 12 students through the five days, so that an individual training can be assured.



Devices (Rayocomp PS 10, Rayocomp PS 1000 polar and accessories) are provided for the duration of the course, as well as extensive course material. The course is open to all persons engaged in a healing profession. Prior knowledge of bioresonance is not mandatory.

For applications please contact your local distributor.

We look forward to welcoming you!

THE CURRICULUM

Day 1, Module 1: The Principles of BaPS

Organisational matters, principles of Bioresonance according to Paul Schmidt, latest studies, philosophy of the cause-oriented therapy approach, bioresonance devices, accessories, websites, social media, etc. Duration: About 3 ½ hours.

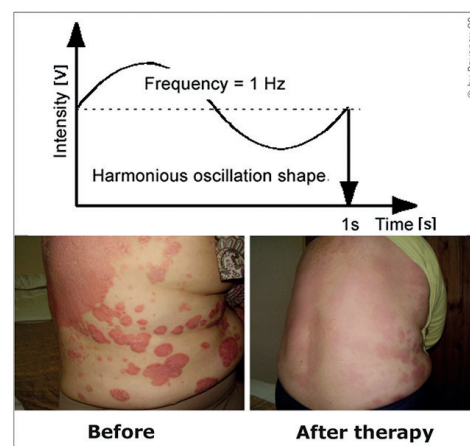

Day 1, Module 2: The Analysis with the Rayotensor

The basics and physics of the Rayotensor, connecting the detectors, operation of the Rayotensor, testing single fundamental frequency values with the rotation test, analysis of a strong and weak disturbance with the help of the bioresonance devices and the polariser, patient test, self-test. When is a harmonisation complete? The relation test. Duration: About 3 ½ hours.

Day 2, Module 3: The Principles of the RAH

Difference between fundamental frequency value and RAH program, structure of the RAH, analysis preparation, testing and harmonisation of individual RAH programs with the Rayocomp PS 10/PS 1000 polar. Duration: About 1 ½ hours.

RAH
Analysis and Harmonising
System

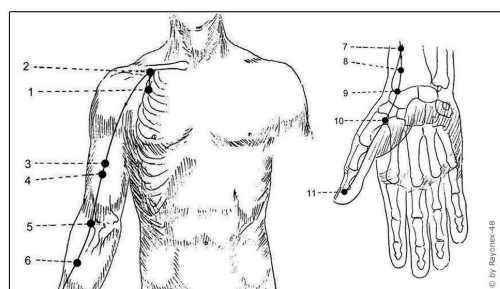

Day 2, Module 4: Acupuncture Oscillation Therapy

The 14 meridians and their fundamental frequency values, direct and indirect testing with BaPS in the Rayocomp PS 10/PS 1000 polar, visualisation and testing of acupuncture points in the Rayocomp PS 1000 polar, testing and harmonisation of acupuncture meridians with the RAH in the Rayocomp PS 10/PS 1000 polar. Duration: About 1 ½ hours.

THE CURRICULUM

Day 2, Module 5: The Cause-oriented Treatment Approach

The cause-oriented treatment approach in BaPS, introduction, supporting RAH programs. Duration: About ½ hour.

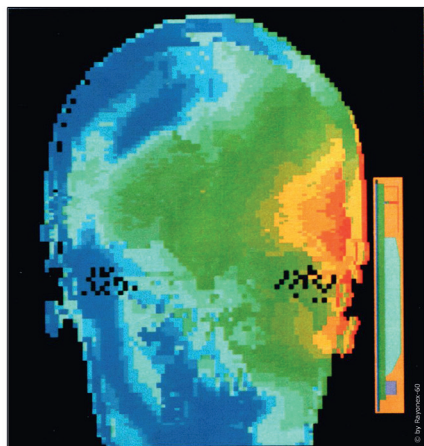

Day 2, Module 6: Cause: Electromog and Geopathic Stress

Fundamentals and types of electromog and geopathic stress, effects on humans, typical disease patterns, analysis with the RAH, reducing the burden, interaction of therapist, building biologist and patient. Duration: About 1 ½ hours.

Day2, Module 7: Cause: ABB and Pathogens

Acid-base balance, vital substances' deficiencies, Warburg hypothesis, intestinal flora, bacteria, viruses, parasites and fungi, analysis with the RAH, Rayocomp PS 10/PS 1000 polar, therapeutic approaches. Duration: About 2 hours.

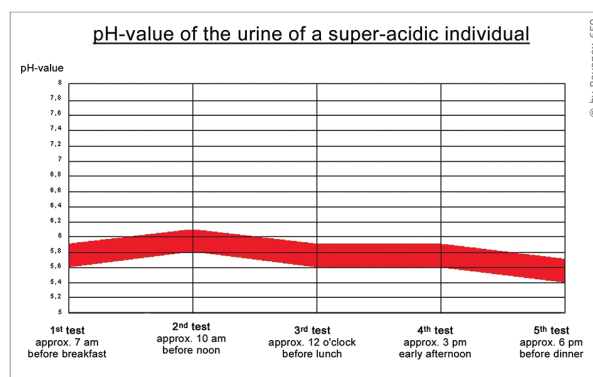

0,5	ON	○ +/-	○ +	○ -
1,0	ON	○ +/-	○ +	○ -
1,5	ON	○ +/-	○ +	○ -
2,0	ON	○ +/-	○ +	○ -
2,5	ON	○ +/-	○ +	○ -
3,0	ON	○ +/-	○ +	○ -
3,5	ON	○ +/-	○ +	○ -
4,0	ON	○ +/-	○ +	○ -
4,5	ON	○ +/-	○ +	○ -
...	ON	○ +/-	○ +	○ -
99,5	ON	○ +/-	○ +	○ -

© by Rayonex-147

Day 3, Module 8: Range Value Testing

Range value testing - the model approach in Bioresonance according to Paul Schmidt, energetic fingerprint, testing and harmonising with the Rayocomp PS 10/PS 1000 polar, storing the results, overall therapeutic approach with the RAH. Duration: About 2 ½ hours.

THE CURRICULUM

Day 3-4, Module 9: The Expert System RAH

The RAH in the Rayocomp PS 10/PS 1000 polar, principles, openness, organisation and structure, differentiation from single fundamental frequency values, integration and module in the Rayocomp PS 10/PS 1000 polar, Green Card, analysis preparation, strong/weak burden, test protocols, the C-module (cell degeneration), practical application, creation of treatment plans, testing, harmonisation, interaction of Rayocomp PS 1000 polar, Green Card and Rayocomp PS 10, a rental model. Duration: About 6 hours.

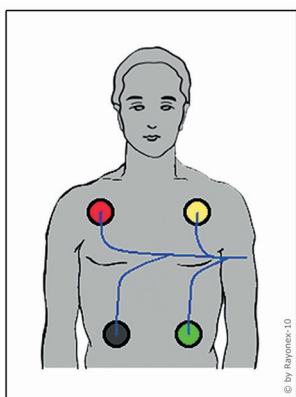
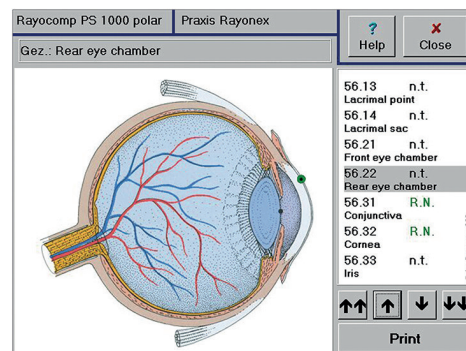

Day 4, Module 10: The Rayoscan in the PS 1000 polar

Introduction, application in the Rayocomp PS 1000 polar, automatic range value testing, analysis of the RAH, use of the patient administration file and the Green Card, interaction of Rayocomp PS 1000 polar, Green Card and Rayocomp PS 10 basic. Duration: About 2 ½ hours.

Day 4, Module 11: Allergy Testing and Desensitisation of Allergens

Principles, types of allergies, allergen test preparation, necessary accessories, strong/weak intolerance, collective test ampoules, treatment plans, practical tips, testing and desensitisation with the Rayocomp PS 10/PS 1000 polar. Duration: About 3 hours.

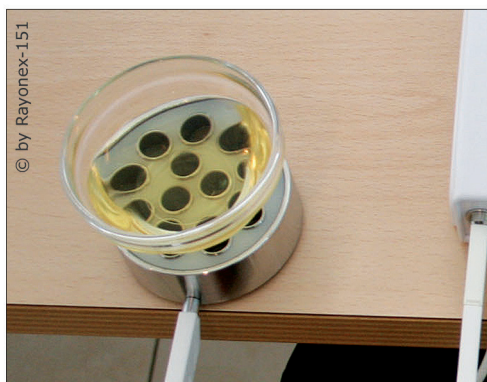

Day 5, Module 12: Oscillation Transfer of Blood, Urine, Stool and Saliva

When are blood, urine, stool and saliva used to best effect? Application in the Rayocomp PS 10/PS 1000 polar with the modules of BaPS and the RAH. Duration: About ½ hour.

THE CURRICULUM

Day 5, Module 13: Testing Preparations and Drugs

Testing effects and side effects, organ-related testing, application in the Rayocomp PS 10/PS 1000 polar. Duration: About 1 hour.



Day 5, Module 14: Energising Frequency Carriers

Energising with the Rayocomp PS 10/PS 1000 polar, energetic duplication, Rayotabs. Duration: About 1 hour.

Day 5, Module 15: The RAH in the Veterinary Field

RAH-Vet for cats, dogs and horses, RAH-Vet in the Rayocomp PS 10/PS 1000 polar. Duration: About 1 hour.



COMPLETION OF THE TRAINING

After completion of the 15 training modules there will be a 1 ½ hour summary and preparation for the exam on the fifth day of training. Followed by a 45 minute test with 35 exam questions. Finally, discussion and announcement of the results and farewell.





RAYONEX Biomedical GmbH

Sauerland-Pyramiden 1
57368 Lennestadt

Telefon: +49 2721 6006-0
Telefax: +49 2721 6006-66

E-Mail: info@rayonex.de
Internet: www.rayonex.de
Facebook: www.facebook.com/RayonexGmbH