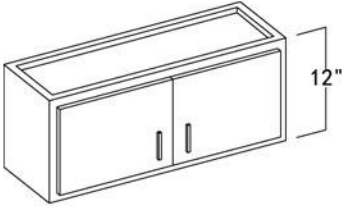
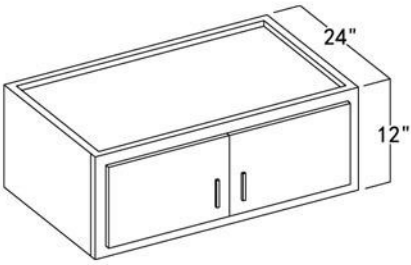
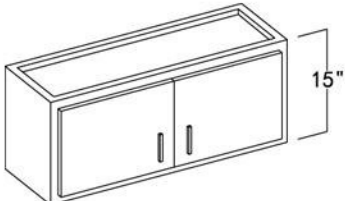
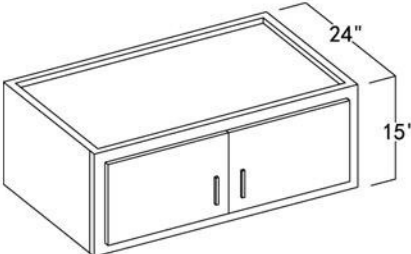
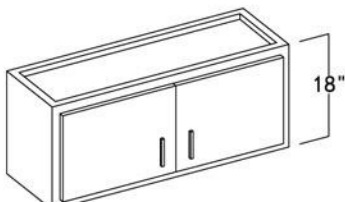
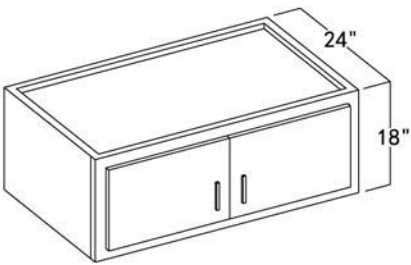

WALL CABINETS (12" Deep)

<p>WALL CABINET 12" HIGH BUTT DOORS</p> <p>Available in Randolph, Chatham</p> <p>W3012 W3312 W3612 W3912</p>  <p>No shelf No center mullion</p> <p>2 DOORS</p>	<p>WALL CABINET 12" HIGH (24" DEEP) BUTT DOORS</p> <p>Available in Randolph, Chatham</p> <p>W361224 W391224</p>  <p>CAUTION INSTALLER: 24" deep wall cabinets require additional support. They should be screwed on both sides to adjacent cabinet, wall, soffit or ceiling joist.</p> <p>No shelf No center mullion</p> <p>2 DOORS</p>
<p>WALL CABINET 15" HIGH BUTT DOORS</p> <p>Available in Randolph, Chatham</p> <p>W3015 W3315 W3615 W3915</p>  <p>No shelf No center mullion</p> <p>2 DOORS</p>	<p>WALL CABINET 15" HIGH (24" DEEP) BUTT DOORS</p> <p>Available in Randolph, Chatham</p> <p>W361524 W391524</p>  <p>CAUTION INSTALLER: 24" deep wall cabinets require additional support. They should be screwed on both sides to adjacent cabinet, wall, soffit or ceiling joist.</p> <p>No shelf No center mullion</p> <p>2 DOORS</p>
<p>WALL CABINET 18" HIGH BUTT DOORS</p> <p>Available in Randolph, Chatham</p> <p>W3018 W3318 W3618 W3918</p>  <p>No shelf No center mullion</p> <p>2 DOORS</p>	<p>WALL CABINET 18" HIGH (24" DEEP) BUTT DOORS</p> <p>Available in Randolph, Chatham</p> <p>W361824 W391824</p>  <p>CAUTION INSTALLER: 24" deep wall cabinets require additional support. They should be screwed on both sides to adjacent cabinet, wall, soffit or ceiling joist.</p> <p>No shelf No center mullion</p> <p>2 DOORS</p>

WALL CABINETS (12" Deep)

WALL

WALL CABINET 24" HIGH BUTT DOORS

Available in
Randolph

W3024
W3324
W3624
W3924

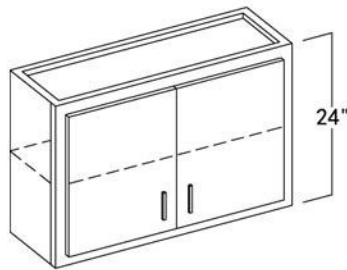

1 Adjustable shelf
No center mullion

2 DOORS

WALL CABINET 24" HIGH (24" DEEP) BUTT DOORS

Available in
Randolph

W362424
W392424

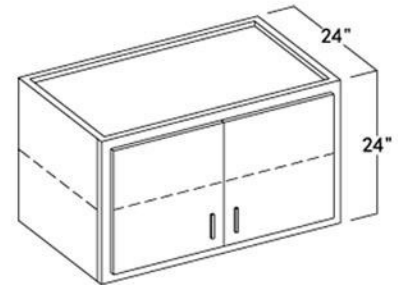

CAUTION INSTALLER: 24" deep wall cabinets require additional support. They should be screwed on both sides to adjacent cabinet, wall, soffit or ceiling joist.

1 Adjustable shelf
No center mullion

2 DOORS

WALL CABINET 30" HIGH SINGLE DOOR

Available in
Randolph, Chatham

W930
W1230
W1530
W1830
W2130

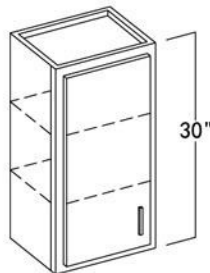

2 Adjustable shelves

1 DOOR

WALL CABINET 30" HIGH BUTT DOORS

Available in
Randolph, Chatham

W2430
W2730
W3030
W3330
W3630
W3930
W4230

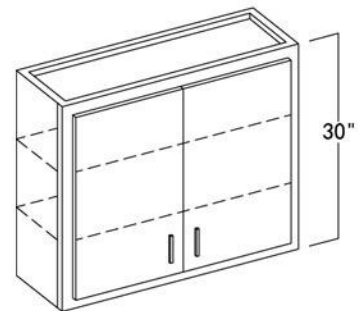

2 Adjustable shelves
No center mullion

2 DOORS

WALL CABINET 30" HIGH BUTT DOORS

Available in
Randolph, Chatham

W4830

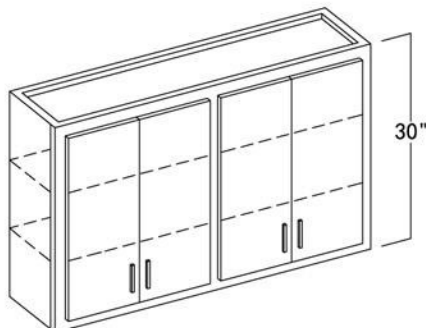

2 Adjustable shelves
One center mullion

4 DOORS

WALL CABINETS (12" Deep)

WALL

WALL CABINET 36" HIGH SINGLE DOOR

Available in
Randolph, Chatham

W936
W1236
W1536
W1836
W2136

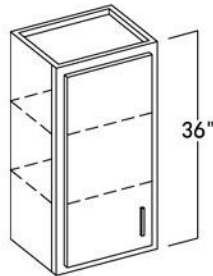

2 Adjustable shelves

1 DOOR

WALL CABINET 42" HIGH SINGLE DOOR

Available in
Randolph

W942
W1242
W1542
W1842
W2142

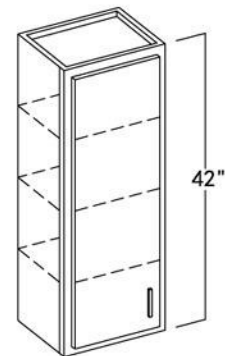

3 Adjustable shelves

1 DOOR

WALL CABINET 36" HIGH BUTT DOORS

Available in
Randolph, Chatham

W2436
W2736
W3036
W3336
W3636
W3936
W4236

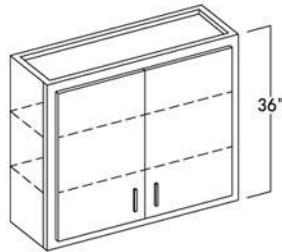

2 Adjustable shelf
No center mullion

2 DOORS

WALL CABINET 42" HIGH BUTT DOORS

Available in
Randolph

W2442
W2742
W3042
W3342
W3642
W3942
W4242

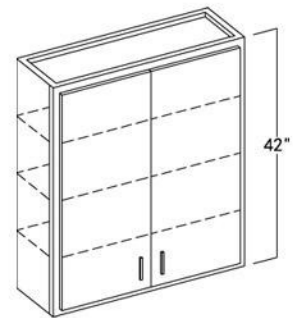

3 Adjustable shelves
No center mullion

2 DOORS

WALL CABINET 36" HIGH BUTT DOORS

Available in
Randolph, Chatham

W4836

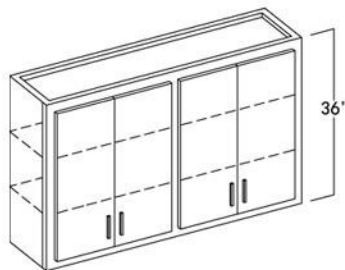

2 Adjustable shelves
One center mullion

4 DOORS

WALL CABINET 42" HIGH BUTT DOORS

Available in
Randolph

W4842

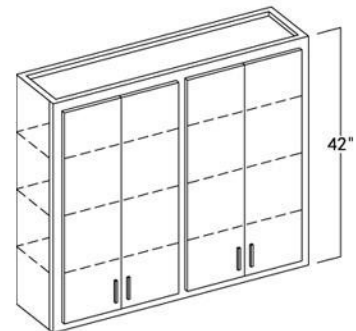

3 Adjustable shelves
One center mullion

4 DOORS

WALL CABINETS (12" Deep)

WALL

WALL BLIND CABINET 30" HIGH SINGLE DOOR

Available in
Randolph, Chatham

WBC2730
WBC3030
WBC3330

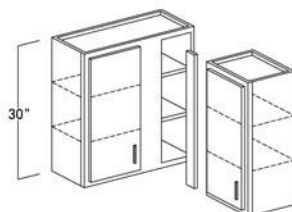

Wall Blind Cabinet is reversible
2 adjustable shelves
Filler sold separately

1 DOOR

WALL BLIND CABINET 30" HIGH BUTT DOORS

Available in
Randolph, Chatham

WBC3630
WBC3930
WBC4230

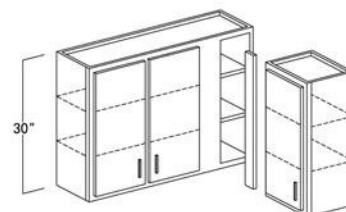

Wall Blind Cabinet is reversible
2 adjustable shelves
Filler sold separately

2 DOORS

WALL BLIND CABINET 36" HIGH SINGLE DOOR

Available in
Randolph, Chatham

WBC2736
WBC3036
WBC3336

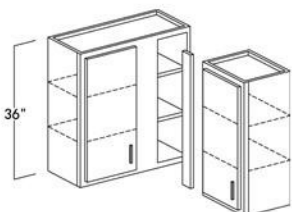

Wall Blind Cabinet is reversible
2 adjustable shelves
Filler sold separately

1 DOOR

WALL BLIND CABINET 36" HIGH BUTT DOORS

Available in
Randolph, Chatham

WBC3636
WBC3936
WBC4236

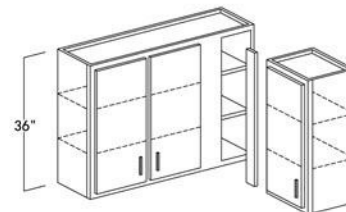

Wall Blind Cabinet is reversible
2 adjustable shelves
Filler sold separately

2 DOORS

WALL BLIND CABINET 42" HIGH SINGLE DOOR

Available in
Randolph

WBC2742
WBC3042
WBC3342

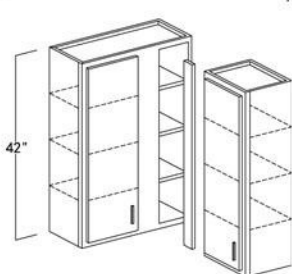

Wall Blind Cabinet is reversible
3 adjustable shelves
Filler sold separately

1 DOOR

WALL BLIND CABINET 42" HIGH BUTT DOORS

Available in
Randolph

WBC3642
WBC3942
WBC4242

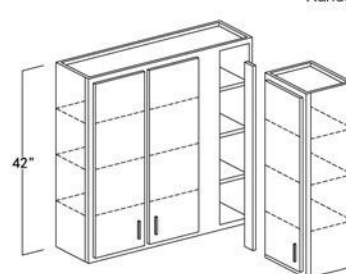

Wall Blind Cabinet is reversible
3 adjustable shelves
Filler sold separately

2 DOORS

INSTALLATION EXAMPLE WALL BLIND CORNER CABINET

Item Name	Actual Width	Maximum Pull
WBC27	27"	30"
WBC30	30"	33"
WBC33	33"	36"
WBC36	36"	39"
WBC39	39"	42"
WBC42	42"	45"

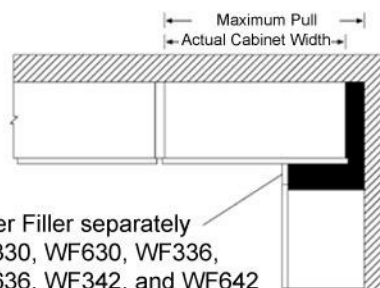

Order Filler separately
WF330, WF630, WF336,
WF636, WF342, and WF642



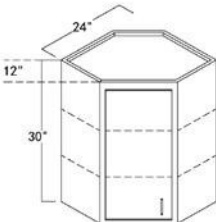
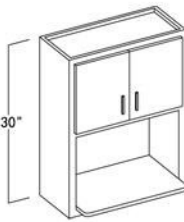
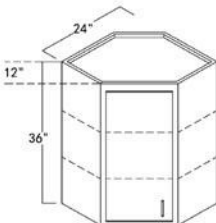
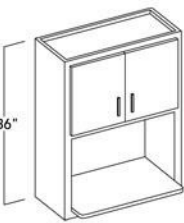
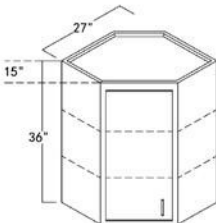
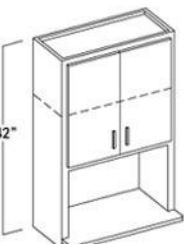
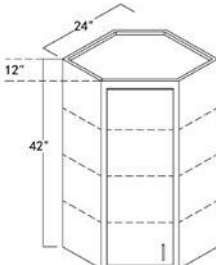
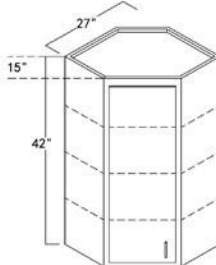

WALL CABINETS (12" Deep)

WALL

<p>WALL DIAGONAL CORNER CABINET 30" HIGH SINGLE DOOR</p> <p>WDC2430</p>  <p>Available in Randolph, Chatham</p> <p>2 adjustable shelves</p> <p>1 DOOR</p>	<p>WALL MICROWAVE CABINET 30" HIGH BUTT DOORS</p> <p>WM2730</p> <p>Opening 23 7/8" X 16 1/4"</p>  <p>Available in Randolph, Chatham</p> <p>With the shelf Microwave opening is 15 9/16"</p> <p>No shelf</p> <p>2 DOORS</p>
<p>WALL DIAGONAL CORNER CABINET 36" HIGH SINGLE DOOR</p> <p>WDC2436</p>  <p>Available in Randolph, Chatham</p> <p>2 adjustable shelves</p> <p>1 DOOR</p>	<p>WALL MICROWAVE CABINET 36" HIGH BUTT DOORS</p> <p>WM2736</p> <p>Opening 23 7/8" X 16 1/4"</p>  <p>Available in Randolph, Chatham</p> <p>With the shelf Microwave opening is 15 9/16"</p> <p>No shelf</p> <p>2 DOORS</p>
<p>WALL DIAGONAL CORNER CABINET 36" HIGH SINGLE DOOR</p> <p>WDC273615</p>  <p>Available in Randolph</p> <p>2 adjustable shelves</p> <p>1 DOOR</p>	<p>WALL MICROWAVE CABINET 42" HIGH BUTT DOORS</p> <p>WM2742</p> <p>Opening 23 7/8" X 16 1/4"</p>  <p>Available in Randolph, Chatham</p> <p>With the shelf Microwave opening is 15 9/16"</p> <p>One shelf</p> <p>2 DOORS</p>
<p>WALL DIAGONAL CORNER CABINET 42" HIGH SINGLE DOOR</p> <p>WDC2442</p>  <p>Available in Randolph</p> <p>3 adjustable shelves</p> <p>1 DOOR</p>	<p>WALL DIAGONAL CORNER CABINET 42" HIGH SINGLE DOOR</p> <p>WDC274215</p>  <p>Available in Randolph</p> <p>3 adjustable shelves</p> <p>1 DOOR</p>

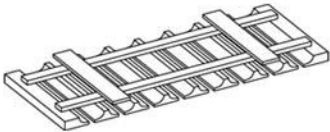
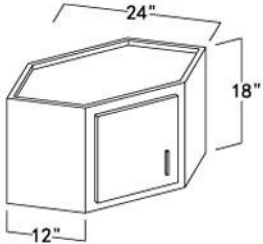
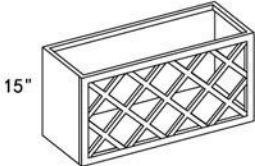
WALL CABINETS (12" Deep)

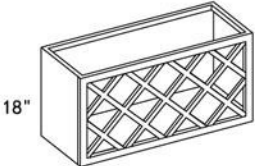
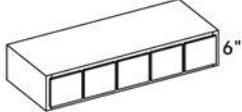
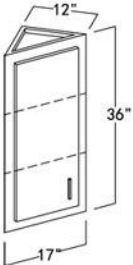
WALL

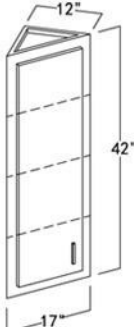
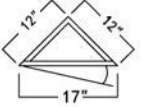
<div><div>GLASS RACK</div><div>Available in Randolph</div><div>WGR3007</div><div></div></div>	<div><div>WALL CORNER APPLIANCE GARAGE</div><div>18" HIGH SINGLE DOOR</div><div>WDC2418</div><div></div><div>Fits under wall corner diagonal cabinets No shelf</div><div>1 DOOR</div><div>Available in Randolph</div></div>
<div><div>WALL WINE RACKS</div><div>15" HIGH</div><div>WWR3015</div><div></div></div>	<div><div>WALL PLATE RACK</div><div>15" HIGH</div><div>WPR3015</div><div></div></div>
<div><div>WALL WINE RACKS</div><div>18" HIGH</div><div>WWR3018</div><div></div></div>	<div><div>WALL SPICE DRAWER CABINET</div><div>6" HIGH</div><div>SDC30</div><div></div></div>
<div><div>WALL DIAGONAL END CABINET</div><div>36" HIGH SINGLE DOOR</div><div>WCA1236</div><div></div><div>2 adjustable shelves</div><div></div><div>top view</div><div>1 DOOR</div><div>Available in Randolph</div></div>	<div><div>WALL DIAGONAL END CABINET</div><div>42" HIGH SINGLE DOOR</div><div>WCA1242</div><div></div><div>3 adjustable shelves</div><div></div><div>top view</div><div>1 DOOR</div><div>Available in Randolph</div></div>

WALL CABINETS

CHATHAM WALL GLASS DOOR 30" HIGH

Available in
Chatham

WMD1530G
WMD1830G
WMDCW2430

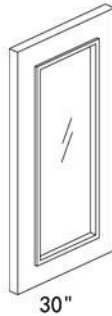

30"

Glass Doors in the Chatham are open frame (no mullions)
Door only, glass included

CHATHAM WALL GLASS DOOR 36" HIGH

Available in
Chatham

WMD1536G
WMD1836G
WMDCW2436

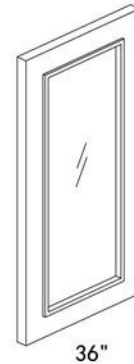

36"

Glass Doors in the Chatham are open frame (no mullions)
Door only, glass included

RANDOLPH WALL MULLION DOOR 30" HIGH

Available in
Randolph

WMDCW2430

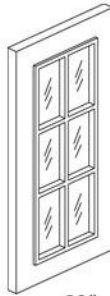

30"

Glass Doors in Randolph have mullions
Door Only, Glass Included
All Cabinets 24"wide and up require two doors

RANDOLPH WALL MULLION DOOR 36" HIGH

Available in
Randolph

WMD1536
WMD1836
WMD2136
WMD2436
WMD2736
WMD3036
WMD3636
WMDCW2436
WMDCW2736

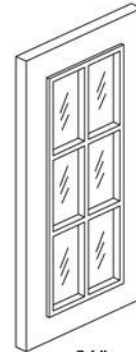

36"

Glass Doors in Randolph have mullions
Door Only, Glass Included
All Cabinets 24"wide and up require two doors

RANDOLPH WALL MULLION DOOR 42" HIGH

Available in
Randolph

WMD1542G
WMD1842G
WMD2142G
WMD2442G
WMD2742G
WMD3042G
WMD3642G
WMDCW2442
WMDCW2742

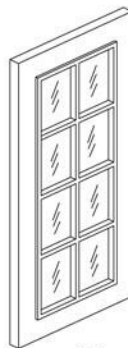

42"

Glass Doors in Randolph have mullions
Door Only, Glass Included
All Cabinets 24"wide and up require two doors

BASE CABINETS (24" Deep, 34-1/2" High)

BASE CABINET SINGLE DOOR

Available in
Randolph, Chatham

B9
B12
B15
B18
B21



1 Adjustable shelf

**1 DOOR
1 DRAWER**

BASE CABINET BUTT DOORS

Available in
Randolph, Chatham

B24
B27
B30

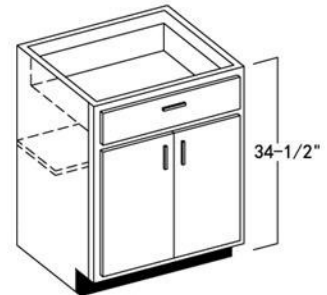

1 Adjustable shelf
No center mullion

**2 DOORS
1 DRAWER**

BASE CABINET BUTT DOORS

Available in
Randolph, Chatham

B33
B36
B39
B42

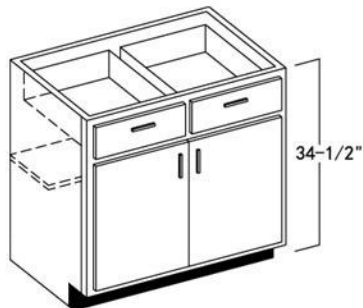

1 Adjustable shelf
No center mullion

**2 DOORS
2 DRAWERS**

BASE CABINET BUTT DOORS

Available in
Randolph, Chatham

B48

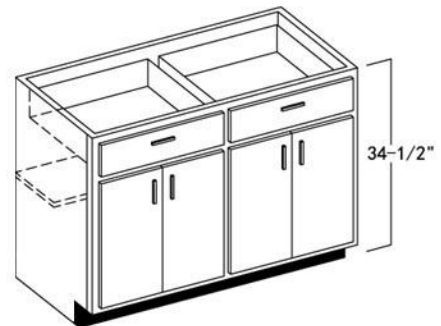

1 Adjustable shelf
One center mullion

**4 DOORS
2 DRAWERS**

BASE END CABINET DOUBLE DOORS

Available in
Randolph

BEC24

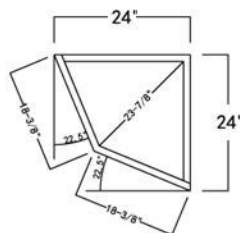
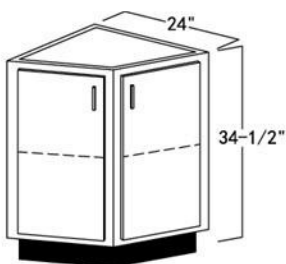

top view

1 Adjustable shelf

2 DOORS

BASE

BASE CABINETS (24" Deep, 34-1/2" High)

SINK / RANGE BASE CABINET BUTT DOORS

Available in
Randolph, Chatham

SB24
SB27
SB30

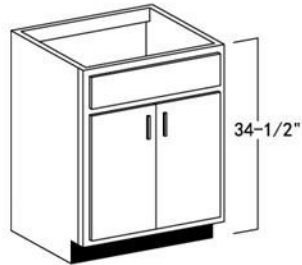

No shelf

*2 DOORS
1 FALSE FRONT*

CORNER SINK BASE SINGLE DOOR

Available in
Randolph, Chatham

NCSB36

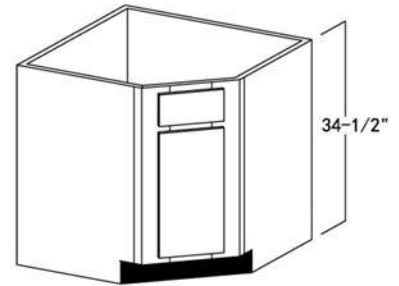

No shelf

*1 DOOR
1 FALSE FRONT*

SINK / RANGE BASE CABINET BUTT DOORS

Available in
Randolph, Chatham

SB33
SB36
SB39
SB42

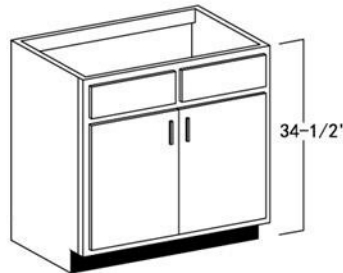

No shelf

*2 DOORS
2 FALSE FRONTS*

CORNER SINK FRONT SINGLE DOOR

Available in
Randolph, Chatham

CSF36
CSF42

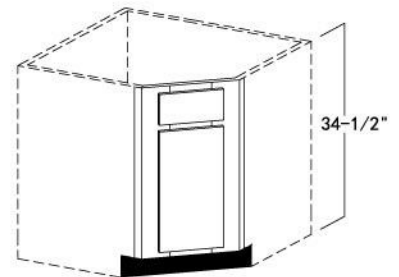

Front only
No sides, floor, shelf, or toekick

*1 DOOR
1 FALSE FRONT*

SINK / RANGE BASE CABINET BUTT DOORS

Available in
Randolph, Chatham

SB48

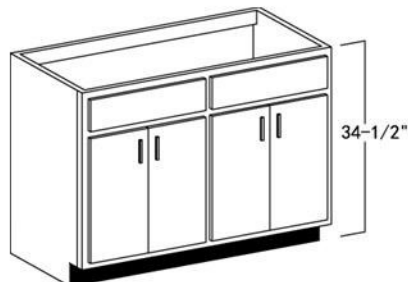

No shelf

*4 DOORS
2 FALSE FRONTS*

BASE

BASE CABINETS (24" Deep, 34-1/2" High)

BLIND BASE CABINET

Available in
Randolph, Chatham

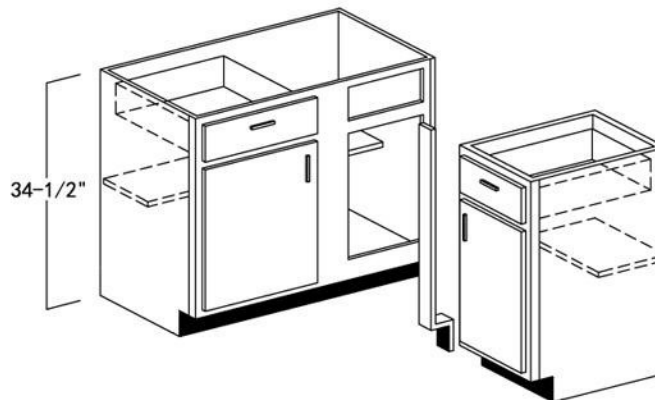

	Actual Width (A)	Maximum Pull (B)
BBC36	24"	39"
BBC39	30"	42"
BBC42	36"	45"
BBC45	42"	48"
BBC48	48"	51"

1 Adjustable shelf

Door can be reversed by moving hinge screw to pre-drilled holes on opposite side of front face frame.

*1 DOOR
1 DRAWER*

NOTE: Most hardware require that blind corner cabinets be pulled and fillers installed between adjacent cabinet for proper clearance and operation of doors and drawers.

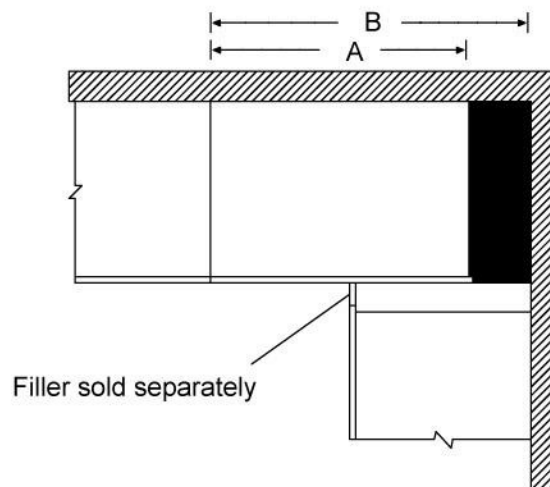

BASE

BASE CABINETS (24" Deep, 34-1/2" High)

BASE LAZY SUSAN CABINET

Available in
Randolph, Chatham

LS3612

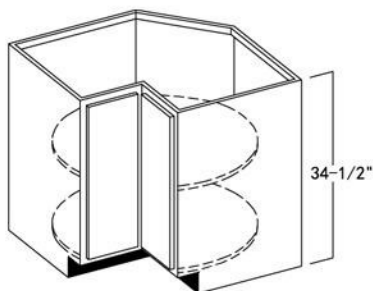

Equipped with 2 revolving shelves
Requires 36"x36" of wall space
Doors swing out and are not attached to shelves

BASE SPICE DRAWER CABINET

Available in
Randolph

BSDC6

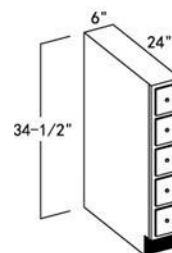

BASE SPICE PULL OUT CABINET SINGLE DOOR

Available in
Randolph

SP09

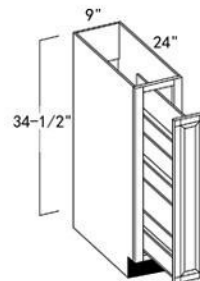

1 DOOR
3 RACKS

BASE CABINET DRAWER BASE WITH THREE DRAWERS

Available in
Randolph, Chatham

DB12
DB15
DB18
DB21
DB24
DB27
DB30
DB36

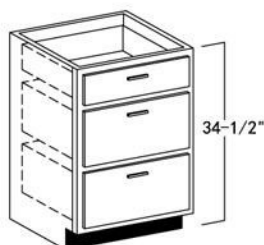

3 DRAWERS

BASE WINE RACK

Available in
Randolph

BWR6

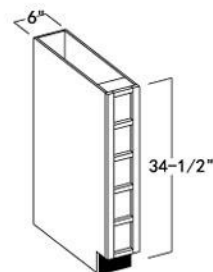

1 column with bottle compartments

BASE TRASH CAN CABINET

Available in
Randolph, Chatham

BWBK18-2

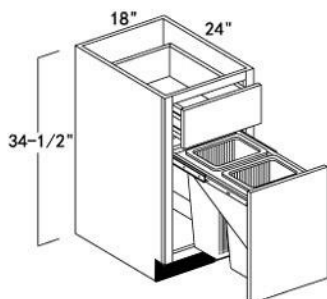

Contains 2 small trashcans

BASE WINE RACK

Available in
Randolph

BWR12

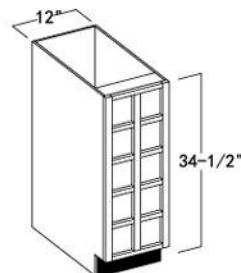

2 columns with bottle compartments

BASE

TALL CABINETS (84", 90" & 96" High)

OVEN CABINETS

84" HIGH
24" DEEP

OC3084
OC3384

Top hole is 23 3/4" wide x 14 7/8" high
Bottom hole is 23 3/4" wide x 18 3/8" high

Maximum width cutout is 27 1/2" for OC30 and 30 1/2" for OC33
Maximum cutout is 54" when leaving the drawer in.
Maximum cutout is 63 1/4" when drawer is taken out also.

Top Section is 15"

Cabinet can be modified in the field to accept most appliances

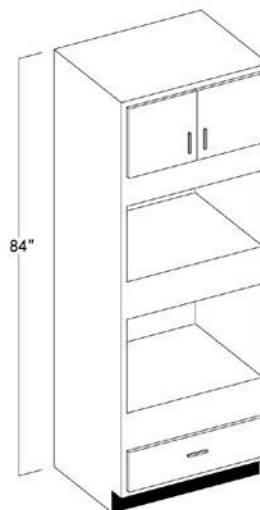

Available in
Randolph, Chatham

2 DOORS
1 DRAWER

OVEN CABINETS

90" HIGH
24" DEEP

OC3090
OC3390

Top hole is 23 3/4" wide x 14 7/8" high
Bottom hole is 23 3/4" wide x 18 3/8" high

Maximum width cutout is 27 1/2" for OC30 and 30 1/2" for OC33
Maximum Cutout is 54" when leaving the drawer in.
Maximum cutout is 63 1/4" when drawer is taken out also.

Top section is 21"

Cabinet can be modified in the field to accept most appliances

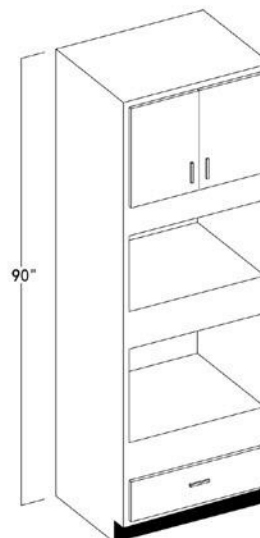

Available in
Randolph, Chatham

2 DOORS
1 DRAWER

OVEN CABINETS

96" HIGH
24" DEEP

OC3096
OC3396

Top hole is 23 3/4" wide x 14 7/8" high
Bottom hole is 23 3/4" wide x 18 3/8" high

Maximum width cutout is 27 1/2" for OC30 and 30 1/2" for OC33
Maximum cutout is 54" when leaving both drawers in.
Maximum cutout is 62" when leaving one drawer in.
Maximum cutout is 70" when taking both drawers out.

Top section is 19 1/2"

Cabinet can be modified in the field to accept most appliances.

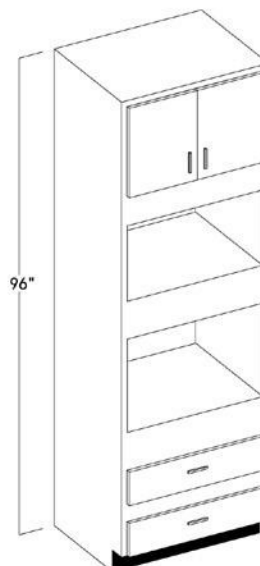

Available in
Randolph

2 DOORS
2 DRAWERS

TALL

TALL CABINETS (84", 90" & 96" High)

WALL PANTRIES 84" & 90" HIGH SINGLE DOOR

Available in
Randolph, Chatham

WP1884
WP1890



4 adjustable shelves

2 DOORS

WALL PANTRIES 84" & 90" HIGH BUTT DOORS

Available in
Randolph, Chatham

WP2484
WP2490
WP3084
WP3090

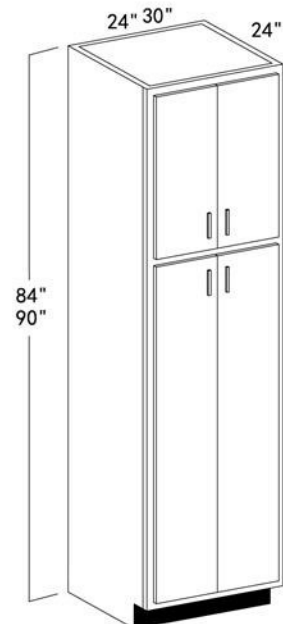

No center mullion
4 adjustable shelves

4 DOORS

WALL PANTRIES 96" HIGH SINGLE DOOR

Available in
Randolph

WP1896

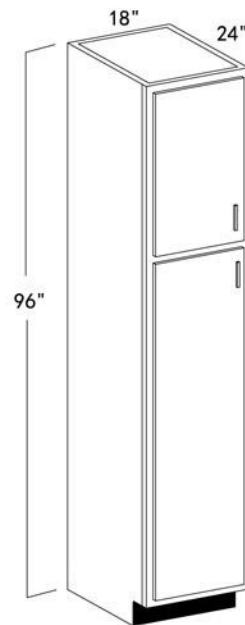

4 Adjustable shelves

2 DOORS

WALL PANTRIES 96" HIGH BUTT DOORS

Available in
Randolph

WP2496
WP3096

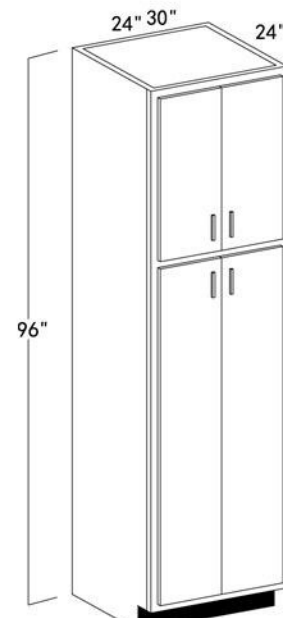

No center mullion
4 adjustable shelves

4 DOORS

TALL

VANITY CABINETS (21" Deep)

VANITY SINK 30" and 34-1/2" HIGH BUTT DOORS

Available in
Randolph, Chatham

30" HIGH **34-1/2" HIGH**

V2421 V2421T
V2721 V2721T
V3021 V3021T
V3621 V3321T
V3621T

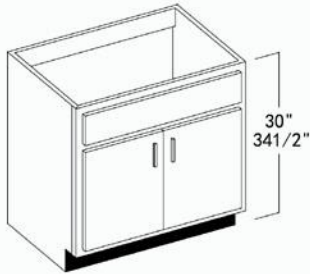

No shelf

2 DOORS
1 FALSE FRONT

VANITY SINK WITH DRAWERS 30" and 34-1/2" HIGH BUTT DOORS

Available in
Randolph, Chatham

30" HIGH **34-1/2" HIGH**

VB3621 VB3621T
VB4221 VB4221T

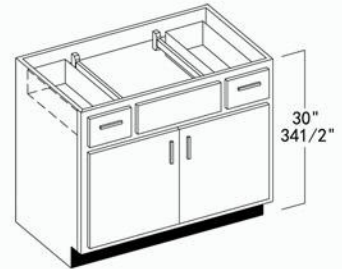

No shelf

2 DOORS
2 DRAWERS
1 FALSE FRONT

VANITY SINK WITH DRAWERS 30" and 34-1/2" HIGH BUTT DOORS

Available in
Randolph, Chatham

30" HIGH **34-1/2" HIGH**

V4821D V4821DT
V6021D V6021DT

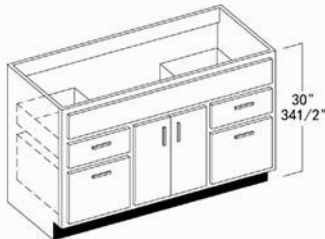

No shelf

2 DOORS
4 DRAWERS
1 FALSE FRONT

VANITY DOUBLE BOWL SINK WITH DRAWERS 30" and 34-1/2" HIGH BUTT DOORS

Available in
Randolph, Chatham

30" HIGH

V6021DD

34-1/2" HIGH

V6021DDT

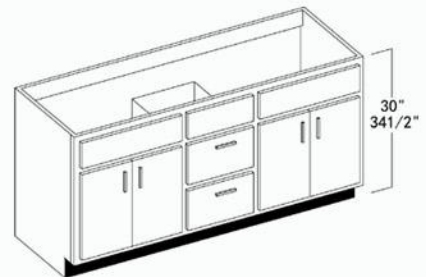

No shelf

4 DOORS
2 DRAWERS
3 FALSE FRONTS

VANITY DRAWER BASE WITH DRAWERS 30" and 34-1/2" HIGH

Available in
Randolph, Chatham

30" HIGH **34-1/2" HIGH**

VDB12 VDB12T
VDB15 VDB15T
VDB18 VDB18T
VDB21T
VDB24T



3 DRAWERS

DESK DRAWER

Available in
Randolph, Chatham



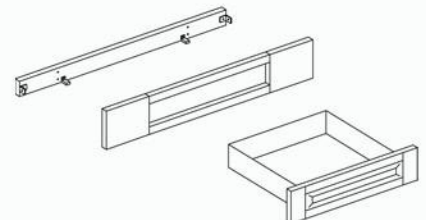



DSK36







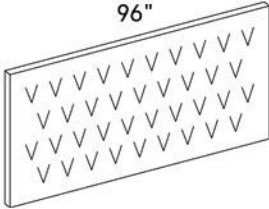

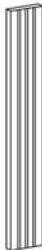

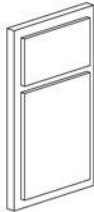

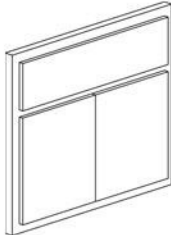
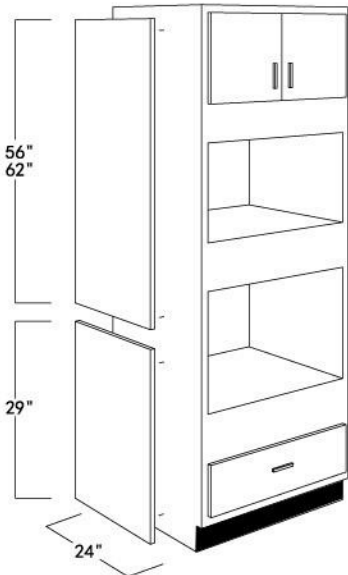

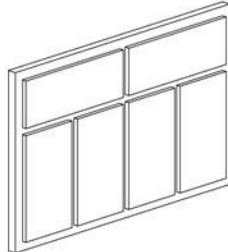
Can be cut down to 30"

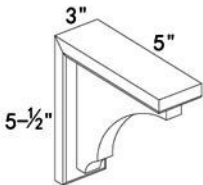
VANITY

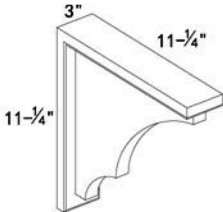
ACCESSORIES

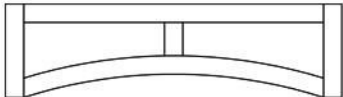
<div><div>REFRIGERATOR END PANEL</div><div>84" & 90" HIGH 24" DEEP</div><div>RRP84 RRP90</div><div><div>3" Wide Front Filer Stained to match Cabinets, 1/2"plywood side panel</div></div><div><div>Available in Randolph, Chatham</div><div></div></div></div>	<div><div>REFRIGERATOR END PANEL</div><div>96" HIGH 24" DEEP</div><div>RRP96</div><div><div>3" Wide Front Filer Stained to match Cabinets, 1/2"plywood side panel</div></div><div><div>Available in Randolph</div><div></div></div></div>
<div><div>BACK PANELS</div><div>96" & 36" HIGH</div><div>BP4836 BP4896</div><div><div>96" & 36"</div><div><div>48"</div><div></div></div></div><div><div>Stained to match Cabinets</div></div><div><div>Available in Randolph, Chatham</div></div></div>	<div><div>DISHWASHER END PANEL</div><div>34 1/2" HIGH 24" DEEP</div><div>DWR3</div><div><div>3"Wide Front Filler Stained to match cabinets, 1/2"plywood side panel</div></div><div><div>Available in Randolph, Chatham</div><div></div></div></div>
<div><div>BACK PANELS</div><div>48" HIGH</div><div>IBP9648</div><div><div>96"</div><div><div>48"</div><div></div></div></div><div><div>Stained to match Cabinets</div></div><div><div>Available in Chatham</div></div></div>	<div><div>BASE FILLER</div><div>34 1/2" HIGH</div><div>BF3 BF6</div><div><div></div></div><div><div>Available in Randolph, Chatham</div></div></div>
<div><div>WALL AND TALL FILLERS</div><div><div>Available in Randolph, Chatham</div><div>WF330 WF630 WF336 WF636 TF396 TF696</div></div><div><div>Available in Randolph</div><div>WF342 WF642</div></div><div><div></div></div></div>	<div><div>FLUTED FILLERS</div><div><div>3" & 6"</div><div><div>30" 36" 42"</div><div></div></div></div><div><div>PPCVFF330 PPCVFF336 PPCVFF342 PPCVFF630 PPCVFF636 PPCVFF642</div></div><div><div>Available in Randolph</div></div></div>

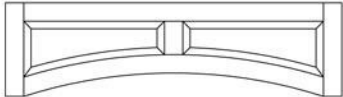
<div><div>RAISED WALL END PANEL</div><div>Available in Randolph</div><div>WF1230 WF1236 WF1242</div><div></div><div>Decorative panels cut same as Doors</div></div>	<div><div>ISLAND BASE CABINET END FACE FRAME</div><div>Available in Randolph</div><div>BF18</div><div></div><div>Decorative panels cut same as doors and drawer</div></div>
<div><div>RAISED BASE END PANEL</div><div>Available in Randolph</div><div>BDD24</div><div></div><div>Fits on the side of Kitchen Bases Decorative panels cut same as Doors</div></div>	<div><div>ISLAND BASE CABINET END FACE FRAME</div><div>Available in Randolph</div><div>BF30</div><div></div><div>Decorative panels cut same as doors and drawer</div></div>
<div><div>RAISED UTILITY END PANELS</div><div>Available in Randolph</div><div>WBD56 (Fits with 90"High Tall Cabinets) WBD62 (Fits with 96"High Tall Cabinets) Bottom side panel represents a BDD24</div><div></div></div>	<div><div>ISLAND BASE CABINET END FACE FRAME</div><div>Available in Randolph</div><div>BF36</div><div></div><div>Decorative panels cut same as doors and drawer</div></div> <div><div>ISLAND BASE CABINET END FACE FRAME</div><div>Available in Randolph</div><div>BF48</div><div></div><div>Decorative panels cut same as doors and drawer</div></div>

<div><div>SHELF SUPPORT BRACKET</div><div>Available in Randolph, Chatham</div><div>SSBV</div><div></div></div>	<div><div>PILASTER</div><div>36" Tall</div><div>Pil 1</div><div></div><div>Available in Randolph</div></div>
<div><div>SHELF SUPPORT BRACKET</div><div>Available in Randolph, Chatham</div><div>CTSB</div><div></div></div>	<div><div>PILASTER</div><div>36" TALL</div><div>Pil 2</div><div></div><div>Available in Randolph</div></div>
<div><div>VALANCE</div><div>Available in Chatham</div><div>V30FP V36FP V42FP V48FP</div><div></div><div>Flat Panel</div></div>	<div><div>VALANCE</div><div>Available in Randolph, Chatham</div><div>V36F V42F V48F</div><div></div><div>Arched Valance</div></div>
<div><div>VALANCE</div><div>Available in Randolph</div><div>V30RP V36RP V42RP V48RP</div><div></div><div>Raised Panel</div></div>	<div><div>VALANCE</div><div>Available in Randolph, Chatham</div><div>V30A V33A V36A V42A V48A</div><div></div></div>

ACCESSORIES

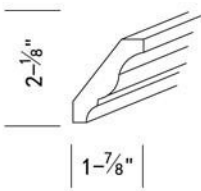
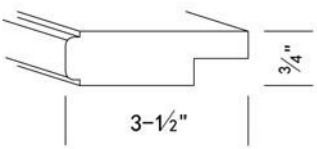
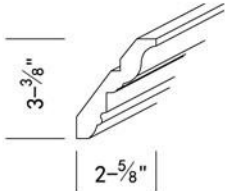
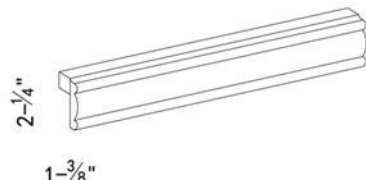
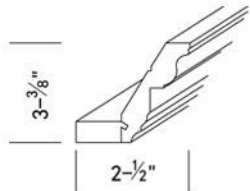
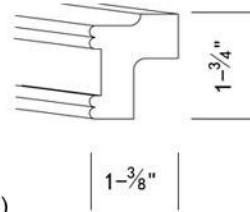
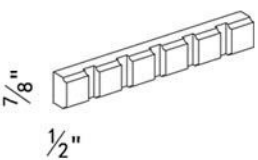
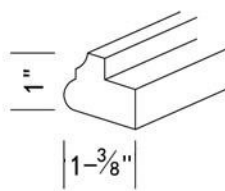
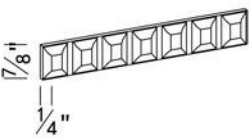
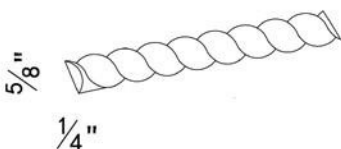
<p>CROWN MOLDING 2 1/8" HIGH 1 7/8" DEEP</p> <p>CM8</p>  <p>Shipped in 8' lengths</p> <p>Available in Randolph, Chatham</p>	<p>MOLDING 3/4" HIGH 3 1/2" DEEP</p> <p>SBM8</p>  <p>Shipped in 8' lengths</p> <p>Available in Randolph, Chatham</p>
<p>CROWN MOLDING 3 3/8" HIGH 2 5/8" DEEP</p> <p>LCM8</p>  <p>Shipped in 8' lengths Cutout fits RM8(Rope Molding) Only</p> <p>Available in Randolph, Chatham</p>	<p>LIGHT RAIL MOLDING 2 1/4" HIGH 1 3/8" DEEP</p> <p>TLR8</p>  <p>Shipped in 8' lengths</p> <p>Available in Randolph, Chatham</p>
<p>CROWN MOLDING 3 3/8" HIGH 2 1/2" DEEP</p> <p>RCM4</p>  <p>Shipped in 8' lengths Cutout fits DM8, SDE8</p> <p>Available in Randolph, Chatham</p>	<p>LIGHT RAIL 1 3/4" HIGH 1 3/8" DEEP</p> <p>IRL8</p>  <p>Shipped in 8' lengths Cutout Fits RM8 (Rope Molding)</p> <p>Available in Randolph, Chatham</p>
<p>DENTIL MOLDING 7/8" HIGH 1/2" DEEP</p> <p>DM8</p>  <p>Shipped in 8' lengths Insert fits cutout in RCM4 Crown Molding</p> <p>Available in Randolph, Chatham</p>	<p>LIGHT RAIL MOLDING 1" HIGH 1 3/8" DEEP</p> <p>LRM8</p>  <p>Shipped in 8' lengths</p> <p>Available in Randolph, Chatham</p>
<p>DENTIL MOLDING 7/8" HIGH 1/4" DEEP</p> <p>SDE8</p>  <p>Shipped in 8' lengths Insert fits cutout in RCM4 Crown Molding</p> <p>Available in Randolph, Chatham</p>	<p>ROPE MOLDING 5/8" HIGH 1/4" DEEP</p> <p>RM8</p>  <p>Shipped in 8' lengths Insert fits cutout in LCM8 Crown Molding</p> <p>Available in Randolph, Chatham</p>

BASE CABINETS & END PANELS

BASE LAZY SUSAN CABINET

Available in Hatteras

LS3612

LS3612 is sold as two parts; the cabinet ER36 and the LSkit
If you request a LS3612 both pieces will automatically
be shipped together, but they can be purchased separately.

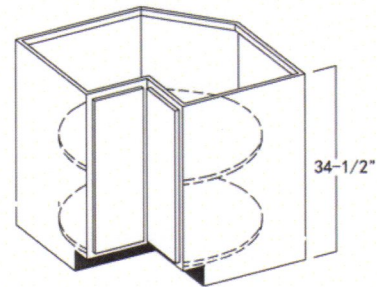

Equipped with 2 revolving shelves
Requires 36"x36" of wall space
Doors swing out and are not attached to shelves

DESK END PANEL

Available in Hatteras

DEP

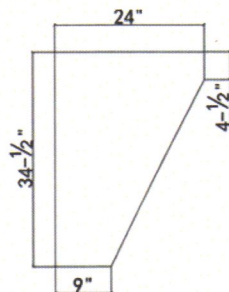

WALL DECORATIVE END PANEL

Available in Hatteras

WDEP1230
WDEP1236
WDEP1242
BDEP2430

BDEP2430 fits base sides



Decorative panels cut same as doors

TALL CABINET DECORATIVE END PANEL

Available in Hatteras

TDEP84
TDEP90
TDEP96

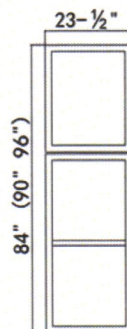

Decorative panels cut same as door

WALL, BASE, TALL END SKINS

Available in Hatteras

WES 11.25 x 42
BES 23.25 x 34.5
TES 23.25 x 96

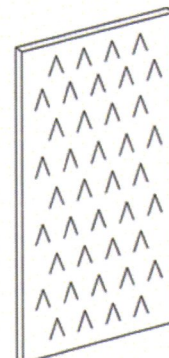

Hatteras Cabinets do not come with finished sides.

BASE

WALL MULLION DOOR 30" or 36" HIGH

Available in Hatteras

WMD2430G
WMD3030G
WMD3630G
WMDCW2430G
WMD2436G
WMD3036G
WMD3636G
WMDCW2436G
WMDCW2736G

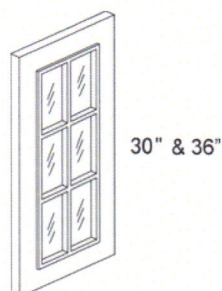

Door only, glass included
Doors for double cabinets are sold in sets

WALL MULLION DOOR 42" HIGH

Available in Hatteras

WMD2442G
WMD3042G
WMD3642G
WMDCW2442G
WMDCW2742G

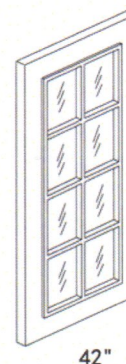

Door only, glass included
Doors for double cabinets are sold in sets

CORBELS

Available in Hatteras

GLCOR
GMCOR

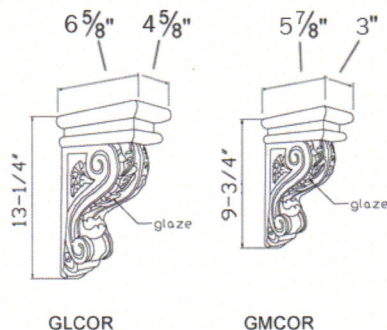

ROLL OUT TRAYS

Available in Hatteras

RD15
RD18
RD21
RD24
RD30
RD36

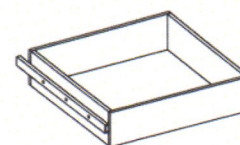

Roll Out Trays come with full extension soft close guides."

WALL END SHELVES 30" & 36" HIGH

Available in Hatteras

WES530
WES536

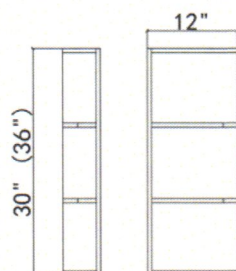

Open End shelf cabinet; 2 shelves

WALL END SHELVES 42" HIGH

Available in Hatteras

WES542

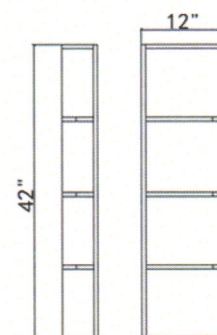

Open End shelf cabinet; 3 shelves

VANITY BASE CABINET

Available in Hatteras

VB18

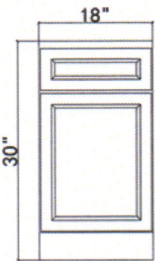

1 Door 1 Shelf 1 Drawer

WALL WINE CROSS RACK

Available in Hatteras

WWC3618
WWC3024
WWC2430
WWC2424

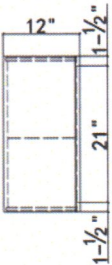
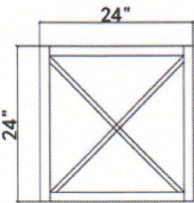

BASE FULL DOOR 6

Available in Hatteras

BFD6

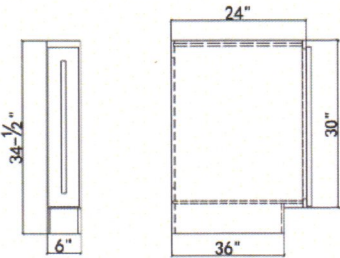

No Shelf

OVEN CABINETS

OC3384
OC3390
OC3396

Oven opening is 24"w x 24"h
There are 4 1/2" Fillers on each side of the Opening
a 6" filler at the top of it.
These Can be cut down as needed to fit larger ovens.
The drawers can be cut out of the lower unit to
accommodate Double ovens.

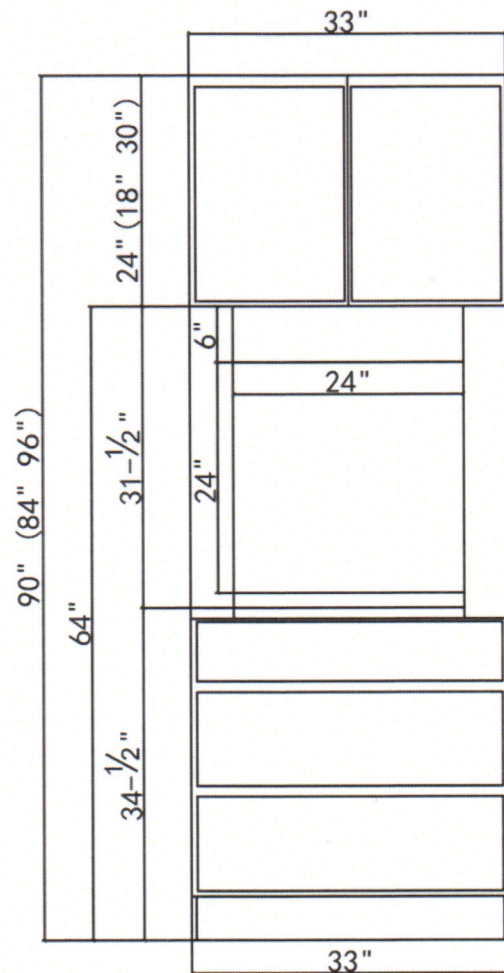

Lower Drawers may be removed to accommodate double ovens. Cabinet can be modified in the field to accept most ovens. Cabinet comes in two pieces; the lower unit is the oven cabinet and a DB33-3(these are sold together) the oven cabinet is 33"w x 31 1/2"h the opening is 24" x 24" this can be expanded as needed the total lower unit height is 66", the upper unit is variable to work with your desired height to come out to either 84", 90", or 96" High when combined.

2 Doors 1 Oven opening, 3Drawers

PANTRIES (84", 90" & 96" High)

SINGLE DOOR PANTRY

84", 90" & 96" HIGH

Available in Hatteras

WP1884
WP1890
WP1896

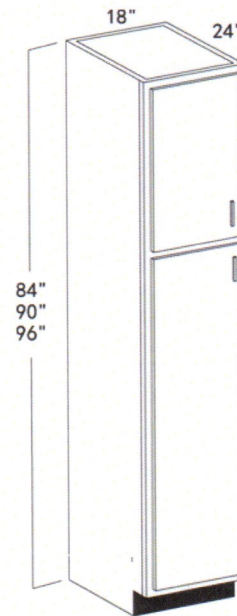

Pantry is sold in two pieces. Lower cabinet is 54", uppers are 30", 36", 42".

4 adjustable shelves

2 DOORS

DOUBLE DOOR PANTRY

84", 90" & 96" HIGH

Available in Hatteras

WP2484
WP3084
WP2490
WP3090
WP2496
WP3096

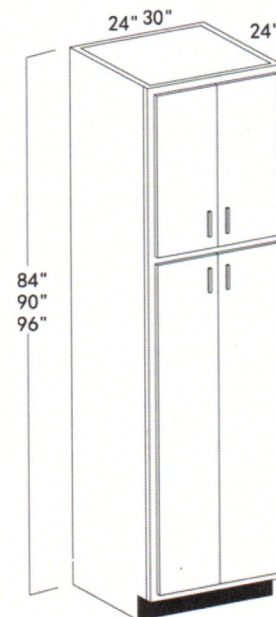

Pantry is sold in two pieces. Lower cabinet is 54", uppers are 30", 36", 42"

4 Adjustable shelves

4 DOORS

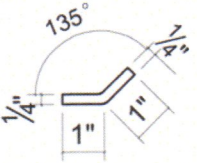
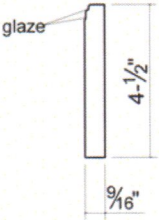
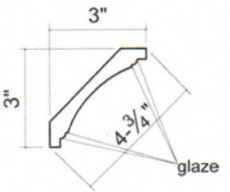
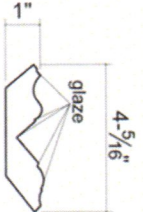
<p>CROWN MOLDING 2 3/4" HIGH 5/8" DEEP</p> <p>CM8</p>  <p>Shipped in 8' lengths</p>	<p>OUTSIDE CORNER MOLDING 135</p> <p>135° OCS</p>  <p>Shipped in 8' lengths</p>
<p>FURNITURE BASE MOLDING 4 1/2" HIGH 9/16" DEEP</p> <p>Furniture base(FB8)</p>  <p>Shipped in 8' lengths</p>	<p>FURNITURE CROWN MOLDING 3" HIGH 3" DEEP</p> <p>FCR8</p>  <p>Shipped in 8' lengths</p>
<p>CROWN MOLDING 4 5/16" HIGH 1" DEEP</p> <p>LCM8</p>  <p>Shipped in 8' lengths Cutout fits RM8 (Rope Molding) Only</p>	