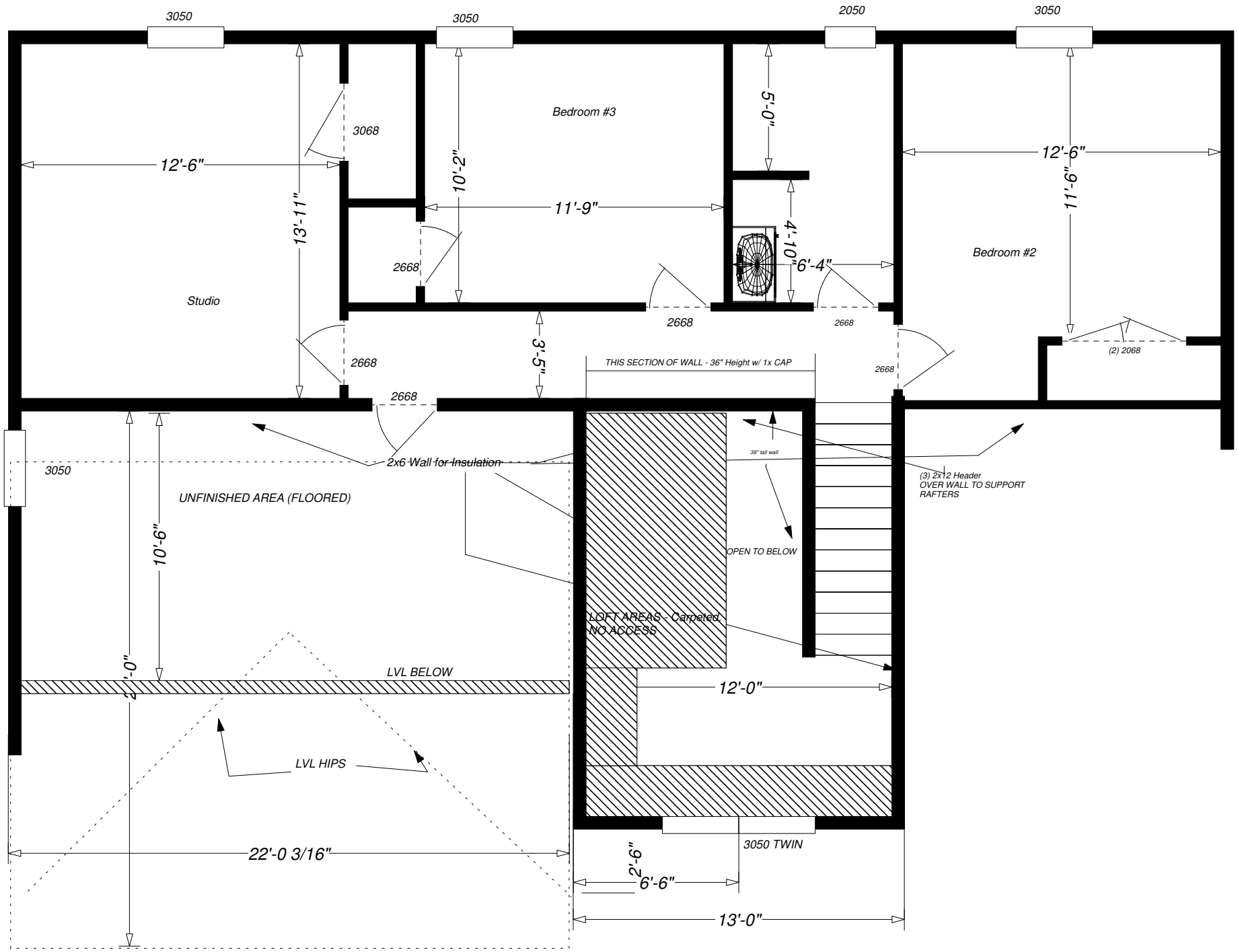
3050
3050
2050
3050
Bedroom #3
5'-0"
3068
12'-6"
10'-2"
11'-9"
12'-6"
11'-6"
13'-11"
4'-10"
6'-4"
Bedroom #2
2668
Studio
2668
2668
3'-5"
THIS SECTION OF WALL - 36" Height w/ 1x CAP
2668
(2) 2068
2668
2668
2x6 Wall for Insulation
38" tall wall
3050
(3) 2x12 Header
OVER WALL TO SUPPORT
RAFTERS
UNFINISHED AREA (FLOORED)
10'-6"
OPEN TO BELOW
LOFT AREAS - Carpeted,
NO ACCESS
2'-0"
LVL BELOW
12'-0"
LVL HIPS
3050 TWIN
22'-0 3/16"
2'-6"
6'-6"
13'-0"