



2016

CASE STUDY - REFURBISHMENT

SLAUGHTER HOUSE, COLESHILL, WILTSHIRE

JANICE GOOCH
JANICE GOOCH HERITAGE CONSULTANCY
Case Study 001

Case Study for:
Slaughter House, Wiltshire – Refurbishment



1 - Front elevation prior to work

The Slaughter House forms part of Coleshill Village and is one of the few buildings constructed before the main model village was built in the mid seventeenth century.

The property is a single storey, single room that is constructed of rubble walls, and a replacement wrinkly tin roof covering. The original use is not clear; however, local gossip believes that the building was used as the slaughter house, prior to its more recent

uses as a potato store and a recycling paper store. The property had been empty for several years, and the National Trust wished that the building be brought back into active use.

Work included:

- Building recording, including drawing, measurements and investigation
- Write specification and manage construction works
- Submit and obtain Listed Building Consent and Planning Approval
- Submit and obtain Building Control Approval

Client: The National Trust

Project Costs: Confidential

Funding Source: The National Trust

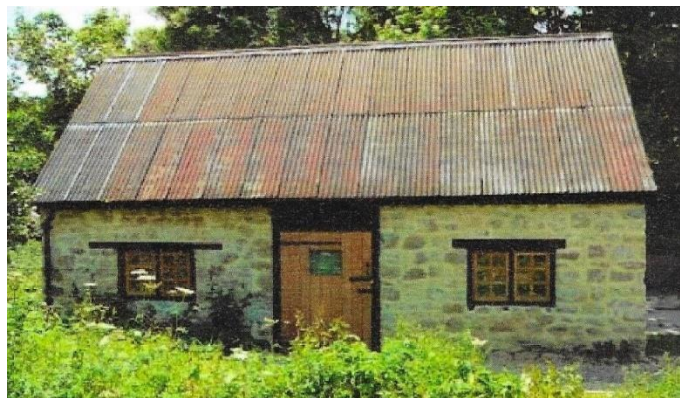

2 - Front elevation after works

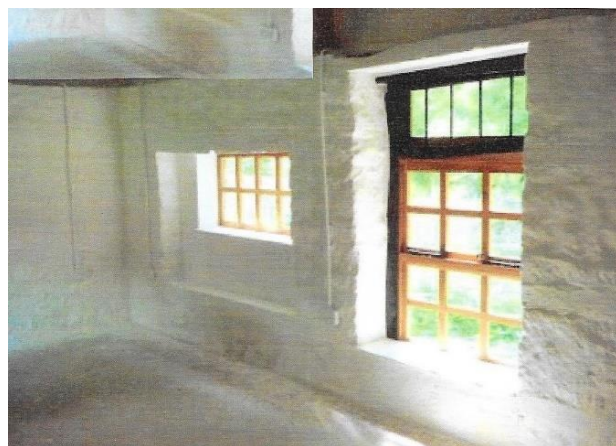

3 & 4 – Interior before and after works

Case Study for:
Slaughter House, Wiltshire - Refurbishment