

Instructor: Harris, Jill
 Program: MBA
 Date: 4/19/2010

Course prefix & number: BUAD 641 IR07
 Course Desc: Managerial Economics
 Cluster Designation: IR.MBA.FA091M

SD: Strongly Disagree
 D: Disagree
 A: Agree
 SA: Strongly Agree

Survey Item Analysis

Questions	Count	Mean	Std. Dev.	SD	D	A	SA
1. The instructor stimulated my interest in learning.	23	3.57	0.728	1	0	7	15
2. The instructor encouraged me to participate actively in the work of this course.	23	3.65	0.775	1	1	3	18
3. The instructor challenged me to do my best work.	23	3.48	0.731	1	0	9	13
4. The instructor treated me with respect.	23	3.78	0.671	1	0	2	20
5. The instructor treated students fairly.	23	3.78	0.671	1	0	2	20
6. My own commitment to this course motivated me to work hard.	22	3.50	0.740	1	0	8	13
7. The instructor was able to explain things clearly.	23	3.52	0.731	1	0	8	14
8. The instructor encouraged questions and responded in helpful ways.	22	3.68	0.716	1	0	4	17
9. The instructor encouraged students to express their opinions in class.	23	3.74	0.689	1	0	3	19
10. The instructor encouraged discussion that helped students think critically.	23	3.65	0.714	1	0	5	17
11. The instructor's comments on my work were important in helping me learn.	23	3.43	0.844	1	2	6	14
12. The instructor came to class prepared.	23	3.74	0.689	1	0	3	19
13. The instructor used class time well.	23	3.61	0.783	1	1	4	17
14. The instructor returned evaluations of my work in a timely fashion.	23	3.83	0.650	1	0	1	21
15. The instructor was available to provide assistance outside of class.	23	3.65	0.714	1	0	5	17
16. The syllabus clearly described course objectives and requirements.	23	3.78	0.671	1	0	2	20
17. Course readings and materials helped me learn.	23	3.00	1.000	3	2	10	8
18. This course was appropriately challenging, given its level of objectives.	23	3.52	0.790	1	1	6	15
19. Assignments and exams provided appropriate ways to evaluate my learning.	23	3.65	0.714	1	0	5	17
20. Assignments and exams helped me improve my skills and deepen my understanding of the subject matter.	23	3.65	0.714	1	0	5	17
21. Overall, I rate this course as excellent.	22	3.64	0.727	1	0	5	16
22. Overall, I rate this instructor as excellent.	22	3.68	0.716	1	0	4	17

HOW DID THE INSTRUCTOR AFFECT YOUR ATTITUDE TOWARD THE SUBJECT MATTER DURING THIS COURSE?

The instructor really pepped the subject up even though it can be very dry. Very positive effect.

I was dreading Economics coming in but I liked the class so much because of the professor. This has been one of the best classes yet.

Made it very interesting

I do not like Econ. but this teacher did a good job of stimulating my interests.

She was entertaining which made the subject matter interesting

Instructor: Harris, Jill
Program: MBA
Date: 4/19/2010

Course prefix & number: BUAD 641 IR07
Course Desc: Managerial Economics
Cluster Designation: IR.MBA.FA091M

SD: Strongly Disagree
D: Disagree
A: Agree
SA: Strongly Agree

Communication was very good

Real world examples.

Entertaining and knowledgeable

the teacher's enthusiasm for the material & subject.

the use of visual aids.

She's really impressive

Reviewing the problem sets in class.

lecture/ being available to help

Her Examples and how she possibly played it out on the board, easy to take notes

Her detail explanations

Her enthusiasm & ability to explain complex material using relatable examples.

She was helpful and explained things based on the real world she also met up with us for study sessions to let us grasp the subject more in depth.

Applying concepts to real-time economic headlines. She was open to meeting on the weekends for test review and would go over the homework. I really liked this and learned a lot with this method.

Instructor: Harris, Jill
Program: MBA
Date: 4/19/2010

Course prefix & number: BUAD 641 IR07
Course Desc: Managerial Economics
Cluster Designation: IR.MBA.FA091M

SD: Strongly Disagree
D: Disagree
A: Agree
SA: Strongly Agree

Energy in the classroom

Open-ended lectures & discussions that facilitated dialogue

WHAT ASPECTS OF THIS INSTRUCTOR'S TEACHINGS COULD BE IMPROVED?

Perhaps a little more clear on when reading needs to be done vs homework assignments.

more practical applications of micro-less graphs

None!

N/A

None

Attention to detail & grading.

None so far

The speed is a bit too fast.

None

Try not to lean toward her own economic philosophy too much.

Nothing! Fantastic teacher.

nothing except for the book because it was confusing.

Instructor: Harris, Jill
Program: MBA
Date: 4/19/2010

Course prefix & number: BUAD 641 IR07
Course Desc: Managerial Economics
Cluster Designation: IR.MBA.FA091M

SD: Strongly Disagree
D: Disagree
A: Agree
SA: Strongly Agree

Professor Harris, is professional, courteous and makes the learning experience pleasant.
X/D - Tang & over
The course was well structured & utilized valuable technology resources
she is one of the best professors I've had and really got me to know economics a subject I'm not fond of.
I learned <u>a lot</u> .

PLEASE DISCUSS THE REASONS FOR YOUR OVERALL INSTRUCTOR EVALUATION.

Very enthusiastic
She was fantastic at making complicated concepts seem easy to understand!
See above.
Very prepared
" "
very enthusiastic and eager to help in a boring subject.
great class jill! Thanks!
"Same as above"
Nice and smart. Best teacher so far

Instructor: Harris, Jill
Program: MBA
Date: 4/19/2010

Course prefix & number: BUAD 641 IR07
Course Desc: Managerial Economics
Cluster Designation: IR.MBA.FA091M

SD: Strongly Disagree
D: Disagree
A: Agree
SA: Strongly Agree

Jill was receptive to our learning speed, answered our questions, & utilized many forms of teaching methods

she took time to make sure we knew what she taught us and involved interesting elements to the class.

Jill is a wonderful teacher. I'm sad she won't be teaching any other classes.

Very knowledgeable

Survey Item Analysis

Instructor: Jill Harris

Date: 12/10/2008

SD: Strongly Disagree

Program:

Course prefix and number: BUAD-641

D: Disagree

A: Agree

Course title:

Cluster designation: IR19

SA: Strongly Agree

O: Omits

M: Multi-Marked

	1 SD	2 D	3 A	4 SA	O	M	Cluster Avg	Cluster StDev	Course Avg	Course StDev
1. The instructor stimulated my interest in learning	0	0	7	13	0	0	3.650	0.489	3.650	0.489
2. The instructor encouraged me to participate actively in the work of this course	0	1	6	13	0	0	3.600	0.598	3.600	0.598
3. The instructor challenged me to do my best work	0	0	6	14	0	0	3.700	0.470	3.700	0.470
4. The instructor treated me with respect	0	0	3	16	1	0	3.842	0.375	3.842	0.375
5. The instructor treated students fairly	0	0	5	15	0	0	3.750	0.444	3.750	0.444
6. My own commitment to this course motivated me to work hard	0	0	9	11	0	0	3.550	0.510	3.550	0.510
7. The instructor was able to explain things clearly	0	0	6	13	1	0	3.684	0.478	3.684	0.478
8. The instructor encouraged questions and responded in helpful ways	0	0	7	13	0	0	3.650	0.489	3.650	0.489
10. The instructor encouraged discussion that helped students think critically	0	0	6	14	0	0	3.700	0.470	3.700	0.470
11. The instructor's comments on my work were important in helping me learn	0	0	7	13	0	0	3.650	0.489	3.650	0.489
12. The instructor came to class prepared	0	0	6	14	0	0	3.700	0.470	3.700	0.470
13. The instructor used class time well	0	2	5	13	0	0	3.550	0.686	3.550	0.686
14. The instructor returned evaluations of my work in a timely fashion	0	1	5	14	0	0	3.650	0.587	3.650	0.587
15. The instructor was available to provide assistance outside of class	0	0	5	15	0	0	3.750	0.444	3.750	0.444
16. The syllabus clearly described course objectives and requirements	0	0	6	13	1	0	3.684	0.478	3.684	0.478
17. Course readings and materials helped me learn	1	3	10	5	0	1	3.000	0.816	3.000	0.816
18. This course was appropriately challenging, given its level and objectives	0	0	8	12	0	0	3.600	0.503	3.600	0.503
19. Assignments and exams provided appropriate ways to evaluate my learning	0	0	9	11	0	0	3.550	0.510	3.550	0.510
20. Assignments and exams helped me improve my skills and deepen my understanding of the subject	0	0	9	10	1	0	3.526	0.513	3.526	0.513
21. Overall, I rate this course as excellent	0	0	9	11	0	0	3.550	0.510	3.550	0.510
22. Overall, I rate this instructor as excellent	0	0	8	12	0	0	3.600	0.503	3.600	0.503

Instructor: Harris, Jill
Program: MBA
Date: 4/19/2010

Course prefix & number: BUAD 641 IR07
Course Desc: Managerial Economics
Cluster Designation: IR.MBA.FA091M

SD: Strongly Disagree
D: Disagree
A: Agree
SA: Strongly Agree

Stimulated interest in learning.

She was very excited about the material, which made learning more fun.

Placed my interest in the subject of economic affairs, stimulating me to be more involved in local, national + global affairs.

I was relaxed, focused and at ease.

She has an amazing personality as well as a great way of explaining material

She is very energetic person so it help with the lecture.

Yes, I am more of a liberal in regard to economic; but after this class I lost sense of direction.

Jill's enthusiasm made me excited about economics - not an easy task!

I was not good at economics and with Jill's dedication towards the subject was innovative and I learned a lot

Jill has an amazing energy and her interest in the subject as well as her awesome ability to explain it and apply it to real world situations was wonderful. I learned more in 8 weeks with her than 2 quarters of undergrad Econ in college.

Lectures were given with enthusiasm which kept me engaged in the 4th course

WHAT ASPECTS OF THIS INSTRUCTOR'S TEACHING WERE MOST IMPORTANT IN HELPING YOU LEARN?

Her integration of G.I.S. software as part of the instruction!
That was awesome! What a powerful tool!

I liked the explanations that went along with the graphs rather than the graphs themselves - especially in the macro

Her passion for economics encouraged us to learn!!!

Instructor: Harris, Jill
 Program: BSB
 Date: 06/14/10

Course prefix & number: BUSB-230 IW48
 Course Desc: Economics for Business
 Cluster Designation: IW.BSB.FA09M

SD: Strongly Disagree
 D: Disagree
 A: Agree
 SA: Strongly Agree

Survey Item Analysis

Questions	Count	Mean	Std. Dev.	SD	D	A	SA
1. The instructor stimulated my interest in learning.	12	3.92	0.289	0	0	1	11
2. The instructor encouraged me to participate actively in the work of this course.	12	4.00	0.000	0	0	0	12
3. The instructor challenged me to do my best work.	12	3.92	0.289	0	0	1	11
4. The instructor treated me with respect.	12	4.00	0.000	0	0	0	12
5. The instructor treated students fairly.	12	3.92	0.289	0	0	1	11
6. My own commitment to this course motivated me to work hard.	12	3.58	0.669	0	1	3	8
7. The instructor was able to explain things clearly.	12	3.83	0.577	0	1	0	11
8. The instructor encouraged questions and responded in helpful ways.	12	3.92	0.289	0	0	1	11
9. The instructor encouraged students to express their opinions in class.	12	4.00	0.000	0	0	0	12
10. The instructor encouraged discussion that helped students think critically.	12	3.92	0.289	0	0	1	11
11. The instructor's comments on my work were important in helping me learn.	12	3.67	0.651	0	1	2	9
12. The instructor came to class prepared.	12	4.00	0.000	0	0	0	12
13. The instructor used class time well.	12	3.83	0.389	0	0	2	10
14. The instructor returned evaluations of my work in a timely fashion.	12	4.00	0.000	0	0	0	12
15. The instructor was available to provide assistance outside of class.	12	3.33	0.651	0	1	6	5
16. The syllabus clearly described course objectives and requirements.	12	3.92	0.289	0	0	1	11
17. Course readings and materials helped me learn.	12	3.58	0.669	0	1	3	8
18. This course was appropriately challenging, given its level of objectives.	12	3.67	0.492	0	0	4	8
19. Assignments and exams provided appropriate ways to evaluate my learning.	12	3.58	0.669	0	1	3	8
20. Assignments and exams helped me improve my skills and deepen my understanding of the subject matter.	12	3.75	0.452	0	0	3	9
21. Overall, I rate this course as excellent.	12	3.67	0.492	0	0	4	8
22. Overall, I rate this instructor as excellent.	12	4.00	0.000	0	0	0	12
Overall Averages	12.0	3.82	0.3383	0.0	0.3	1.6	10.1

HOW DID THE INSTRUCTOR AFFECT YOUR ATTITUDE TOWARD THE SUBJECT MATTER DURING THIS COURSE?

The instructor excited me about learning Economics. It was an extremely challenging class, but I was highly motivated to do my best.

Knowledge of subject was encouraging

Dr. Jill made the subject understandable for me.

Added perspective to already existing thoughts - very positive

She was one of the best teachers I've had. Energetic + filled w/ passion with both economics + her students.

Instructor: Harris, Jill
Program: BSB
Date: 06/14/10

Course prefix & number: BUSB-230 IW48
Course Desc: Economics for Business
Cluster Designation: IW.BSB.FA09M

SD: Strongly Disagree
D: Disagree
A: Agree
SA: Strongly Agree

The instructor affected my attitude by being very cheerful, prepared, and it seems to me that she loves this subject.

She was very interesting and made economics fun. It made it very easy to want to understand.

The instructor made it very easy to understand the material.

WHAT ASPECTS OF THIS INSTRUCTOR'S TEACHING WERE MOST IMPORTANT IN HELPING YOU LEARN?

Use of real life information.

Attitudes

Dr. Jill enjoyed her subject and made economic useful and helpful to me.

Listening skills & answering student questions & opinion/direction on responses

Her real time examples w/ theory from the book; also that she was fair in presenting all sides of an argument.

Use of current articles pertaining to economics
Easy to understand lectures that prepared us for the quizzes, sample quizzes

Being able to explain subject matter in a way that it was easy for me to understand

Professor Harris was very good at illustrating the concepts she was teaching

The example used to understand the material.

Approachable.

Instructor: Harris, Jill
Program: BSB
Date: 06/14/10

Course prefix & number: BUSB-230 IW48
Course Desc: Economics for Business
Cluster Designation: IW.BSB.FA09M

SD: Strongly Disagree
D: Disagree
A: Agree
SA: Strongly Agree

WHAT ASPECTS OF THIS INSTRUCTOR'S TEACHINGS COULD BE IMPROVED?

Nothing.

HA

PLEASE TRY TO HAVE A MULTIPLE CHOICE SECTION ON THE EXAMINES.

It better over: having the book available to purchase before class started, all of which were not his fault.

Letting some of the discussions run long causing some topics to be continued in the next session

Trailing when speaking

Not to not.

move more slowly.

WHAT ASPECTS OF THIS COURSE WERE MOST IMPORTANT IN HELPING YOU LEARN?

the book. Instructor's use of using real life examples and using articles helped understand the concepts.

READING, CLASS LECTURES & HOMEWORK ASSIGNMENTS

My instructor knew the subject.

All of the course

Good examples, clear instructions, open debate, relevant articles, presentations.

Instructor: Harris, Jill
Program: BSB
Date: 06/14/10

Course prefix & number: BUSB-230 IW48
Course Desc: Economics for Business
Cluster Designation: IW.BSB.FA09M

SD: Strongly Disagree
D: Disagree
A: Agree
SA: Strongly Agree

Study & read books on Econ before this course.

Come to each class session. The lectures are invaluable.

Keep up with the reading and you will do ok.

READ MATERIAL.

PLEASE DISCUSS THE REASONS FOR YOUR OVERALL COURSE EVALUATION.

The Subject matter was very interesting. I enjoyed the subject matter immensely.

Minimal understanding of Economics prior to this course.

7
The book could have gone to greater depth & mathematical examples.

Learned a great deal on economics. Updated info in the textbook.

This instructor was one of the best we have had ~~here~~ in the program. She made learning Econ fun.

INTERESTING. Triggered critical thought.

PLEASE DISCUSS THE REASONS FOR YOUR OVERALL INSTRUCTOR EVALUATION.

By far the best instructor we have had so far.

Presented material in a way that was comprehensible.

Instructor: Harris, Jill
Program: BSB
Date: 06/14/10

Course prefix & number: BUSB-230 IW48
Course Desc: Economics for Business
Cluster Designation: IW.BSB.FA09M

SD: Strongly Disagree
D: Disagree
A: Agree
SA: Strongly Agree

Dr. Jill was very good, explained all concepts and answered all questions.

Always a Great Topic for public life

Very knowledgeable, open to all sides of discussion, broke down complex issues

Professor communicated well. Learning materials were well organized

Job done very well I hope to have you in another class

One of the best we have had !!

The instructor was well prepared and taught the subject matter well.

She rules.

Instructor: Harris, Jill
 Program: BSB
 Date: 06/15/10

Course prefix & number: BUSB-230 IR48
 Course Desc: Economics For Business
 Cluster Designation: IR.BSB.FA09T

SD: Strongly Disagree
 D: Disagree
 A: Agree
 SA: Strongly Agree

Survey Item Analysis

Questions	Count	Mean	Std. Dev.	SD	D	A	SA
1. The instructor stimulated my interest in learning.	17	4.00	0.000	0	0	0	17
2. The instructor encouraged me to participate actively in the work of this course.	17	3.82	0.393	0	0	3	14
3. The instructor challenged me to do my best work.	17	3.76	0.437	0	0	4	13
4. The instructor treated me with respect.	17	3.94	0.243	0	0	1	16
5. The instructor treated students fairly.	17	3.94	0.243	0	0	1	16
6. My own commitment to this course motivated me to work hard.	17	3.59	0.618	0	1	5	11
7. The instructor was able to explain things clearly.	17	3.88	0.332	0	0	2	15
8. The instructor encouraged questions and responded in helpful ways.	17	3.94	0.243	0	0	1	16
9. The instructor encouraged students to express their opinions in class.	17	3.94	0.243	0	0	1	16
10. The instructor encouraged discussion that helped students think critically.	17	3.82	0.393	0	0	3	14
11. The instructor's comments on my work were important in helping me learn.	16	3.88	0.342	0	0	2	14
12. The instructor came to class prepared.	17	4.00	0.000	0	0	0	17
13. The instructor used class time well.	17	3.94	0.243	0	0	1	16
14. The instructor returned evaluations of my work in a timely fashion.	17	3.94	0.243	0	0	1	16
15. The instructor was available to provide assistance outside of class.	15	3.73	0.458	0	0	4	11
16. The syllabus clearly described course objectives and requirements.	17	3.82	0.393	0	0	3	14
17. Course readings and materials helped me learn.	17	3.82	0.393	0	0	3	14
18. This course was appropriately challenging, given its level of objectives.	17	3.82	0.393	0	0	3	14
19. Assignments and exams provided appropriate ways to evaluate my learning.	17	3.82	0.529	0	1	1	15
20. Assignments and exams helped me improve my skills and deepen my understanding of the subject matter.	17	3.88	0.332	0	0	2	15
21. Overall, I rate this course as excellent.	17	4.00	0.000	0	0	0	17
22. Overall, I rate this instructor as excellent.	17	3.94	0.243	0	0	1	16
Overall Averages	16.9	3.88	0.3050	0.0	0.1	1.9	14.9

HOW DID THE INSTRUCTOR AFFECT YOUR ATTITUDE TOWARD THE SUBJECT MATTER DURING THIS COURSE?

She helped me to have a positive attitude towards learning.

She captured my interest.

made me actually want to learn

Understand the math in an easier to digest way - not complex or overwhelming

by stimulating my wanting to understand the concepts she was teaching

Instructor: Harris, Jill
Program: BSB
Date: 06/15/10

Course prefix & number: BUSB-230 IR48
Course Desc: Economics For Business
Cluster Designation: IR.BSB.FA09T

SD: Strongly Disagree
D: Disagree
A: Agree
SA: Strongly Agree

Instructor did through class and assignments

teaked my interest & helped me visualize it on personal life applications.

Wanting to learn more.

She made me become interested in economics, particularly how economics affects business and the average consumer

She loves what she teaches and so made me love this class also.
She was awesome

Jill Harris is a wonderful, happy, and exciting instructor. Her attitude and passion for economics made this class something I looked forward to.

Jill considers what the material is and how best to present it in a logical and methodical manner. She is highly adept to teaching and I am encourage to attend more classes hoping for more instructors with her caliber.

The instructor approached each class with a positive attitude and did an excellent job of motivating me.

The instructor made an otherwise boring class into an interesting experience,

WHAT ASPECTS OF THIS INSTRUCTOR'S TEACHING WERE MOST IMPORTANT IN HELPING YOU LEARN?

Her lectures ; explanations

Jill has the characteristic in making the class interesting

great attitude, respected students opinions

& Lecture were interesting.

Jill Harris
CSB ECON 200 01 WINTER 2011
No. of responses = 40



Survey Results

Student's Opinion

1. Rate your interest in the subject matter of this course before you took the class.

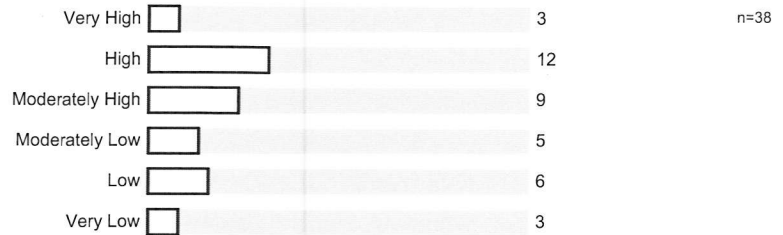

2. How many class sessions did you attend?

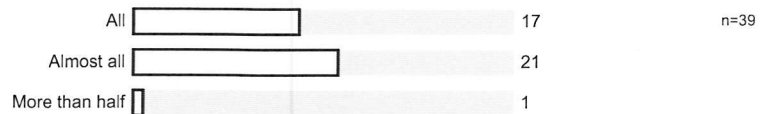

3. Why did you take this course? Choose all that apply.

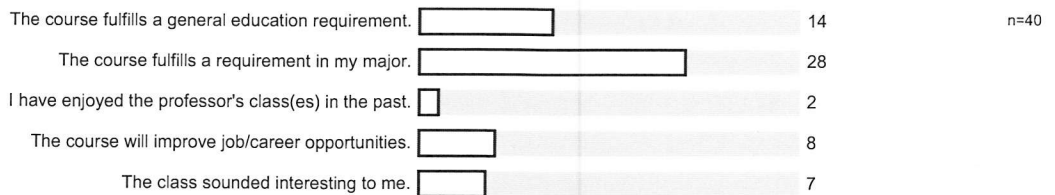

4. How would you rate the overall quality of instruction in this course?

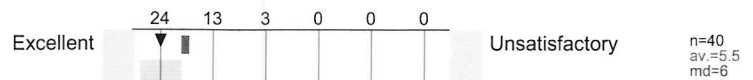

5. How would you rate your professor's specific contributions to your learning in this course?

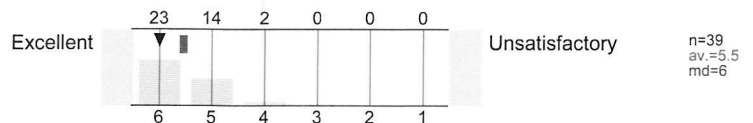

Jill Harris

CSB ECON 200 01 SPRING 2011
No. of responses = 43



Survey Results

Student's Opinion

1. Rate your interest in the subject matter of this course before you took the class.

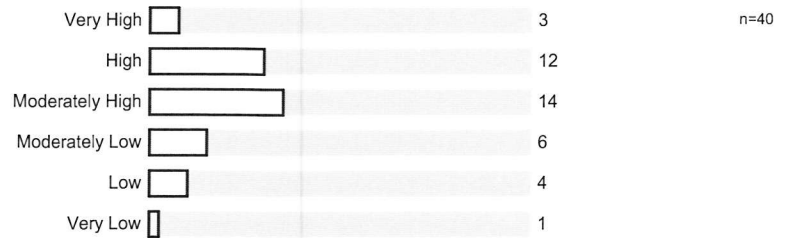

2. How many class sessions did you attend?



3. Why did you take this course? Choose all that apply.

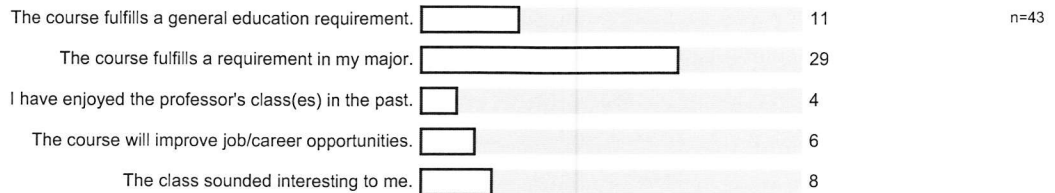

4. How would you rate the overall quality of instruction in this course?

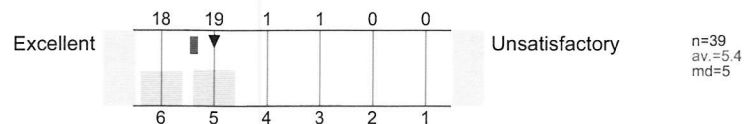

5. How would you rate your professor's specific contributions to your learning in this course?

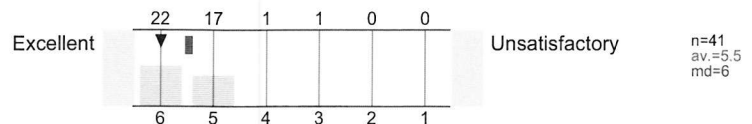

Jill Harris
CSB ECON 335 01 SPRING 2011
No. of responses = 20



Survey Results

Student's Opinion

1. Rate your interest in the subject matter of this course before you took the class.

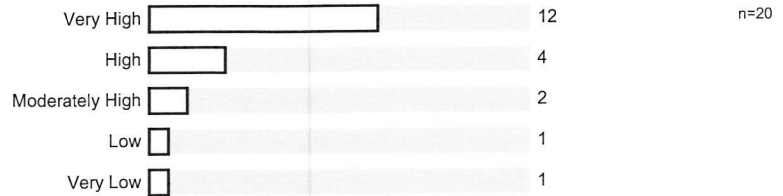

2. How many class sessions did you attend?

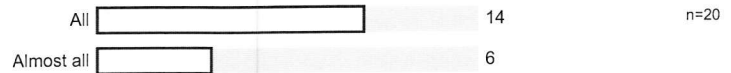

3. Why did you take this course? Choose all that apply.

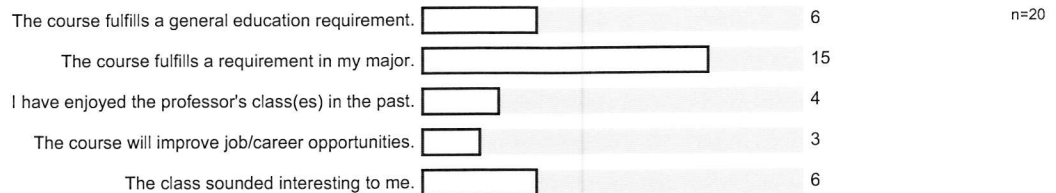

4. How would you rate the overall quality of instruction in this course?

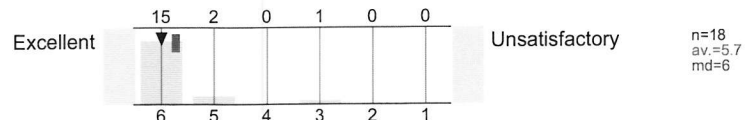

5. How would you rate your professor's specific contributions to your learning in this course?

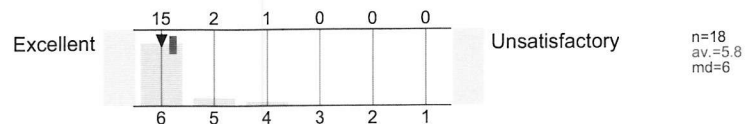

Jill Harris
CSB ECON 372 01 SPRING 2011
No. of responses = 24



Survey Results

Student's Opinion

1. Rate your interest in the subject matter of this course before you took the class.

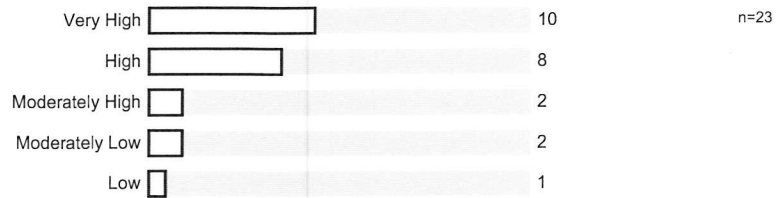

2. How many class sessions did you attend?

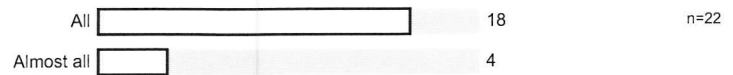

3. Why did you take this course? Choose all that apply.

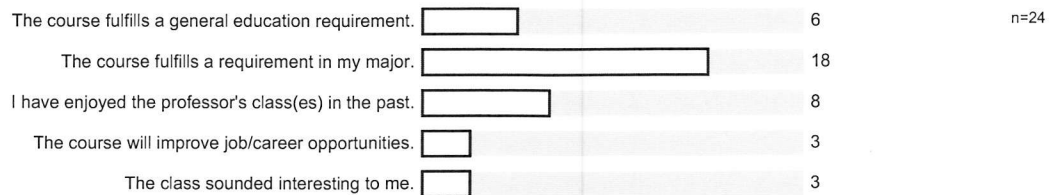

4. How would you rate the overall quality of instruction in this course?

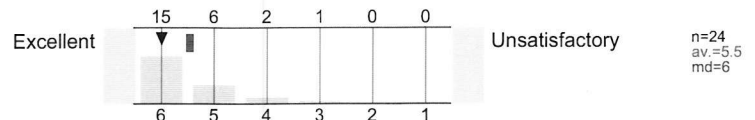

5. How would you rate your professor's specific contributions to your learning in this course?

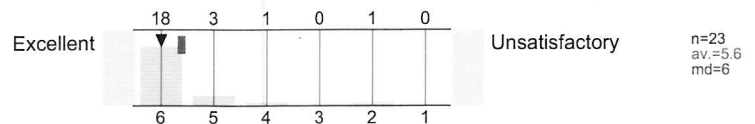

Jill Harris
CSB ECON 202 01 WINTER 2011
No. of responses = 43



Survey Results

Student's Opinion

1. Rate your interest in the subject matter of this course before you took the class.



2. How many class sessions did you attend?

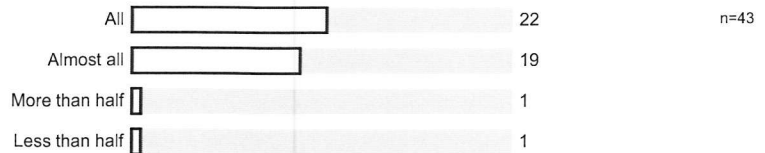

3. Why did you take this course? Choose all that apply.

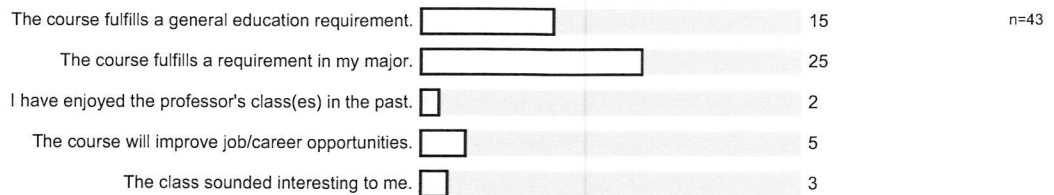

4. How would you rate the overall quality of instruction in this course?

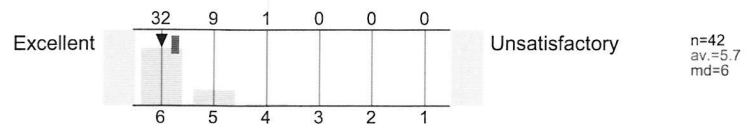

5. How would you rate your professor's specific contributions to your learning in this course?

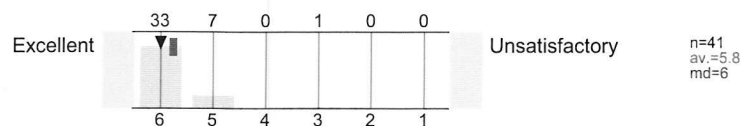

Jill Harris
CSB ECON 200 04 FALL 2010
No. of responses = 57



Survey Results

Student's Opinion

1. Rate your interest in the subject matter of this course before you took the class.

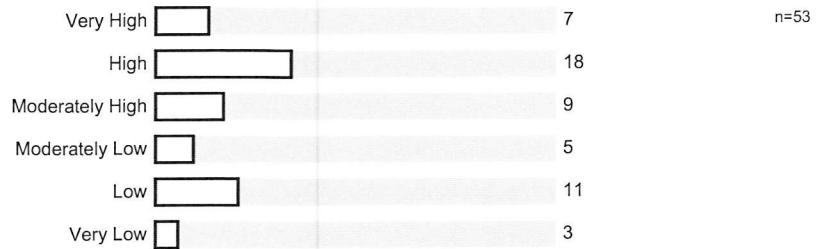

2. How many class sessions did you attend?

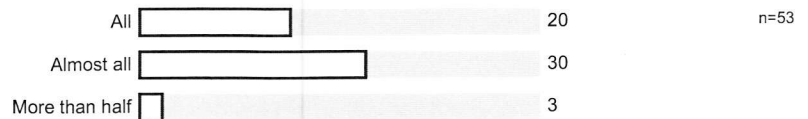

3. Why did you take this course? Choose all that apply.

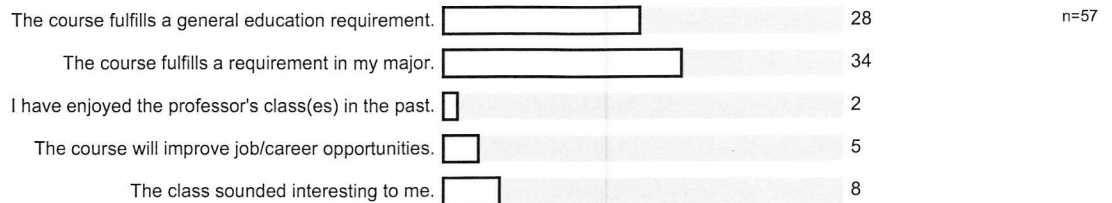

4. How would you rate the overall quality of instruction in this course?

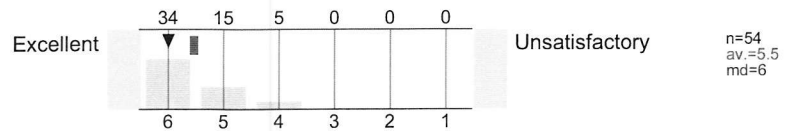

5. How would you rate your professor's specific contributions to your learning in this course?

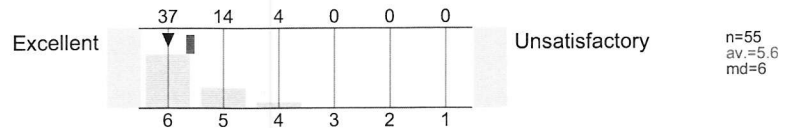

Jill Harris
CSB ECON 202 03 WINTER 2011
No. of responses = 39



Survey Results

Student's Opinion

1. Rate your interest in the subject matter of this course before you took the class.

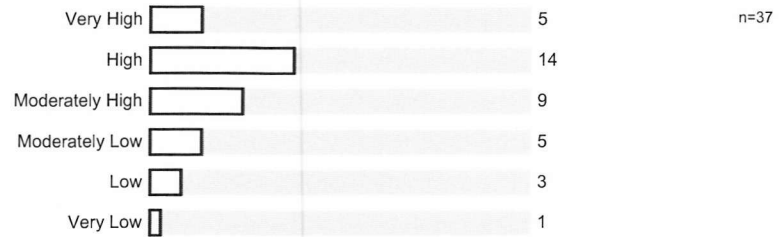

2. How many class sessions did you attend?



3. Why did you take this course? Choose all that apply.

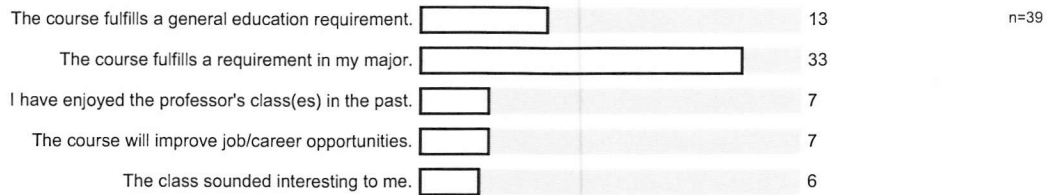

4. How would you rate the overall quality of instruction in this course?

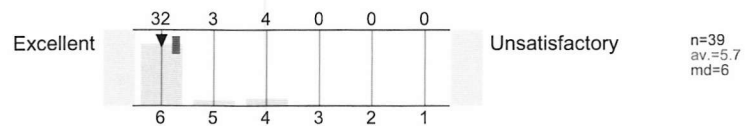

5. How would you rate your professor's specific contributions to your learning in this course?

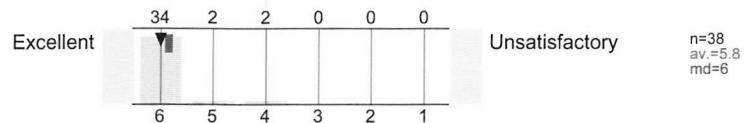

Jill Harris
CSB ECON 335 01 FALL 2010
No. of responses = 21



Survey Results

Student's Opinion

1. Rate your interest in the subject matter of this course before you took the class.

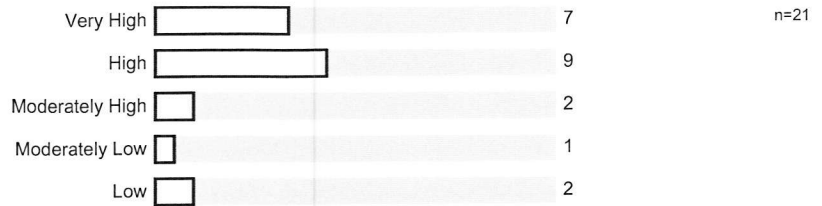

2. How many class sessions did you attend?

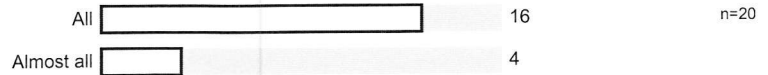

3. Why did you take this course? Choose all that apply.

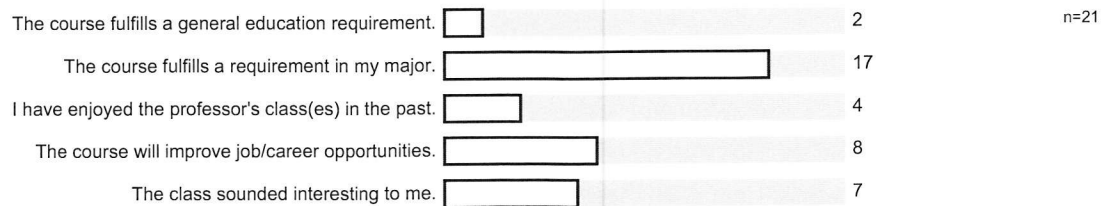

4. How would you rate the overall quality of instruction in this course?

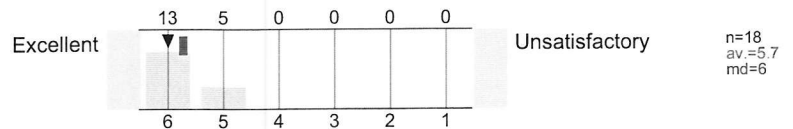

5. How would you rate your professor's specific contributions to your learning in this course?

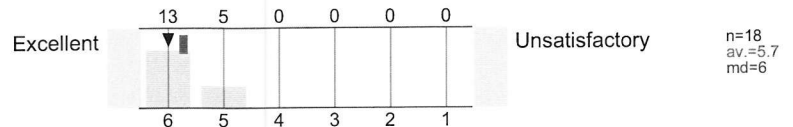

Jill Harris
CSB ECON 571 01 FALL 2010
No. of responses = 24



Survey Results

Student's Opinion

1. Rate your interest in the subject matter of this course before you took the class.

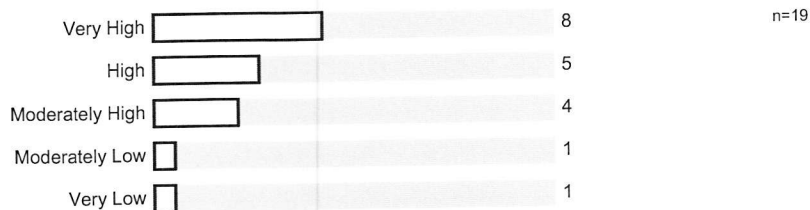

2. How many class sessions did you attend?

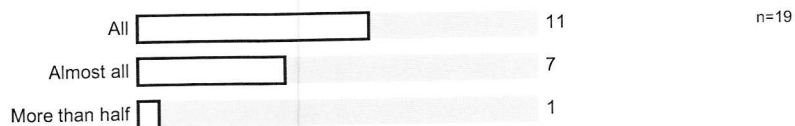

3. Why did you take this course? Choose all that apply.

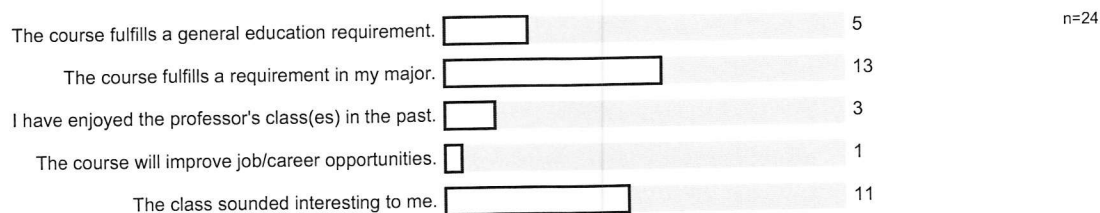

4. How would you rate the overall quality of instruction in this course?

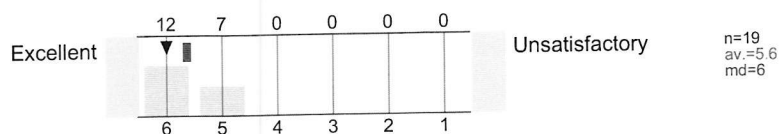

5. How would you rate your professor's specific contributions to your learning in this course?

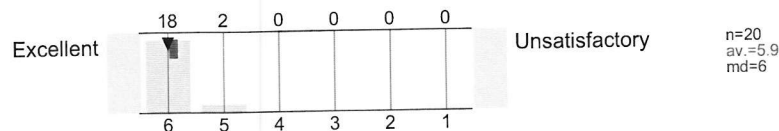

Jill Harris



CSB ECON 372 01 WINTER 2010

No. of responses = 18

Survey Results

Student's Opinion

1. Rate your interest in the subject matter of this course before you took the class.

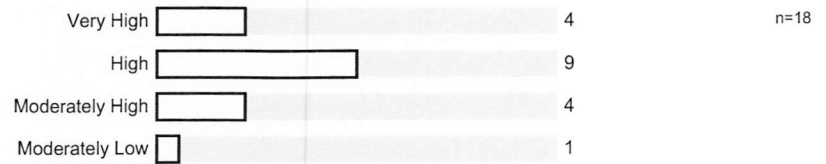

2. How many class sessions did you attend?

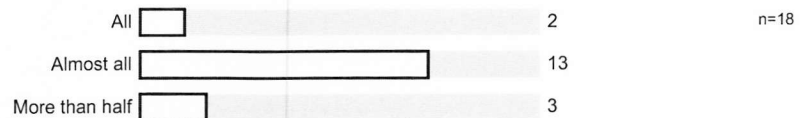

3. Why did you take this course? Choose all that apply.

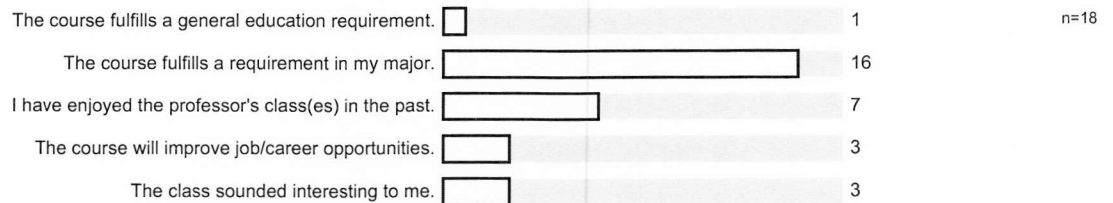

4. How would you rate the overall quality of instruction in this course?

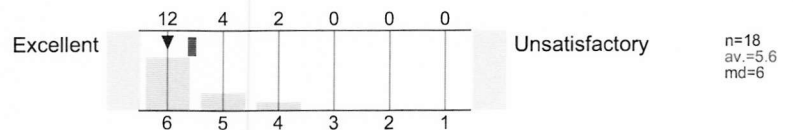

5. How would you rate your professor's specific contributions to your learning in this course?

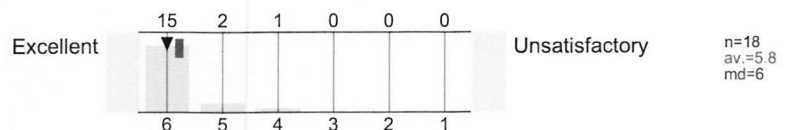

Jill Harris



CSB ECON 335 01 FALL 2009

No. of responses = 19

Survey Results

Student's Opinion

1. Rate your interest in the subject matter of this course before you took the class.

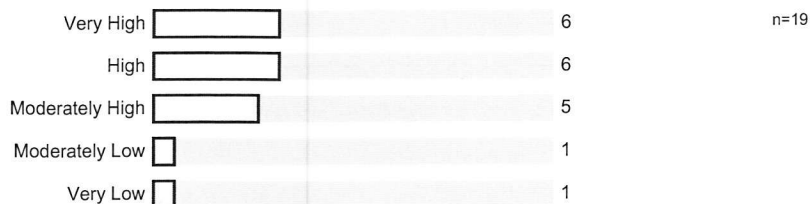

2. How many class sessions did you attend?

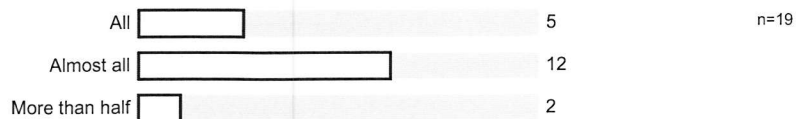

3. Why did you take this course? Choose all that apply.

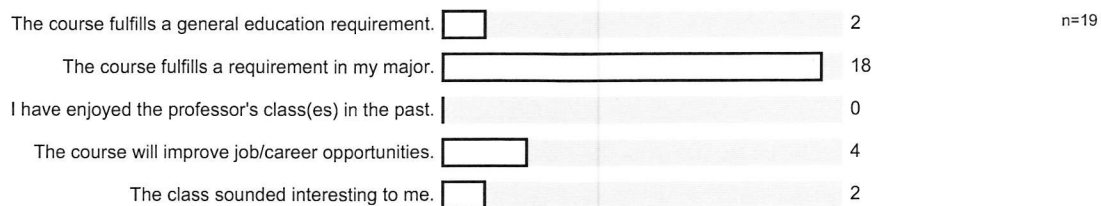

4. How would you rate the overall quality of instruction in this course?

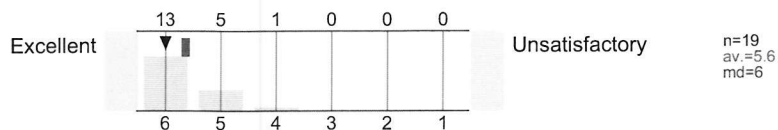

5. How would you rate your professor's specific contributions to your learning in this course?

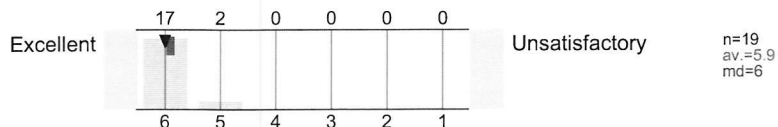

Jill Harris



CSB ECON 571 01 FALL 2009

No. of responses = 21

Survey Results

Student's Opinion

1. Rate your interest in the subject matter of this course before you took the class.

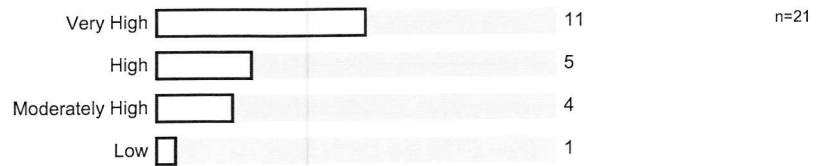

2. How many class sessions did you attend?

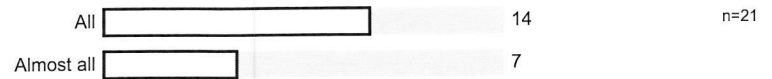

3. Why did you take this course? Choose all that apply.

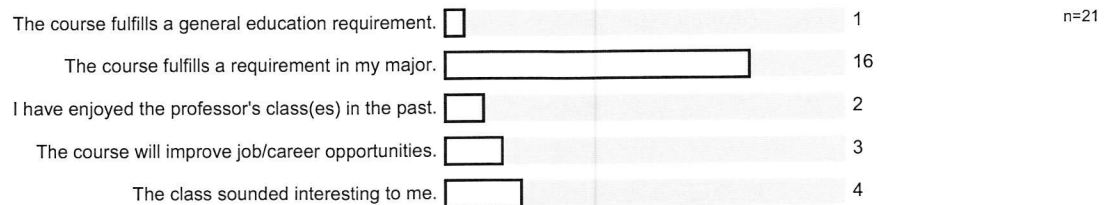

4. How would you rate the overall quality of instruction in this course?

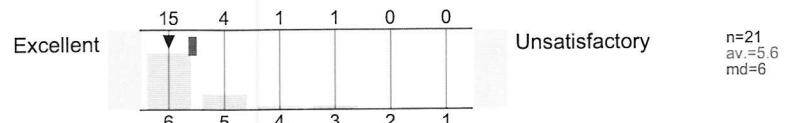

5. How would you rate your professor's specific contributions to your learning in this course?

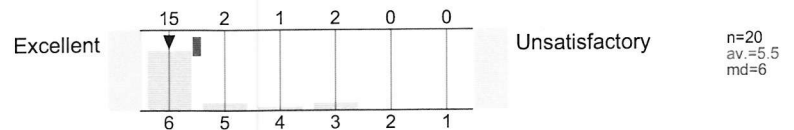

Survey Results

Student's Opinion

1. Rate your interest in the subject matter of this course before you took the class.

n=49

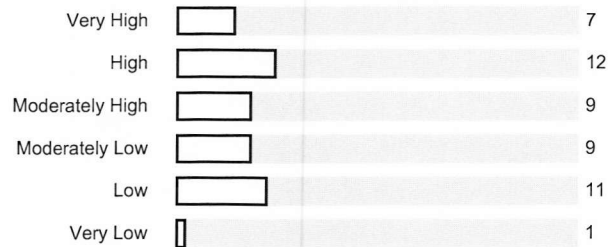

2. How many class sessions did you attend?

n=48

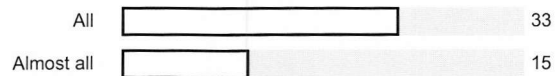

3. Why did you take this course? Choose all that apply.

n=49

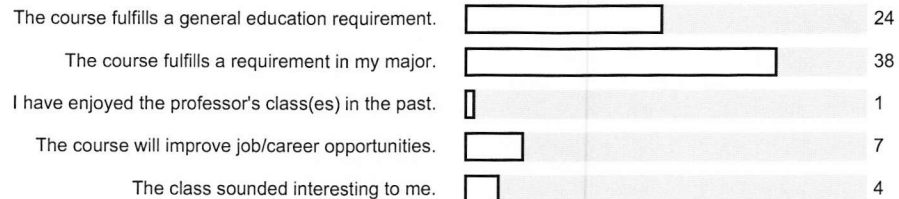

4. How would you rate the overall quality of instruction in this course?

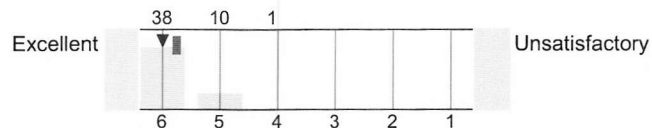

n=49
av.=5.8
md=6

5. How would you rate your professor's specific contributions to your learning in this course?

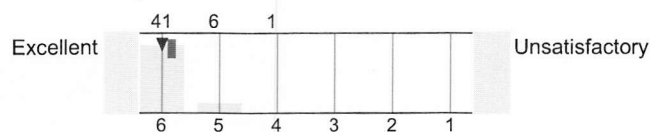

n=48
av.=5.8
md=6