The Anna

Plan # 136

JBSBuildsForLess.com

Add Garage
$20,000.00

Optional 2 car Garage
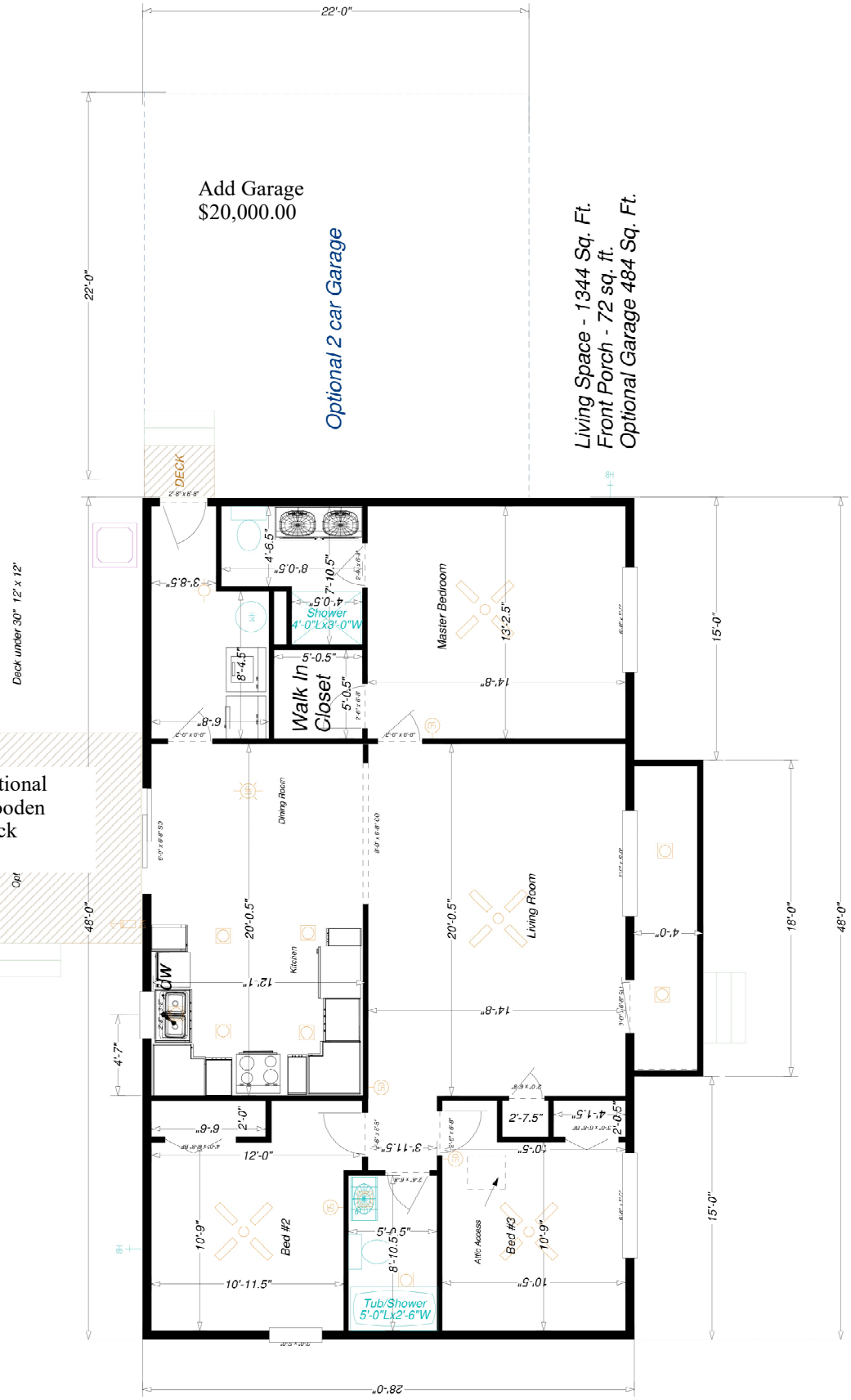
Living Space - 1344 Sq. Ft.
Front Porch - 72 sq. ft.
Optional Garage 484 Sq. Ft.