

Architect:

AIA CSI CCS CCQA NCARB LEED AP
Thomas McInerney
 ARCHITECT
 1000 25TH AVE
 CORALVILLE, IA 52241
 319-331-0365

Applicant:

C T PARTNERS LLC
 1000 25TH AVE
 CORALVILLE, IA 52241

Project:

City
Tractor Co.
 645 Penn Court
 North Liberty, IA

Note: ©COPYRIGHT
 UNAUTHORIZED COPYING, DISCLOSURE OR
 CONSTRUCTION WITHOUT WRITTEN PERMISSION
 IS PROHIBITED.
 ANY ELECTRICAL AND MECHANICAL ITEMS SHOWN ARE
 PLACED IN INDICATED LOCATIONS OF REQUIRED
 PARTS. MECHANICAL AND ELECTRICAL CONTRACTORS
 SHALL PROVIDE DESIGNS IN ACCORDANCE WITH ALL
 APPLICABLE CODES AND REGULATIONS REQUIRED BY
 SMALL COMPANIES THE INSTALLATION OF NEW
 SYSTEMS WITH EXISTING SYSTEMS.

Project number: 08.038

Date	Description
2009.07.28	APPLICATION FOR PERMIT

Sheet Title:

**EXTERIOR
 ELEVATIONS**

Sheet Number:

a-201

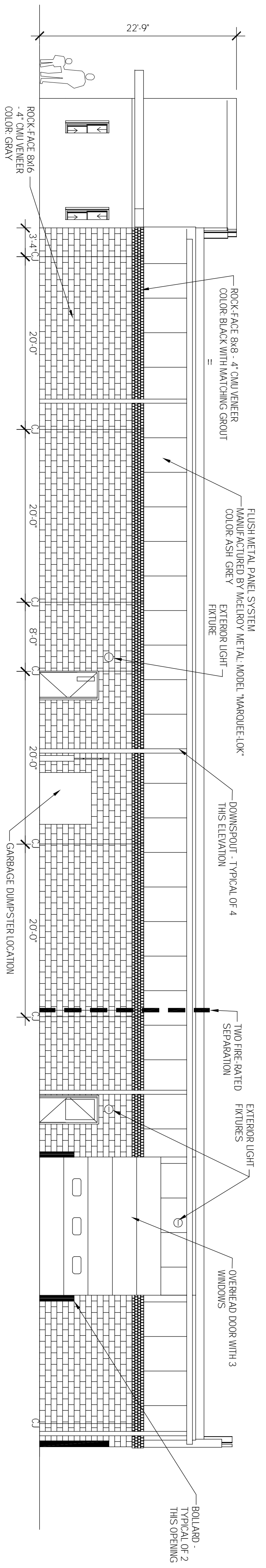

B3 NORTH ELEVATION
 1/8" = 1'-0"

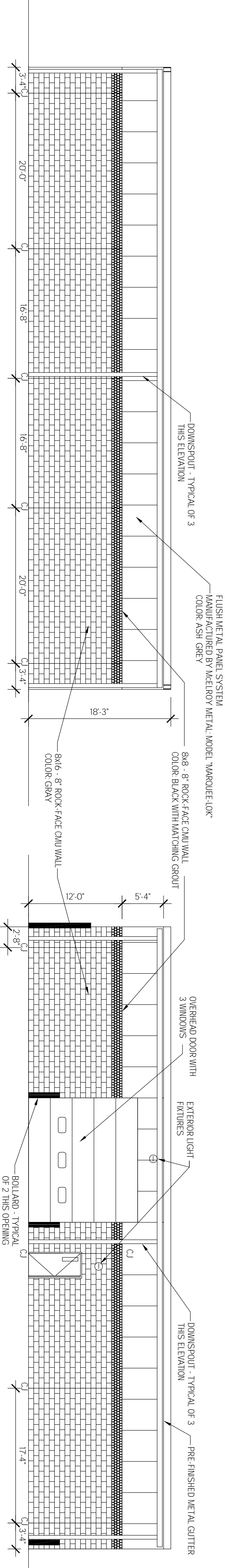

D2 NORTH ELEVATION - STORAGE BUILDING
 1/8" = 1'-0"

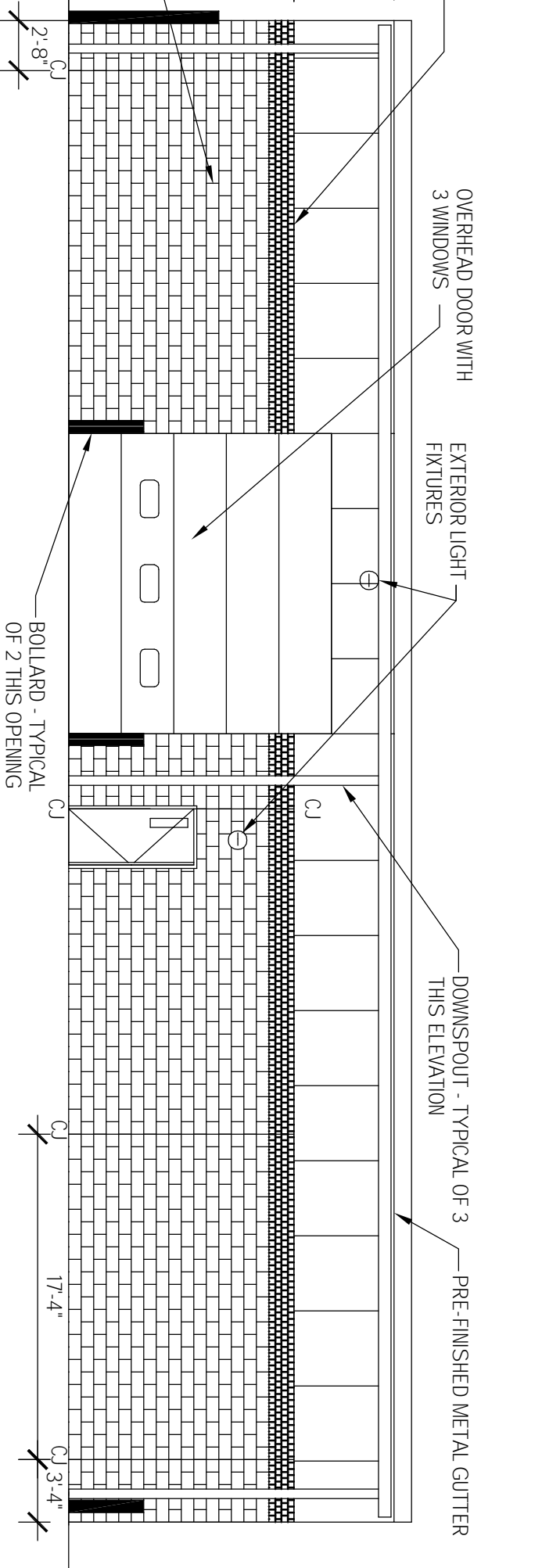

D4 SOUTH ELEVATION - STORAGE BUILDING
 1/8" = 1'-0"

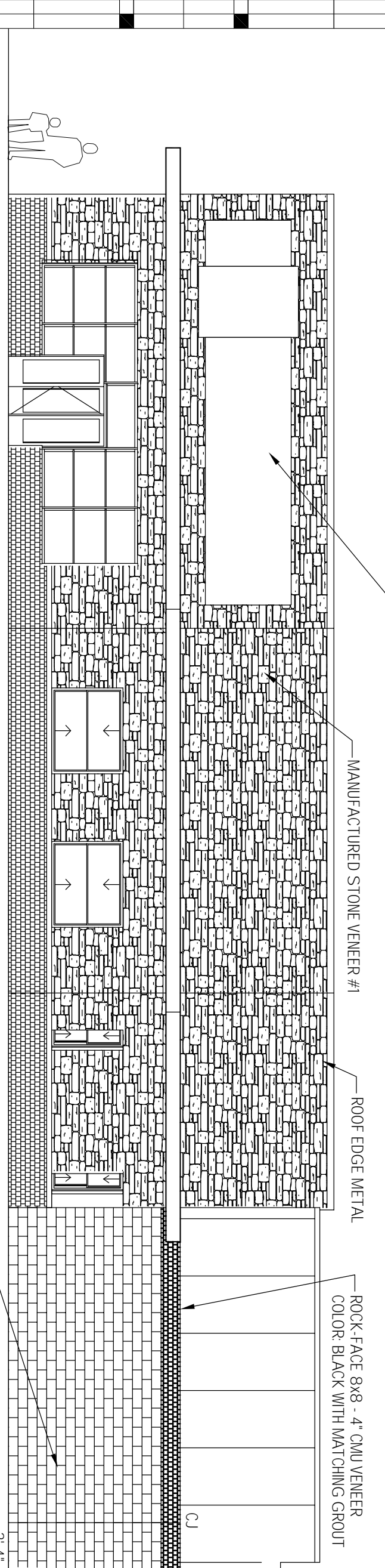

C3 EAST ELEVATION
 1/8" = 1'-0"

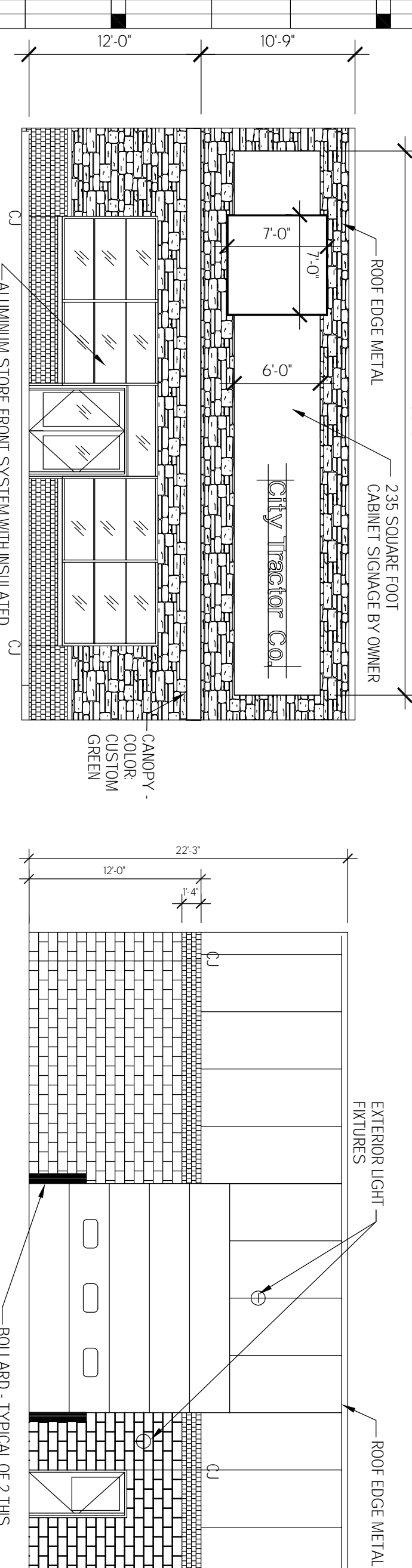

B1 SOUTHWEST ELEVATION
 1/8" = 1'-0"

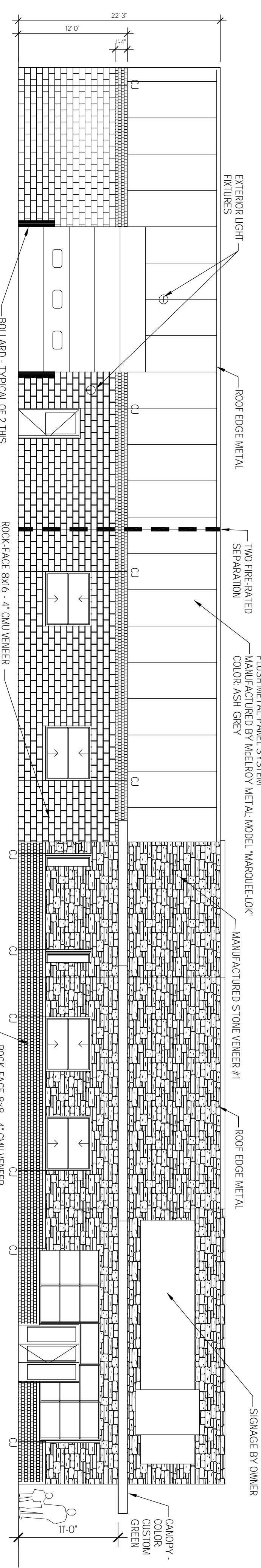

B3 SOUTH ELEVATION
 1/8" = 1'-0"

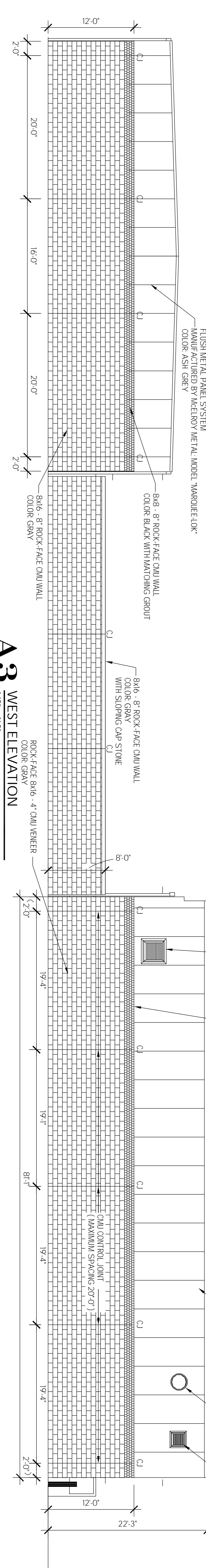

A3 WEST ELEVATION
 1/8" = 1'-0"