Meredith's Tidbits & Treats Menu

Appetizers & Small Bites

Sweet Chicken Bacon Wraps *(60)*	$58
Thai Chicken Satay w/Peanut Sauce	$65
Honey Balsamic Beef Sliders (serve 20-25)	$90
Rasp Chipotle Pork Tenderloin (2)	$68
Sage Sausage Cups (48)	$60
Puffy Taco Bites (32)	$55
Artichoke Parmesan Bites (30)	$35
Brie en Croûte *(walnuts)*	$35
Garlic Cheddar Mini Biscuits (40)	$40
Charcuterie Board s $35 m $50 l $75	
Caprese Salad Kabobs *with Glaze (40)*	$40
Candied Praline Pecans (2 cups)	$28
Roasted Rosemary Cashews (2 cups)	$28
Brie & Fig Tarts (30)	$30
Spinach Feta Pinwheels (32)	$48
Candied Bourbon Bacon Bites (1 lb.)	$40
Goat Cheese with Honey, Fig & Pistachios	$28
Cheesy Cornbread Casserole 9x13	$45

Pasta Salads/Salads/ Mini Subs

Shaved Asparagus Salad	$40
Creamy Pesto Tortellini Salad w/grilled chicken	$55
Zesty Lime Shrimp Avocado Salad	$48
Antipasto Tortellini Pasta Salad	$58
Parm Chicken Salad Mini Croissants (20)	$40
Caprese Orzo Salad	$40
Italian Mini Subs (24)	$40
Sun-Dried Tomato Turkey Rolls (24)	$40
Mixed Greens Salad *w/ Strawberries, Curried Pecans & Maple Cider Vinaigrette*	$35
Chickpea & Roasted Corn Salad	$38
Honey Mint Lime Fruit Salad	$40

Most all items on menu serve 15-20 people

Dips (served w/chips)

Buffalo Chicken Dip	$55
Cheesy Beef and Bean Dip	$48
Corn & Sausage Dip	$48
BBQ Chicken Dip	$45
Bacon Crab Dip	$48

Vegetarian Options:

Brie & Spinach Dip	$45
Mango Salsa	$30
Southern Pimento Cheese Dip	$38
Layered Greek Dip	$30

MEREDITH'S TIDBITS & TREATS
C: (404)354-0287
W: www.tidbitsandtreats.vpweb.com

Sweet Treats

~see also Sweets & Treats Menu

The BEST Fudgy Brownies (16)	$38
Salted Caramel Choc Chip Cookie Bars 16	$35
Ultimate Choc Chip Cookies (1 dz~lg.)	$22
Baklava Bars *(with Walnuts)* (2dz)	$30
Fudge Toffee Bars (2 dz.)	$30
Glazed Lemon Squares (2 dz.)	$25
Almond English Toffee	$45
Caramel Corn Dark Chocolate Bark (nuts)	$28
Iced Sugar Cookies ~ ask for pricing	
Oreo Truffles (3 dz.)	$48
Buttery Coconut Bars (2 dz.)	$38
Oreo Extreme Brownies (2 dz.)	$45
Raspberry Crumb Bars (2 dz.)	$35
Salted Caramel Cookie Pie 9"	$45
White Choc. Macadamia Nut Cookies 2 dz.	$38
Fruit & Nut Granola Bars (2 dz.)	$38
Praline Pumpkin Muffins (1 dz. /2 dz. Mini)	$22
Gooey S'mores Bars (2 dz.)	$35
Nutella Swirl Reese Banana Muffins 1 dz	$30
Coconut Loaf Pound Cake	$38
Cinnamon Roll Bars (2 dz.)	$30
Chewy Oatmeal Cookies (18)	$28
Nutella Brownies	$38

Meredith's Tidbits & Treats Menu

Layer Cakes & Cupcakes

Regular $33/dz. $15/mini

Very Vanilla	Raspberry Lemon
Classic White	1/2 & 1/2 Brownie Cupcake
Double Chocolate	Macaroon
Oreo	M&M
Strawberry	Peanut Butter Cup
Carrot	Mint Truffle
Red Velvet	Coconut
Choc Peanut Butter	Nutella
	Cinnamon Graham S'more

Cakes - 6in. 3 layer base $45, fillings $50-$55
8", 9" avail. Detailed fondant/bc $60-65

Buttercreams

You can mix & match your flavors!

Vanilla	Oreo
Chocolate	Strawberry
Salted Caramel	Raspberry
Coconut	Lemon
Peanut Butter	Cream Cheese
Vanilla Malt	Mint
Chocolate Fudge	Cookie Dough

Specialty Cupcakes $39/dz.

Biscoff & Kahlua	Choc Bourbon Pecan Pie
Ultimate Cookie Dough	Thin Mint
S'mores	Snickers
Toffee Crunch	Ice Cream Sundae
Chocolate Turtle	Guinness /Irish Whiskey
	German Chocolate

Ask about layer cakes! Great for your Celebrations!

Special Requests are welcome! Birthday theme, graduation, baby shower, layer cake, favorite color or flavors. If you have a favorite flavor combination, let me know!

Vegan options & Gluten free avail.

SWEET DAYS

ALWAYS LOOK ON THE BRIGHT SIDE OF LIFE

MEREDITH'S TIDBITS & TREATS
C: (404)354-0287
W: www.tidbitsandtreats.vpweb.com

• Savory Bites •

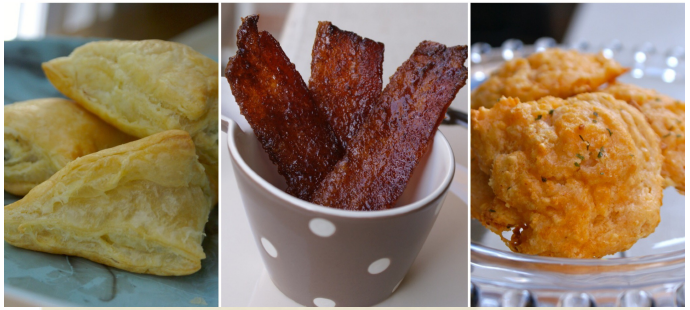

Holiday Fun!