

MANNUM SHOW

Mannum Agrcultural Society Inc

97th Annual Show

Saturday 7th March

****New times: 12.00 to 9.00pm ****

Admission: Adults \$8.00

Children 7-15 \$2.00

Pensioners \$4.00

Show Office Open: Mar 2—Mar 6th 9.30 am - 5 pm

Office Telephone: 0434 775 238

Show President - Jennipher Vivian 0400 491 276

Sec/Treas - Sharon Stewart 0417 354 732

Website: www.mannumshow.org

Email: secretary@mannumshow.org

2020

GENERAL DONATIONS for use at the Society's Discretion

The Society gratefully acknowledges the following sponsors

Mid Murray Council

Mannum IGA

Mannum Community Club

Palmer Hotel

Gears & Cogs

Males Transport

Other sponsors who have made specific donations to a particular Section are shown in that section



MAINSTAGE MUSIC SHOW

Proudly sponsored by TR Male Transport

INDEX

SECTION	Entries Close	PAGE
Officials		2
General Information		3
Regulations		4
C.D.S.A Information		7
Young Rural Ambassador.....	Show Day	11
Show Day Trade Sites		13
Green & Gold Trail	Avail Show Day	13
Pretoria Hotel Ambassador Quest.....	Show Day	16
Junior Judging Comp	Show Day	17
Young Farmers Challenge	Show Day	18
Carp Throwing Comp	Show Day	19
Sheaf Tossing Comp	Show Day	21
Sheep Shearing Comp	Show Day	24
A - Horses in Action	Fri 28th Feb	26
B - Cattle	Wed 26th Feb	38
C - Sheep	Wed 26th Feb	41
D - Wool	Fri 6th Mar	46
F - Poultry	Wed 26th Feb	49
G - Pets	Fri 6th Mar	54
H - Agricultural Produce	Fri 6th Mar	55
I - Fruit & Vegetables	Wed 4th Mar	59
J - Flowers	Thu 5th Mar	61
K - Cookery	Wed 4th Mar	64
Genoa/Fruit Cake Comp	Fri 22nd Feb	68/69
CWA Scone Comp	Wed 4th Mar	69
L - Needlework, Knitting, Crochet & Handicrafts.	Wed 4th Mar	71
M - Crafts	Wed 4th Mar	74
N - Hobbies & Collections	Wed 4th Mar	76
O - Photography	Wed 4th Mar	78
P - Art	Thu 5th Mar	81
Membership Application		84

Mannum Agricultural Society Inc

OFFICIALS 2020

PRESIDENT - Ms Jennipher Vivian

VICE-PRESIDENTS - Ms Emmeline Vivian (snr) Ms Madison Trainor

SECRETARY - Ms Sharon Stewart

TREASURER—Ms Sharon Stewart

LIFE MEMBERS - Mr M Schache (dec) Mrs E Bretag (dec), Mrs S Schultz (dec), Mr C Herbig, Mr A Rosenzweig (dec), Mr S Taylor (dec), Mrs L Anderson (dec) Mrs H McGorman (dec). Mr Ian Mann OAM, Mrs C Ramm

EXECUTIVE COMMITTEE

J Vivian, , S Stewart, E Vivian, M Trainor, R Kiernan, I Lovell, B Ramm, J Murray, S Vivian, T Peterson, A McCormack, C Poulton

Veterinary Surgeon—available Murray Bridge Vet 8532 2333

ANNUAL GENERAL MEETING - **Wed 11th August 2020 7.30pm Schache Hall**

MEMBERSHIP (See regulation on page 7)

Type	Cost	Entitlement
Full	\$15	2 Adults & 3 Children tickets
Single	\$8	1 Adult ticket
Pensioner	\$8	2 Adult Concession tickets
Single Pensioner	\$4	1 Adult Concession ticket
School Students	\$2	1 Child ticket

SHOW WEEK

Secretaries Office

Mannum Show Ground
North Terrace, MANNUM
0434 775 238
(Show week only)
9.30am - 5pm

After Hours

Sharon Stewart
PO BOX 244
MANNUM SA 5238
Ph: 0417 354 732
secretary@mannumshow.org

Prize Money to be collected from show office from 8—9pm Saturday
or Sunday 8.00am—11.00am

No membership or admission tickets will be posted after Wed 5th Mar

SHOW DAY

8.00 am - Secretary's Office opens
8.00 am - Gates open to Exhibitors
9.30 am - Judging commences indoor pavillions
12.00 midday - Pavillions open—Gates open to public
8.00 pm Saturday or 8.00am –11.00am Sunday - Removal of Indoor Exhibits

SPECIAL AWARD

A Trophy donated by the Showmens Guild of SA to be known as the **NE Schultz Memorial Perpetual Trophy** in recognition of the many years of service to The Mannum Agricultural Society by the late Mr. Norman Schultz, will be awarded to the exhibitor gaining the highest amount of points in a selected indoor section each year.

Previous winners

2000	Ceramics - D Abraham	2009	Photography - J Mildwaters
2001	Junior Hobbies - D Jones	2010	Cut Flowers - B Lofler
2002	Cut Flowers - D Treloar	2011	Home Brew - M Starkey
2003	Wool - B Props	2012	Fruit & Veg - L Gemmell
2004	Jams & Pres - P Weidenhofer	2013	Art - S Kuehne
2005	Art - Roger Baker	2014	Junior Cookery - B Phillips
2006	Cookery	2015	Wool - Starkey family
2007	Floral Art - Mrs Bormann	2016	Junior Hobbies - Nahum Rasigatale
2008	Needlework - A Boyce	2017	Wool - K, M & L Starkey
		2018	Photography - Anne Reynolds
		2019	Needlework - Deborah Wallis-

The Section for 2020 is Junior Photography

REGULATIONS

MEMBERS PRIVILEGES

1. Each subscriber of \$15 (pensioners \$8) annually, to be a Member of the Society with a voice and vote in its proceedings. A subscriber of \$15 shall have 2 (two) adult tickets, & 3 (three) student tickets. A subscriber of \$8 (pensioners) shall have 2 (two) tickets. A single person membership of \$8 is available on application. Membership for school aged children U16 is \$2. Your membership of the Society is an investment in your districts progress, as well as a privilege and benefit to you.
2. The Show Grounds will be open from 8 am. Members admitted on production of ticket: non-members \$8, pensioners \$4, children 7-15yrs \$2 and under 7 years free. Car parking space for invalids and semi-invalids adjacent to main entrance. Pensioner card is needed to be produced proving the identity of the persons concerned. No admission refund will be given to any firm, life or ordinary member or any person whatsoever, because of loss of any ticket or pass.
3. Entries in all cases should be made on the form provided by the Society, and addressed to the Secretary, PO Box 244, MANNUM SA 5238 or emailed to secretary@mannumshow.org
4. Entries will close as per the heading in each section. NO late entries will be accepted in any section after closing time.
5. **Live stock exhibits** will be received at the Show yards in accordance to information in appropriate sections. Horses-In-Action events will commence at 8.30am. All exhibitors in this section must be members of the Mannum Agricultural Society. Exhibitors 16 years and under are exempt from this clause except in the Horses-In-Action.
6. Horse stock to be led around as the Judges may direct.

7. **Produce and other “inside” exhibits received up to 9.30 am.** They must be placed in the space allotted by the committee, or whom they may appoint, and must not be removed before 8.00 pm.
8. Any exhibitor removing his or her property before the above stated times, will forfeit his/her prize, if entitled to any, and if not, may be barred from exhibiting again at any of the Society 's Shows.
9. All produce entered for competition must be the production of the present season and must have been grown, produced or manufactured by the exhibitor.
10. Livestock except Fat Sheep and horses, must be the bona-fide property of the exhibitor.
11. All exhibitors and the public must leave the buildings, cattle yards and show ring while the judges are giving their decisions.
12. No-one but the committee members and the person in charge are allowed in the ring at the time of judging, except those invited by the President.
13. The judges are empowered to withhold prizes where exhibits are considered unworthy, or they may award second or third prizes in lieu of first and second.
14. The judges are empowered to reject any entry in the Sheep Section which, in their opinion, has not complied with the Society's shearing regulations.
15. Competitors may affix their name and selling price on their exhibits after the judges have made their awards, but in no circumstances before then.
16. Interference with or alteration to tickets either by competitors or the public is strictly prohibited; all exhibits of any competitor so interfering will be liable to disqualification. The attention of the Secretary or Stewards should be called to any supposed error.

17. Any exhibitor giving the wrong description of his or her exhibits with the intention of deceiving or defrauding the Society shall forfeit the prize to which he or she may be entitled, and be debarred from exhibiting at any future show, and the particulars of the case shall be published in the Society's proceedings.
18. Protests must be lodged in writing with the Secretary on the day of the Show, accompanied by \$20 to be forfeited if the protest be deemed frivolous.
19. The committee will endeavour to protect exhibits from damage or loss but will not be in any way responsible for them.
20. Exhibitors are requested to note the time for taking entries and receiving exhibits.
21. All vehicles entering the grounds must park where directed by the Stewards
22. Trade passes will be issued by the Secretary and NO REFUNDS shall be given to any person or firm paying admission fees because of the loss of such Trade Passes. All Trade passes shall be handed to the gate attendants.



CENTRAL DISTRICT SHOWS ASSOCIATION

2019 Trophy Winners

SENIORS

Horses in Action: Margot Haynes
Fruit & Vegetable: Rick Steicke
Photography: Michelle Berkin
Poultry: Fix Family
Art: Davina Stejskal & Stephen Oatway
Floral Art: Rosemary Capurso
Sheep: Grossman Family

JUNIORS

Junior Stock Handler: Paige Clark &
Matilda Rothe
Junior Cookery: Ellsie Johnson
Junior Poultry: Tyler Fix

CDSA POINTS FOR 2020 TROPHIES

SENIORS

Horses in Action
Fruit & Vegetables
Home Brew Beer
Cut Flowers/Dahlias
Eggs
Dairy Goats
Jams & Preserves

JUNIORS (Under 16 as at April 30 2020)

Cookery
Stock Handler/Junior Judging
(Sheep, Cattle, Wool)
Photography

Points Allotted: 1st 5 points 2nd 3 points 3rd 1 point

The following trophies to be won outright during the 2020 series of Annual Shows affiliated with the Central Districts Shows Assoc by the competitor exhibiting in at least two (2) shows. To be won by the competitor who gains the Highest Aggregate number of points.

The winners will be invited to attend the 2020 Presentation Dinner held at Mannum on Saturday May 9th 2020. Venue to be advised.

CDSA/SCSA PERPETUAL TROPHY

A joint CDSA/SCSA Perpetual Trophy has been donated by Damien Liebelt and Jacque Francis to an exhibitor who exhibits in a minimum of 2 shows in each association. This year's section is **JAMS & PRESERVES**. Presentation rotates and in 2020 will be presented at the SCSA Dinner. The 2020/2021 is Beef Cattle and 2021/2022 Section is Photography

2017 Winner: Poultry - Rex & Leah Liebelt
2018 Winner: Cookery - Carolyn Johnson
2019 Winner: Sheep - Helen Wright

AG SOCIETIES COUNCIL OF SA
FRUIT & GENOA CAKE CHAMPIONSHIP (see Cookery Section)
Closing Date: 20th March at 5.00pm - Mt Barker Show

**RURAL AMBASSADOR FINAL & RURAL AMBASSADOR YOUTH FINALS &
TROPHY PRESENTATION DINNER**

2020- Mannum - Saturday May 9th 2020. Venue to be advised

2019 CDSA Rural Ambassador:

Winner: Amy Doecke (Angaston)

Runner up: Scott Carter (Mt Pleasant)

2019 CDSA Young Rural Ambassador

Winner: Cassandra Poulton (Mannum)

Runner up: Jacqueline Palk (Mt Pleasant)

CENTRAL DISTRICT SHOWS ASSOCIATION
LIFE MEMBERS

Mr Ron Feist (deceased), Mr Harry Wotton (deceased)

Mr Murray Schache(deceased), Mr Michael Seager

CDSA President

Mrs Rosie Schultz

PO Box 211

URAILDA 5142

PH: 0408 083 622

CDSA Secretary

Ms Emily Martens

PO Box 244

MANNUM 5238

Mob: 0421 694 177

cdsashows@gmail.com

Senior Vice President: Mr Nick Seager

Junior Vice President: Mr Mark Grossman

Treasurer: Mrs Debbie Miles

SA Country Shows President

Francis Andrews

PO Box 277 Mundulla SA 5270. Ph:0488 587 212, Email: kongalpark@active8.net.au

SOUTHERN COUNTRY SHOWS ASSOC 2020 SHOW DATES

Murray Bridge Show

Yankalilla Show

Strathalbyn Show

Port Elliot Show

Coonalpyn Show

Callington Show

Uraidla Show

Sept 26th & 27th

Oct 3rd

Oct 5th

Oct 10th & 11th

Oct 17th

Oct 25th

Nov 3rd

C.D.S.A SHOW DATES, PRESIDENTS & SECRETARIES

	2020	2021
ANGASTON	Feb 29th	Feb 27th
Pres: Mr Darren Linke		
Sec: Chris Linke		
PO Box 133		
ANGASTON 5353 Ph: 0429 998 921		
angastonshow@hotmail.com		
MANNUM	Sat Mar 7th	Sat Mar 6th
Pres: Ms Jennipher Vivian		
Sec: Sharon Stewart		
PO Box 244		
MANNUM 5238 Mb: 0417 354 732		
secretary@mannumshow.org		
TANUNDA	Sat Mar 14th	Sat Mar 13th
Pres: Mrs Paula Menzel		
Sec: Mrs Debbie Miles		
PO Box 53		
TANUNDA 5352 Mb: 0411 099 101		
tanundashow@gmail.com		
MT PLEASANT	Sat Mar 21st	Sat Mar 20th
Pres: Mr Neil Kroehn		
Sec: Mrs Vicki Fawcett		
PO Box 141		
MT PLEASANT 5235 PH 8568 2303		
mtpleasantshow@bigpond.com		
MT BARKER	Sat Mar 28th	Sat Mar 27th
Pres: Mrs Jocelyn Fry		
Sec: Mrs Sally Woodward		
PO BOX 844		
MT BARKER 5251 Mb: 0448 197 730		
info@mountbarkerdistrictshow.org.au		

T.R.MALE

TRANSPORT PTY LTD

ABN 46 833 797 718

*Servicing Mannum
and Districts*

For a prompt, efficient
and reliable service

8569 2144

Also specialising in
header transportation

47 Walker Avenue, Mannum SA 5238

Email admin@trmaletransport.com.au

Fax 8569 2133

Adelaide Depot

c/- LF Warehousing & Distribution Adelaide

11 Vater St

Dry Creek SA 5094

Mon-Fri 7.30am-3.30pm

Melbourne Depot

c/- Brian Hicks Transport

Shed 6, 246 Holcourt Rd

Laverton North VIC 3026

Mon-Fri 7am-4pm

2020 SOUTH AUSTRALIAN RURAL AMBASSADOR AWARD

RURAL AMBASSADOR (20-30 yrs)

And

RURAL AMBASSADOR YOUTH AWARD (16 –19 yrs)

OPPORTUNITY.....are you 16 - 19 years OR 20 - 30 years

Interested in, and involved with Rural and community programs

IE. Ag Show, Youth , other Rural issues

The chance to meet people from all areas of shows and rural opportunities. Develop skills in public speaking & leadership and the chance to represent your area at association and state levels

Conducted by

SA COUNTRY SHOWS

AIMS

- To highlight the importance of youth in rural South Australia and in particular the agricultural show movement.
- To identify and encourage enthusiastic, skillful, industrious and unselfish young people.
- To give young people a forum to express their views through education and experience and develop closer links with the agricultural industries.

ENTRY REQUIREMENTS & PROCESS

- Apply
- Interview
- Speech at show

Email secretary@mannumshow.org for entry form and all questions

ENTRANTS MUST:

- Provide information indicating their reasons for applying for entry together with resume, indicating work experience, community participation and agricultural show involvement.
- Be residents of South Australia.
- Be aged between 16 and 19 yrs for Young Rural Ambassador OR 20 and 30 yrs for Rural Ambassador as at the 1st May 2020.
- Be enthusiastic and knowledgeable about rural life and affairs, and agricultural shows.
- Be able to spend the required time at the local show, Association level finals and be available to attend the Royal Adelaide Show

JUDGING CRITERIA: Entrants must wear smart casual clothing.

Entrants to be judged in accordance with the following guidelines:

Community involvement	15 points
Country Show involvement	25 points
General and Rural knowledge	20 points
Personal Presentation/Personality	10 points
Ambition/Goals	10 points
Communication Skills	10 points
Dinner/Interview/General Interaction	10 points
TOTAL	100 POINTS

REGULATIONS AND ENTRY CRITERIA

This award is conducted by the SA Country Shows who will be duly responsible for selecting the State winner. All entrants who enter the award must provide and undertaking that they will abide by the regulations and entry conditions as set out and to abide by the decisions of the SA Country Shows. The regulations apply to all three levels of this award at local country show society, association and state level. The awards will be run by qualification through country shows to association finals with a State Final being held at the Royal Adelaide Show.

Further details available on www.sacountryshows.com

SHOW DAY TRADE SITES

1. Trade Sites available with frontage ranging from 4 metres to 25 metres
2. Site fees begin at \$30 and increase with size of site
3. All bookings receive 2 Trade Passes

***More information and booking details on the application form.....**

Available from the Secretary
Email: secretary@mannumshow.org
OR download from
www.mannumshow.org

Excellent Opportunity to advertise your Business!

GREEN & GOLD TRAIL

CONVENOR: Amanda McCormick 0431 272 812

Purchase a map for only \$5 and present your map wherever you see the distinctive “Green & Gold” marker at the Mannum Show.

Fantastic value with a large variety of items to collect!

With thanks to our generous sponsors at the time of printing

Bank SA, BH Partners Real Estate, Lovells Bakery, Mannum Foodland, Farm Fresh Market MBridge, Mrs Accessories,

**Visit TerryWhite Chemmart
Mannum Green & Mannum
Riverside for all of your
health
care needs!**

- Prescriptions
- Vitamins
- Beauty
- Giftware
- NDSS
- Baby products
- First Aid Supplies
AND MORE!



**TerryWhite
Chemmart.**

Mannum Riverside

86-88 Randell St Mannum
P. 08 8569 8111

OPENING HOURS

Mon – Fri: 9am to 5.30pm
Saturday: 9am to 12pm
Sunday: Closed
Public Holidays: Closed

Mannum Green

67-75 Adelaide Road Mannum
P. 08 8569 1504

OPENING HOURS

Mon – Fri: 8.30am to 6pm
Saturday: 8.30am to 5pm
Sunday: 9am to 4pm
Public Holidays: 9am to 1pm

PRETORIA

H O T E L

ON THE RIVER AT MANNUM

**FUNCTIONS
BOTTLE SHOP
WINE CELLAR
7 DAY DINING
ENTERTAINMENT**

**50 RANDELL ST, MANNUM
08 8569 1109 |  /PRETORIAHOTEL
WWW.PRETORIAHOTEL.COM.AU**



SHOW AMBASSADOR QUEST

CONVENOR: Cassy Poulton 0448 760 444

Major Sponsor: Pretoria Hotel

ENTRY IS FREE

Tiny Tots Ambassador	2 - 4 years
Mini Ambassador	5 - 7 years
Junior Ambassador	8 - 12 years
Intermediate Ambassador	13 - 15 years
Young Rural Ambassador	16 - 19 years **
Rural Ambassador	20 - 30 years **

Grandperson Ambassador

Eligibility for Quest - Must be Grandma or Grandpa. No age limit. **Sponsored by Absolute Tranquility**

All Ambassador winners receive a Sash

Entry on Show Day and closes at 4.30 pm

Judging will commence at 5.30pm

Entry forms available at Secretary's Office on Show Day for Tiny Tots through to Intermediate Ambassador.

****Entry for Young Rural Ambassador and Rural Ambassador - please refer to further details page 11-12**

JUNIOR JUDGING

CONVENOR: CASSY POULTON 0448 760 444

To be run at the completion of Cattle, Sheep and Wool Judging

FLEECE JUNIOR JUDGING - 12.30pm

CATTLE JUNIOR JUDGING - 1.30pm

SHEEP JUNIOR JUDGING - 2.30pm

Over judge explains as they go. For first timers can also be done as a learning experience

Presentations of Ribbons at time of completion of each section.

CHAMPION RIBBON awarded for those that compete in all 3 to be presented on Mainstage at the completion of Ambassador Quests - 5.30pm

AIR CONDITIONING

& ELECTRICAL

For all sales, installations, quotes or enquiries

Phone:

0408075440

DARREN JENKINS

Qualified installer

***FUJITSU**

***LG**

***SAMSUNG**

***PANASONIC**

***MIDEA**

ELECTRICAL LICENCE NUMBER: PGE137144 ARC LICENCE: AU26040

YOUNG FARMERS CHALLENGE

CONVENOR: Sam Vivian 04329 380 181

CO-CONVENOR: Cassy Poulton 0448 760 444

To be held on oval 7pm register at secretarys office by 5pm on showday or by contacting the Convenor or Co-convenor

Sponsored by Bridge Building Supplies

What it is

Teams of 4, undertake a series of challenges that are based around Agriculture and farming, there is no prerequisite to be involved in farming. The Young Farmers Challenge demonstrates some of the skills, equipment and techniques farmers use every day as well as some fun and creative activities. Each team is timed and given penalties for incorrect or incomplete activities. The winner is given the opportunity to compete for the state title at the 2020 Royal Adelaide Show. Don't worry everyone is welcome and activities are not only for farmers!

Example - rolling a swag, putting together pipes, moving haybales, putting out a fire, moving sheep, throwing a fleece and many other exciting activities!

Ages

8 - 17 Mannum Show only

18+ Competing for the chance to attend the state finals at the 2020 Royal Adelaide Show. (If the winners are unable to attend the Royal Show then the spot will be given to the runner-up)

1st, 2nd & 3rd in both ages gets ribbons

Time:

7pm on Main Oval

Contact: Sam or Cassy—details above



CARP THROWING COMPETITION

CONVENOR: Paul Lovell 0437 005 509

Qualifying for finals between 12.00 midday—5.00pm

Finals commence at 6.00 pm

RULES

- 1 Competitors to compete in only one of the following sections
Junior Open Under 18 male/female
Senior Open 18 and over male/female
- 2 Only the longest throw of each individual will be recorded for qualifying into the finals. Top three competitors for each section qualify for the final.
- 3 Tickets need to be purchased at \$1.00 each. A ticket will entitle the Competitor to one throw.
- 4 Weights of fish may vary slightly within each section.
- 5 Fish, as supplied, to be thrown into the 'fair' area from a line within the cricket nets. A throw from on or in front of the line will be called 'foul' and counted as a throw but not measured. Fish hitting the nets will also be called 'foul'.
- 6 Previously thrown fish which are still whole, at the judge's discretion, may be made available for further throws
- 7 No throw is to be made until the 'all clear' is given by the marshall for the event. The competitors name will then be called and the carp must be thrown within 30 seconds of that call.
- 8 Gloves will be available for those wishing to use them and the throw may be made with one or both hands
- 9 Distances will be measured from the back of the landing point to the back of the throwing line. Each fair throw will be measured and recorded to determine the winners in each section.
- 10 In all matters, the judge's decision is final.
- 11 Prizes in each section will be awarded at the completion of the final events.

Senior	1st Prize \$100.00	Junior	1st Prize \$25.00
	2nd Prize \$25.00		2nd Prize \$15.00
	3rd Prize \$15.00		3rd Prize \$5.00
- 10 Indemnity warning: Each competitor that enters this competition does so at their own risk. Each competitor acknowledges that in entering this competition they accept full liability of any injury suffered during their carp throwing attempt.

Sponsored by Lovells Bakery

BEAR ROCK SIGNS

Paul 0419 820 865

Home 8569 4038

E-mail paulros1@baonline.com.au

PIN STRIPING	MAGNETIC SIGNS
SCROLLS	STICKERS
BANNERS	DIGITAL PRINTING
A FRAMES	LAMINATING
TRUCKS	DESIGN
HOUSEBOATS	FRAME FABRICATION
SHOP WINDOWS	PROMPT SERVICE
VEHICLE GRAPHICS	PHOTO ENLARGEMENTS
T SHIRTS	AND MORE

The Bear Rock **SIGNTIST**

Customer Satisfaction is Our Prime Objective

SHEAF TOSSING

CONVENOR: Brett Sonntag 8569 2045

STEWARDS: Daniel Schache, Todd Sonntag

Competitors are requested to wear white trousers

ENTRIES TAKEN ON SHOW DAY Starting Time: 2 pm

VIC SCHACHE MEMORIAL NOVICE HANDICAP

Entry Fee \$5.00

Prize Money: 1st to 3rd place

MURRAY BRIDGE RECYCLING OPEN HANDICAP

Entry Fee \$5.00

Prize Money: 1st to 5th place

MANGELSDORF ACCOUNTING CHAMPIONSHIP

Entry Fee \$5.00

Prize Money: 1st to 5th place

ACCURACY THROW

Entry Fee FREE

Prize Money: 1st to 5th place

Sponsored by Vic Schache Family, Murray Bridge Recycling, Platinum Ag Services Mypolonga, Mangelsdorf Accounting, Grandisons Murray Bridge, BH Partners, Males Fuel, Hughes precision engineering, Greening Motor Repairs, P G Rosenberg, Eichler Earthmovers, Mannum Hardware, CE Property Group, Absolute Tranquility



Bars, Restaurant, Gaming & SA Lotteries

The Mannum Community Club is situated right in the centre of the main street of Mannum with extensive views of the Murray River and Mary Anne Reserve.

The Club offers a relaxing, friendly atmosphere where anyone can come and enjoy a meal from our delicious menu and a few drinks from our extensive wine list, beer selection or coffee bar.

Opening Hours Mon/Thurs 10:30am, Fri /Sat 10am & Sun 11am

Meals Everyday 12-2pm & 6-8pm

Phone 85691010 for Bookings / www.mannumclub.com.au

Lovells
BAKERY



Bridge Building Supplies

129 Maurice Road
Murray Bridge S.A. 5253

Phone (08) 8532 2288
Fax (08) 8532 2233

For all your building requirements -

TIMBER - IRON - STEEL - SOLVER TRADE CENTRE

PARTICLE BOARD - PLYWOOD - INSULATION

GYPROCK - HARDWARE - TOOLS - ORIGIN LPG AGENTS

BRICKS - PAVER - MESH - NETTING - AIR LIQUIDE AGENTS

Email: sales@bridgebuildingsupplies.com.au

Please call and inspect our Comprehensive Range

Of New Building Requisites



Salvage

131 Thomas Street
Murray Bridge S.A. 5253
Phone (08) 85310352

For all your Recycled Building Materials -

Timber

Steel & Corro Iron

Pipe/RHS/Angle

Bricks & Pavers

Doors & Windows

CCA Posts

Sheet Board

Shed Frames &

Hardwood Poles

Kitchens

Trusses

Email: bridgebs@bigpond.net.au

SHEEP SHEARING COMPETITION

CONVENOR: Brad Ramm 0427 564 718

ENTRIES CLOSE on SHOW DAY

Events to commence at 4pm

Blade Shearing Demonstration at 1pm

NOVICE EVENT

For shearers who have never won 1st prize in any shearing competition or have shorn less than 5000 sheep. Entry Fee \$20.00 - Singlet on entry

Prizes 1st, 2nd & 3rd

MANNUM SHEEP SHEARING - OPEN EVENT

Affiliated with the SHEARING COMP FED of AUST

Open to all-comers. Entry Fee \$25.00 - Singlet on entry

Prizes 1st, 2nd & 3rd

GOLDEN OLDIES

For retired shearers over 50 years

Entry Fee \$20.00 - Singlet on entry

Prizes 1st, 2nd & 3rd

BLOWS PER SHEEP

Any shearer young, old, tall, short, male, female etc

1st Prize Only

Sponsored by: Aussie Wool Exports, Michell Wool, Australian Custom Engineering, Local Farmers, Thornby Grain Fed Lamb, Gears 'n' Cogs, Elders Murray Bridge, Wendy Frahn, Eichler Earthmovers, Mannum Hardware, Bridge Building Supplies

Cut out Refreshments available for all Entrants and Stewards

Judging to be run along Sports Shear Guidelines,

MID - MURRAY SELF STORAGE



Suitable For Storing Boats/Caravans

Ideal For Storing Furniture Etc.

Individual Shed With Own Key

Yard Storage Available

Shed Size 7.5m x 3m

Other Sizes Available

6 WALKER AVE. MANNUM

PHONE 8569 1726

MOBILE 0408 813 726

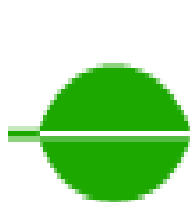

EICHLER

SECTION A - HORSES IN ACTION

Horse riding can be hazardous

Affiliated with the Ag Soc Council of SA Inc & Equestrian South Australia

CONVENOR: Mary Henry 0466 785 069
ENTRIES CLOSE FRIDAY 28TH FEBRUARY 2020
Post entries accepted at double normal class entry fee

DONORS: SA Horse Driving Society, Marlborough Park Saddlery,
Eichler Earthmovers, Absolute Tranquility

PLEASE NOTE:

All exhibitors & riders regardless of age must be full financial members of the Mannum Agricultural Society. NO refund of entry Fees

Only written entries with horses nominated and named with membership fees will be accepted. Entries to be made on the Horses in Action entry form. Illegible entry forms will be returned.

Please post entries to THE SECRETARY, MANNUM SHOW, PO BOX 244, MANNUM SA 5238 or email secretary@mannumshow.org

Phone enquiries: Mary Henry 0466 785 069

Late entries on the day will be accepted, at double the cost, and **MUST** be lodged with the convenor no later than 8am.

CONDITIONS

- 1 Stallions are not eligible to compete in hack classes.
- 2 All riding competitors must wear approved safety helmets and riding boots.
- 3 Horses are not to be lunged on the exercise area after 8.30 am.
- 4 Events will not necessarily be run in the order printed in this catalogue. Classes with insufficient entries will be combined.
- 5 There will not be any transferring of entries between classes after submission of entry except in 6 below
- 6 In the case of a horse being measured prior to the show, and a transfer being required, the current height certificate must be in the hands of the convenor by 5pm on the evening before the show.

- 7 Any coaching during judging (excepting Lead line Classes) is strictly prohibited. Judges may disqualify entrants at their discretion.
- 8 Protests must be lodged with the Secretary along with \$100, within 30 minutes of the contested class completion.
- 9 Refunds of entry fees only on receipt of a veterinary certificate naming the horse or a medical certificate for the rider.
- 10 Led competitors and mount combinations are not eligible for horses in action competition.
- 11 No unauthorised person/s will be allowed to enter the rings during judging unless granted permission by the convenor.
- 12 In the event of any inconsistencies between these rules and EFA or any other association or club, these rules will prevail.

RIBBONS will be distributed after each class

DEFINITIONS

INTERMEDIATE - Not having won a Royal Placing 1st-6th

NB Once a competitor has won a championship in R1 or R2 they are ineligible to compete for the championship in the other ring in that class.

The Committee reserves the right to alter this schedule if necessary. Judges may call on the Society's Veterinary Surgeon in respect to the soundness of any exhibit. Murray Bridge Veterinary Clinic 8532 4513

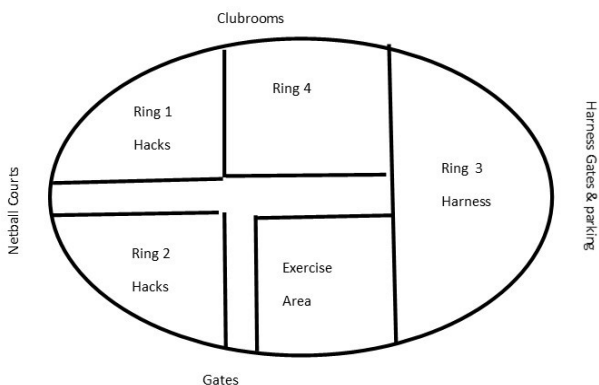

RING 1

Judging commences at 8.30am (Judges to be announced)

Entry Fee \$3.00

CDSA points awarded in this section

- 1.1 Pony hack ne 11hh
- 1.2 Pony hack over 11hh ne 11.2hh
- 1.3 Pony hack over 11.2hh ne 12hh
- 1.4 Pony hack over 12hh ne 12.2hh
- 1.5 L/Weight pony ne 12.2hh
- 1.6 H/Weight pony ne 12.2hh
- 1.7 Open pony ne 12.2hh

CHAMPION PONY NE 12.2HH

RESERVE CHAMPION PONY NE 12.2HH

- 1.8 Pony hack over 12.2hh ne 13hh
- 1.9 Pony hack over 13hh ne 13.2hh
- 1.10 Pony hack over 13.2hh ne 14hh
- 1.11 L/Weight pony over 12.2hh ne 14hh
- 1.12 H/Weight pony over 12.2hh ne 14hh
- 1.13 Open pony over 12.2hh ne 14hh

CHAMPION PONY OVER 12.2HH NE 14HH

RESERVE CHAMPION PONY OVER 12.2HH NE 14HH

- 1.14 Galloway hack over 14hh ne 14.2hh
- 1.15 Galloway hack over 14.2hh ne 15hh
- 1.16 L/Weight Galloway over 14hh ne 15hh
- 1.17 H/Weight Galloway over 14hh ne 15hh
- 1.18 Open Galloway over 14hh ne 15hh

CHAMPION GALLOWAY OVER 14HH NE 15HH

RESERVE CHAMPION GALLOWAY OVER 14HH NE 15HH

- 1.19 Hack over 15hh ne 15.2hh
- 1.20 Hack over 15.2hh ne 16hh
- 1.21 Hack over 16hh ne 16.2hh
- 1.22 Hack over 16.2hh
- 1.23 Open Hack over 15hh ne 16hh
- 1.24 Open Hack over 16hh
- 1.25 L/Weight Hack over 15hh
- 1.26 H/Weight Hack over 15hh

CHAMPION HACK OVER 15HH

RESERVE CHAMPION HACK OVER 15HH

- 1.27 Rider 18yrs & over
- 1.28 Show hunter hack over 15hh ne 15.2hh
- 1.29 Show hunter hack over 15.2hh ne 16hh
- 1.30 Show hunter hack over 16hh ne 16.2hh
- 1.31 Show hunter hack over 16hh
- 1.32 Show hunter hack over 15hh ne 16hh
- 1.33 Show hunter hack over 16hh
- 1.34 Open show hunter hack over 15hh
- 1.35 L/Weight show hunter hack over 15hh
- 1.36 H/Weight show hunter hack over 15hh

CHAMPION SHOW HUNTER HACK OVER 15HH

RESERVE CHAMPION SHOW HUNTER HACK OVER 15HH

- 1.37 Show hunter Galloway over 14hh ne 14.2hh
- 1.38 Show hunter Galloway over 14.2hh ne 15hh
- 1.39 Open Show hunter Galloway over 14hh ne 15hh
- 1.40 L/Weight show hunter Galloway over 14hh ne 15hh
- 1.41 H/Weight show hunter Galloway over 14hh ne 15hh

CHAMPION SHOW HUNTER GALLOWAY OVER 14HH NE 15HH

RESERVE CHAMPION SHOW HUNTER GALLOWAY OVER 14HH NE 15HH

- 1.42 Show hunter pony ne 12hh
- 1.43 Show hunter pony over 12hh ne 12.2hh
- 1.44 Show hunter pony over 12.2hh ne 13hh
- 1.45 Show hunter pony over 13hh ne 13.2hh
- 1.46 Show hunter pony over 13.2hh ne 14hh
- 1.47 Show hunter pony ne 12.2hh
- 1.48 Show hunter pony over 12.2hh ne 14hh
- 1.49 L/Weight show hunter pony ne 14hh
- 1.50 H/Weight show hunter pony ne 14hh
- 1.51 Open show hunter pony ne 14hh

CHAMPION SHOW HUNTER PONY NE 14HH

RESERVE CHAMPION SHOW HUNTER PONY NE 14HH

RING 2

CDSA points awarded in this section

Entry Fee: \$3.00

- 2.52 Show hunter pony ne 12hh
- 2.53 Show hunter pony over 12hh ne 12.2hh
- 2.54 Show hunter pony over 12.2hh ne 13hh
- 2.55 Show hunter pony over 13hh ne 13.2hh
- 2.56 Show hunter pony over 13.2hh ne 14hh
- 2.57 Show hunter pony ne 12.2hh
- 2.58 Show hunter pony over 12.2hh ne 14 hh
- 2.59 L/Weight show hunter pony ne 14hh
- 2.60 H/Weight show hunter pony ne 14hh
- 2.61 Open show hunter pony ne 14hh

CHAMPION SHOW HUNTER PONY NE 14HH

RESERVE SHOW HUNTER PONY NE 14HH

- 2.62 Show hunter Galloway over 14hh ne 14.2hh
- 2.63 Show hunter Galloway over 14.2hh ne 15hh
- 2.64 Open Show hunter Galloway over 14hh ne 15hh
- 2.65 L/Weight show hunter Galloway over 14hh ne 15hh
- 2.66 H/Weight show hunter Galloway over 14hh ne 15hh

CHAMPION SHOW HUNTER GALLOWAY OVER 14HH NE 15HH

RESERVE CHAMPION SHOW HUNTER GALLOWAY OVER 14HH NE 15HH

- 2.67 Show hunter hack over 15hh ne 15.2hh
- 2.68 Show hunter hack over 15.2hh ne 16hh
- 2.69 Show hunter hack over 16hh ne 16.2hh
- 2.70 Show hunter hack over 16hh
- 2.71 Show hunter hack over 15hh ne 16hh
- 2.72 Show hunter hack over 16hh
- 2.73 Open show hunter hack over 15hh
- 2.74 L/Weight show hunter hack over 15hh
- 2.75 H/Weight show hunter hack over 15hh

CHAMPION SHOW HUNTER HACK OVER 15HH

RESERVE CHAMPION SHOW HUNTER HACK OVER 15HH

- 2.76 Hack over 15hh ne 15.2hh
- 2.77 Hack over 15.2hh ne 16hh
- 2.78 Hack over 16hh ne 16.2hh
- 2.79 Hack over 16.2hh
- 2.80 Open Hack over 15hh ne 16hh
- 2.81 Open Hack over 16hh
- 2.82 L/Weight Hack over 15hh
- 2.83 H/Weight Hack over 15hh

CHAMPION HACK OVER 15HH

RESERVE CHAMPION HACK OVER 15HH

- 2.84 Galloway hack over 14hh ne 14.2hh
- 2.85 Galloway hack over 14.2hh ne 15hh
- 2.86 L/Weight Galloway over 14hh ne 15hh
- 2.87 H/Weight Galloway over 14hh ne 15hh
- 2.88 Open Galloway over 14hh ne 15hh

CHAMPION GALLOWAY OVER 14HH NE 15HH

RESERVE CHAMPION GALLOWAY OVER 14HH NE 15HH

- 2.89 Pony hack over 12.2hh ne 13hh
- 2.90 Pony hack over 13hh ne 13.2hh
- 2.91 Pony hack over 13.2hh ne 14hh
- 2.92 L/Weight pony over 12.2hh ne 14hh
- 2.93 H/Weight pony over 12.2hh ne 14hh
- 2.94 Open pony over 12.2hh ne 14hh

CHAMPION PONY OVER 12.2HH NE 14HH

RESERVE CHAMPION PONY OVER 12.2HH NE 14HH

- 2.95 Rider 14yrs & under 18yrs
- 2.96 Pony hack ne 11hh
- 2.97 Pony hack over 11hh ne 11.2hh
- 2.98 Pony hack over 11.2hh ne 12hh
- 2.99 Pony hack over 12hh ne 12.2hh
- 2.100 L/Weight pony ne 12.2hh
- 2.101 H/Weight pony ne 12.2hh
- 2.102 Open pony ne 12.2hh

CHAMPION PONY NE 12.2HH

RESERVE CHAMPION PONY NE 12.2HH

- 2.103 Rider under 14yrs

RING 3

HARNESS CLASSES

Judging commences at 9.00am (Judges to be announced)

Entry Fee \$3.00

Sponsored by SA Horse Driving Society

Competitors are advised that parking may be more convenient on the northern side of the arena.

The Australian Driving Society "Safety Guidelines for Driving" are encouraged at our show for the safety of the public exhibitors. Special attention is made regarding "never leave a horse harnessed to a vehicle either alone (ie without a competent handler) or tied up". Competitors must adhere to this request.

3.104 Led Hackney Horse/Galloway/Pony to suit harness

3.105 Led non - Hackney Horse/Galloway/Pony to suit harness

*Horse entered in class 105/106 must also be entered in a class 3.1106-111

3.106 Maiden Horse/Pony not having won a harness class at any show or gymkhana

3.107 Viceroy Turnout

3.108 Pleasure Turnout

3.109 Tradesmans Turnout

3.110 Sulky or Buggy Turnout

3.111 CDE Turnout

CHAMPION HARNESS TURNOUT (Classes 3.107-111inc)

RESERVE CHAMPION HARNESS TURNOUT

3.112 Hackney or Partbred Hackney Harness Pony ne 14hh

3.113 Hackney or Partbred Hackney Harness Horse over 14hh

CHAMPION HACKNEY EXHIBIT

RESERVE CHAMPION HACKNEY EXHIBIT

- 3.114 Harness pony under 10.2hh
- 3.115 Harness pony 10.2hh and ne 12.2hh
- 3.116 Non hackney harness pony 12.2hh and ne 14hh
- 3.117 Non hackney horse over 14hh
- 3.118 Clydesdale to be driven in a wheeled vehicle

CHAMPION NON HACKNEY HARNESS HORSE/PONY

RESERVE CHAMPION NON HACKNEY HARNESS HORSE/PONY

- 3.119 Junior Driver (under 18yrs)
- 3.120 Lady Driver
- 3.121 Gentleman Driver
- 3.122 Educated harness horse or pony. (can be split on the day under & over 13hh)
- 3.123 Pleasure harness horse or pony. (can be split on the day under & over 13hh)
- 3.124 Multiples, pairs or tandem

RING 4

SA BUCKSKIN ASSOC

Hi Point program

Entry Fee: \$3.00

All exhibits entering these classes must be Adult Reg or Foal recorded with the SA Buckskin Association Inc & all exhibitors must be current and financial. Please have membership cards & registration forms available for inspection upon request.

Hot weather policy: 36 degrees on Channel 9 news - Murray Bridge

(Please note: Stallions & Colts are NOT eligible for classes 1,3,36 & 37)

BUCKSKINS/DUNS

- 4.1 Best Presented Buckskin & Handler under 18 yrs
- 4.2 Best Presented Buckskin & Handler 18 yrs & over
- 4.3 Junior Handler under 18yrs
- 4.4 Adult Handler 18 yrs & over
- 4.5 Novice Led SABA Exhibit (Any Registered Colour)
- 4.6 Adult Register Stallion
- 4.7 Foal Recorded Colt

CHAMPION & RESERVE STALLION/COLT

- 4.8 Adult Reg Dry Mare ne 13.2hh
- 4.9 Adult Reg Dry Mare over 13.2hh
- 4.10 Broodmare, foal @ foot or in foal in the current season
- 4.11 Foal Recorded Filly

CHAMPION & RESERVE MARE/FILLY

- 4.12 Adult Reg Gelding ne 13.2hh
- 4.13 Adult Reg Gelding over 13.2hh
- 4.14 Foal Recorded Gelding

CHAMPION & RESERVE GELDING

SUPREME CHAMPION LED BUCKSKIN



4.15 Multiple Registered SABA exhibit (any SABA reg colour)

PALAMINOS

4.16 Best Presented Palomino & Handler

4.17 Handler of a Palomino

4.18 Foal Rec. Junior Colt/Filly/Gelding

4.19 Stallion 3yrs & over

4.20 Mare 3yrs & over

4.21 Gelding 3yrs & over

CHAMPION & RESERVE PALOMINO

ANY OTHER SABA DILUTES

4.22 Best Presented any other Dilute & Handler

4.23 Handler of any other Dilute

4.24 Foal Rec Junior colt/filly/gelding

4.25 Stallion 3yrs & over

4.26 Mare 3yrs & over

4.27 Gelding 3yrs & over

CHAMPION & RESERVE ANY OTHER DILUTE

Best Youngstock Exhibit (From winners of classes 7,11,14,18 and 24)

OVERALL SUPREME LED SABA EXHIBIT (Supreme Buckskin, Champion Palomino & Champion Any other Dilute)

PERFORMANCE CLASSES

4.28 Smartest on Parade, Any SABA reg Dilute eligible (may be on a leadline)

4.29 Novice Ridden, any SABA reg Dilute eligible

4.30 Ridden Buckskin/Dun Male

4.31 Ridden Buckskin/Dun Female

CHAMPION & RESERVE RIDDEN BUCKSKIN/DUN (from classes 30 & 31)

4.32 Ridden Palamino

4.33 Ridden Any other SABA Dilute

The following classes are open to any SABA reg Dilute

4.34 Pleasure Ridden

4.35 Educated Ridden

4.36 Childs First Ridden Combination (judged on the suitability of the combination, may be on a leadline)

4.37 Junior rider under 18yrs (may be on a leadline)

4.38 Senior Rider 18yrs & over

4.39 Harness Turnout

4.40 SABA Dilute in Harness

RING 4

LOCAL ENCOURAGE RING

Conditions of Entry:

- All competitors to reside within a 50km radius of Mannum 5238
- Classes may be divided or combined on the day, pending entry numbers
- Entries to be judged on suitability for pleasure work (Snaffle bit only)
- Any handler/rider under 10 years may be accompanied by an adult
- Competitors/horses from rings 1 and 2 are not eligible to enter encourage classes

Hot weather policy: 36 degrees on Channel 9 news - Murray Bridge

- 4.41 Best presented LED exhibit
- 4.42 Led pony under 12 hh
- 4.43 Led pony 12 hh ne 14.2 hh
- 4.44 Led exhibit 14.2 hh and over
- 4.45 Best presented RIDDEN exhibit
- 4.46 Child rider under 10 years
- 4.47 Rider 10 years and under 16
- 4.48 Rider over 16 years
- 4.49 Pony most suited to pony/riding club mount, under 12hh
- 4.50 Pony 12hh and under 14.2hh most suited to pony/riding club mount
- 4.51 Horse over 14.2hh most suited to pony/riding club mount
- 4.52 Monte Carl

Dahl & Warhurst

FUNERAL DIRECTORS ~ EST since 1910

Looking after you, when it means the most
Personalised arrangements to suit your needs

BURIALS & CREMATIONS (*Country & City*) **MONUMENTAL MASONS**
PRE-ARRANGED FUNERAL PLANS PRICED TO SUIT YOU

SERVICING: *Mannum, Murray Bridge, Adelaide, Riverland, Gawler,
Barossa Valley, and the Adelaide Hills*



Phone Leon or Lola Warhurst

8569 1585

0417 859 515 or 0408 813 905

3 Myall Place, MANNUM ~ www.dahlandwarhurst.com.au

24 Hours a Day ~ 7 Days a Week

DAHL & WARHURST CHAPEL ~ 19 Walker Ave, Mannum

mannumphysiotherapyclinic

Rosalie Story

Bach. App. Sc. Physiotherapy, Member APA

Hands on Physio • Neck and Back Pain • Work and Sports Injuries

Pilates • Dry Needling • Orthopaedic Rehab

HICAPS and EFTPOS available

Parker St, Mannum

Appts Ph: 85690200

Mob: 0427 497 467



126 Adelaide Rd Mannum

Ph: 8569 1641

Mob: 0427 937 096

mascottcabinets@bigpond.com

SECTION B - CATTLE

CONTACT: Secretary Sharon Stewart 0417 354 732

Sponsors: Thomas Foods, Daish Irrigation, The Cattle Shop Mannum Hardware, Bridge Building Supplies

Entries Close: Wednesday 26th FEB 2020

Entry Fee \$5 per class/ unless otherwise stated

CDSA points are awarded for junior handler/junior judging (U16)

All exhibitors must be a financial member of the Mannum Ag Society

The minimum status requirement for entry is beef only, unless cattle are from a BJD free or protected zone. Exhibitors must include their accreditation certificate number on the entry form.

Beef only exhibitors must complete the herd health status declaration and return with entry forms.

All Cattle exhibits must have NLIS tags NO EXCEPTIONS

- Show Society inspectors reserve the right to ban any animals from judging ring if in their opinion the showing of that animal is likely to detract from the spectacle of the show ring.
- Cattle must be a minimum of Body Score 3 condition on show day
- Late entries will not be accepted
- All fees must accompany entry form otherwise entries will be returned
- All entrants to be named and stud identification stated on entry form - cattle entry form available on our website
- It is the responsibility of the exhibitor to see that cattle are entered and show in the correct class
- All cattle are to be registered in the respective societies herd book, including appendix
- Calves entered as calf at foot are not to be entered into any other individual class
- All vehicles to enter via the gate on Belvedere road below footy clubrooms
- Cattle to be on grounds no later than 9.00am on show day
- Maximum age of calves to be eight months old as at 1 March 2019
- Calves must be tattooed and be progeny of the cow entered for competition. Calves must be able to be registered with relevant breed society/ association
- Calves must be tethered at all times

All Cattle in group classed must be shown in their respective class
Prize Money: 1st \$10.00 2nd \$5.00 (unless stated otherwise)

Judging to commence at 10.00am sharp Junior Judging 1.30pm

BEEF CATTLE AGES ARE AS OF SHOW DAY (OUTLINED BELOW)

6 Mths & under 10	born between 1/9/2019 and 1/5/2019
10 Mths & under 12	born between 1/5/2019 and 1/3/2019
12 Mths & under 14	born between 1/3/2019 and 1/1/2019
14 Mths & under 16	born between 1/1/2019 and 1/11/2018
16 Mths & under 18	born between 1/11/2018 and 1/9/2018
18 Mths & under 24	born between 1/9/2018 and 1/3/2018
24 Mths & under 30	born between 1/3/2018 and 1/9/2017
Over 30 Mths	born before 1/9/2017

MOST SUCCESSFUL EXHIBITOR

Will be based on individual & group classes

Points:	1st 5 points
	2nd 3 points
	3rd 1 point

BF001	Novice Handlers Class (under 8 yrs on show day) A responsible person must accompany the child
BF002	Junior Handlers Class (8yrs to 13yrs on show day) Parading an animal from beef classes
BF003	Junior Handlers Class (13yrs to 18yrs on show day) Parading an animal from beef classes
BF004	Open Handlers Class (over 18yrs on show day) Parading an animal from beef classes

EVERY ENTRANT GETS A RIBBON

Calves entered as calf at foot are not to be entered in jnr classes

BF005	BULL	6 months and under 10 months
BF006	BULL	10 months and under 12 months
BF007	BULL	12 months and under 14 months
BF008	BULL	14 months and under 16 months
BF009	BULL	16 months and under 18 months
Champion Junior Male		SASH plus \$50 cash donated by Thomas Foods Inter
BF010	FEMALE	6 months and under 10 months
BF011	FEMALE	10 months and under 12 months
BF012	FEMALE	12 months and under 14 months
BF013	FEMALE	14 months and under 16 months
BF014	FEMALE	16 months and under 18 months
Champion Junior Female		SASH plus \$50 cash donated by Thomas Foods Inter

BF015	BULL	18 months and under 24 months
BF016	BULL	24 months and under 30 months

NO BULLS OVER 30 MONTHS TO BE ON THE SHOWGROUNDS AT ALL

Champion Senior Male SASH plus \$50 cash donated by Thomas Foods Inter

BF018	FEMALE	18 months and under 24 months
BF019	FEMALE	24 months and under 30 months
BF020	FEMALE	30 months and over
Champion Senior Female		SASH plus \$50 cash donated by Thomas Foods Inter

SUPREME BEEF EXHIBIT Proudly Sponsored by



Contested by the Jnr & Snr, Male & Female Champions
\$150 Cash plus trophy donated by Thomas Foods International

GROUP CLASSES

- All entries to be entered in their respective breed class to be eligible
- Only 1 entry per exhibitor

BF061	Breeders Group of three animals of one breed, both sexes to be Represented and bred by exhibitor
BF062	Two Bulls Any Age
BF063	Two Females Any Age
BF064	One Bull & One Heifer under 24 months

NOVELTY CLASSES (Entries taken on day)

Combined Breeders Challenge

- Group of three animals of any one breed
- Not necessarily owned by the exhibitor
- Does not need to include both sexes
- One entry per breed

Sires Progeny Group

- To comprise three animals
- Not necessarily owned by the exhibitor
- Name of sire to be stated on the entry form
- Animals are to be drawn from general classes

SECTION C - SHEEP

CONTACT: Leslie Brewer 0439 976 459

ENTRIES CLOSE ON WEDNESDAY 26TH FEB 2020

Entry Fee \$1.00 Prize Money: 1st \$4.00 2nd \$2.00

RIBBON and JON-DEL TROPHY for SUPREME CHAMPION SHEEP of SHOW

Entries to be posted to the Secretary, PO Box 244 MANNUM SA 5238

JUNIOR JUDGING commencing 2.30pm (CDSA points awarded U16's)

All exhibitors in this section are to be members of Mannum Agric Soc

Exhibits to be penned by 11.00am. To remain penned to 5pm

Judging commences at 12.00 midday. Junior Judging to commence at 2.30pm.

All exhibits to be from Brucellosis-free flocks

Please not Regulation 7

Exhibitor to hold flock OJD free Health Certificate NMI. Photocopy to accompany entry. Original to be sighted show day. Merino sheep must be bona-fide property of the exhibitor. The line demarcation to be: Strong Wools—under 60, Medium Wools—60 & over.

MERINOS

MERINO MEDIUM WOOL - 60'S COUNT AND OVER

1. Merino Ram Lamb, showing only lambs teeth
2. Merino Ram over 1½ and under 2½ yrs
3. Merino Ram over 2½ yrs
4. Merino Ewe Lamb, showing only lambs teeth
5. Merino Ewe over 1½ yrs and under 2½ yrs
6. Merino Ewe over 2½ yrs

Champion Medium Wool Merino Ram

Champion Medium Wool Merino Ewe

MERINO STRONG WOOL - UNDER 60'S COUNT

7. Merino Ram Lamb, showing only lambs teeth
8. Merino Ram over 1½ yrs and under 2½ years
9. Merino Ram over 2½ yrs
10. Merino Ewe Lamb, showing only lambs teeth
11. Merino Ewe over 1½ yrs and under 2½ yrs
12. Merino Ewe over 2½ yrs

Champion Strong Wool Merino Ram

Champion Strong Wool Merino Ewe

GRAND CHAMPION MERINO RAM (cl 1-12)

GRAND CHAMPION MERINO EWE

MEDIUM WOOL - 60'S COUNT AND OVER

13. Merino Poll Ram Lamb, showing only lambs teeth
14. Merino Poll Ram over 1½ yrs and under 2½ yrs
15. Merino Poll Ram over 2½ yrs
16. Merino Poll Ewe Lamb, showing only lambs teeth
17. Merino Poll Ewe over 1½ yrs and under 2½ yrs
18. Merino Poll Ewe over 2½ yrs

Champion Medium Wool Poll Merino Ram

Champion Medium Wool Poll Merino Ewe

STRONG WOOL - UNDER 60'S COUNT

19. Merino Poll Ram Lamb, showing only lambs teeth
20. Merino Poll Ram over 1½ yrs and under 2½ yrs
21. Merino Poll Ram over 2½ yrs
22. Merino Poll Ewe Lamb, showing only lambs teeth
23. Merino Poll Ewe over 1½ yrs and under 2½ yrs
24. Merino Poll Ewe over 2½ yrs
25. BREEDERS GROUP: Horned or Poll, to comprise 1 Ram & 2 Ewes
Any age. To be judged for standard and uniformity

Champion Strong Wool Poll Merino Ram

Champion Strong Wool Poll Merino Ewe

GRAND CHAMPION POLL MERINO RAM (CI 13-24)

GRAND CHAMPION POLL MERINO EWE

SUPREME CHAMPION RAM (CI 1-24)

SUPREME CHAMPION EWE

SUFFOLK

26. Suffolk Ram
27. Suffolk Ewe
28. Suffolk Ram Lamb
29. Suffolk Ewe Lamb
30. Suffolk Group; 1 Ram, 2 Ewes

ROMNEY

31. Romney Ram
32. Romney Ewe
33. Romney Ram Lamb
34. Romney Ewe Lamb
35. Romney Group; 1 Ram, 2 Ewes

WHITE SUFFOLK

- 36. White Suffolk Ram, over 1 yr
- 37. White Suffolk Ewe, over 1 yr
- 38. White Suffolk Ram, under 1 yr
- 39. White Suffolk Ewe, under 1 yr
- 40. White Suffolk Group; 1 Ram, 2 Ewes

BORDER LEICESTER

- 41. Border Leicester Ram
- 42. Border Leicester Ewe
- 43. Border Leicester Ram Lamb
- 44. Border Leicester Ewe Lamb
- 45. Border Leicester Group; 1 Ram, 2 Ewes

POLWARTH

- 46. Polwarth Ram, over 1 yr
- 47. Polwarth Ewe, over 1 yr
- 48. Polwarth Ram, under 1 yr
- 49. Polwarth Ewe, under 1 yr
- 50. Polwarth Group; 1 Ram, 2 Ewes

ANY OTHER BREED

- 51. Any other breed Ram
- 52. Any other breed Ewe
- 53. Any other breed Ram Lamb
- 54. Any other breed Ram Ewe
- 55. Any other breed group; 1 Ram, 2 Ewes

SOUTH AFRICAN MEAT MERINO

- 56. Ram, under 1½ yrs, in wool
- 57. Ram, under 1½ yrs, shorn
- 58. Ram, over 1½ yrs, in wool or shorn
- 59. Ewe, under 1½ yrs, in wool
- 60. Ewe, under 1½ yrs, shorn
- 61. Ewe, over 1½ yrs, in wool or shorn
- 62. Breeder Group , 1 Ram, 2 Ewes

TEXEL

- 63. Texel, Ram, over 1 yr
- 64. Texel, Ewe, over 1 yr
- 65. Texel, Ram, under 1yr
- 66. Texel, Ewe, under 1yr
- 67. Texel Breeder Group, 1 Ram, 2 Ewes

RIBBONS and CHAMPION SASHES

SUFFOLK: Ram/Ewe

ROMNEY : Ram/Ewe

ANY OTHER BREED: Ram/Ewe

BORDER LEICESTER: Ram/Ewe

POLWARTH: Ram/Ewe

WHITE SUFFOLK: Ram/Ewe

SOUTH AFRICAN MEAT MERINO: Ram/Ewe

TEXEL: Ram/Ewe

SUPREME CHAMPION SHEEP of the SHOW

PALMER HOTEL

Country Pub atmosphere

Chef Inspired Meals No Pokies!

Thursday night \$13 Schnitzel

Sunday lunch \$15 Seafood

Booking 8569 4054



Quality Onions Grown Locally

**Proud Supporters of
The Mannum Show**

Rivapak require casual staff from
January to October

Application forms available in person
from the office, or email resumes to
admin@rivapak.com

Rivapak putting Mannum on the map!
The home of the *Sweet Pink* onion

25 Patricks Road,
Mannum SA 5238
PH: 08 8569 2999

SECTION D - WOOL

CONVENOR: Michelle Thiele 0429 863 960

ASSISTANT CONVENOR: Kayla Starkey

CDSA points awarded for junior judging

ENTRIES CLOSE ON FRIDAY BEFORE SHOW DAY

All fleeces to be grown by and be the property of the exhibitor and skirted and without belly wool. Fleeces to be delivered by 9.30am on show morning with name and class number clearly marked and collected after 8pm on show day. Judge will have the right to change the class of any fleece considered incorrectly entered and the Convenor reserves the right to split classes to enhance the competition and display. Entry Fee: \$1.00 per fleece - no prize money will be paid but ribbons presented and prizes.

Ribbons will be awarded to Champion Stud Merino Fleece (classes 1-6), Champion Stud Fleece - Other Breed (classes 7-18), Champion Commercial Fleece (classes 19-32) and Supreme Fleece of the Show.

Huge thanks to Rodwells Wool, River Murray Trading Post and Platinum Agricultural Services for their excellent support and sponsorship.

OPEN CLASS STUD BREEDERS

1. Merino Ram Fleece, fine wool under 21 micron
2. Merino Ram Fleece, medium wool over 21 micron
3. Merino Ewe Fleece, fine wool under 21 micron
4. Merino Ewe Fleece, medium wool over 21 micron
5. Merino Lamb Fleece, greater than 60mm in length
6. Merino Lamb Fleece, 60mm or less in length
7. Ram Fleece, SAMM
8. Ewe Fleece, SAMM
9. Lamb Fleece, SAMM
10. Ram Fleece, Polwarth
11. Ewe Fleece, Polwarth
12. Lamb Fleece, Polwarth
13. Ram Fleece, Romney
14. Ewe Fleece, Romney
15. Lamb Fleece, Romney
16. Ram Fleece, Any Other Breed
17. Ewe Fleece, Any Other Breed
18. Lamb Fleece, Any Other Breed

COMMERCIAL CLASS - COMMERCIAL BREEDERS ONLY (FARMERS WHO DO NOT SELL RAMS FOR BREEDING PURPOSES)

19. Merino Ram Fleece, fine wool under 21 micron
20. Merino Ram Fleece, medium wool 21 micron or above
21. Merino Ram Fleece, Prem Shorn (under 60mm)
22. Merino Ewe Fleece, fine wool under 21 micron
23. Merino Ewe Fleece, medium wool 21 micron and over
24. Merino Ewe Fleece, Prem Shorn (under 60mm)
25. Merino Wether Fleece, fine wool under 21 micron
26. Merino Wether Fleece, medium wool 21 micron and over
27. Merino Wether Fleece, Prem Shorn (under 60mm)
28. Merino Lamb Fleece, 60mm or less in length
29. Merino Lamb Fleece, Longer than 60mm in length
30. Any Other Breed Ram Fleece - Breed to be nominated
31. Any Other Breed Ewe Fleece - Breed to be nominated
32. Any Other Breed Lamb Fleece - Breed to be nominated

QUALITY WOOL JUNIOR JUDGING COMPETITION

FREE ENTRY

Junior Judging for Wool - Open to any one interested in judging wool. Four fleeces will be displayed in their individual boxes and those who wish to compete can obtain the entry forms, placing the four fleeces in order of first, second, third and fourth and the reasons why those places were allocated. Entrants are encouraged to attend the Lions Pavilion during class judging to see how the professional judges handle the wool on display. Judging of the fleece entries commences at 10.00am. Junior judging starting at 12.30pm



OLDEST PADDLE WHEELER IN
SOUTH AUSTRALIA

PW MAYFLOWER

BUILT IN 1884



1.5 HOUR MURRAY RIVER CRUISES
AT MANNUM

PW Mayflower weekly departures:
Tuesday & Thursday & first Sunday of
the month at the Mannum Markets

Departs 10.30 am & 1.00 pm from
the Mannum Dock Museum

\$25.00 Adults,
\$20.00 Concession
\$10.00 Children 5 to 15 and under 5 free

Tea/coffee included
Bar facilities on board
Maximum – 25 passengers

GROUPS

Combine a Mannum Dock Museum /
Static PS Marion guided tour - \$5.00 per person

CHARTERS

Weddings/Celebrations and private charter available

BOOKINGS / ENQUIRIES

T: (08) 8569 1303 OR 1300 626 686
www.pwmayflower.com
or visit www.mannum.org.au

All proceeds assist keeping Mannum's Murray River
Maritime Heritage Alive!

Mannum Dock Museum/Visitor Centre
6 Randall Street Mannum 5238
Only 1 hour from Adelaide



SECTION F - POULTRY

CONVENOR: Jake Fix 0467 828 715

ENTRIES CLOSE Wednesday 26th Feb 2020

All exhibitors must be members of the Mannum Agric Society

Sponsors: Laucke Mills

Entry Fee: 50c per entry

Entry Fees **MUST** accompany entries

All entries to be sent to - Show Secretary PO Box 244 MANNUM 5238 or emailed to secretary@mannumshow.org

Prizes: 1st \$1.00 2nd 50c

Poultry to be penned before 11am and not be removed before 5pm unless authorised by the Convenor

HOT WEATHER POLICY

If the forecast is for 33° or higher the Poultry section will be cancelled

Birds must be in good health and free of vermin. Infested birds will be removed and not judged.

Juniors be under 16yrs on Show Day

Please state Breed and Colour on entry form—classes will be made for all Breeds

AWARDS for

CHAMPION BIRD IN SHOW

CHAMPION LARGE FOWL - Light and Heavy

CHAMPION BANTAM - Soft Feather and Hard Feather

CHAMPION WATERFOWL or TURKEY

CHAMPION JUNIOR

BEST JUNIOR LARGE FOWL - rosette

BEST JUNIOR WATERFOWL - rosette

BEST JUNIOR BANTAM - rosette

SECTION E - MINIATURE GOATS

CONVENOR: Megan Miller 0427 615 232

Entries to Secretary of Miniatures goats or via Miniature Goats Australia website

JUDGING COMMENCES: 3PM

Doe Section Australian Miniature Goats

- 1 Kid Doe - under 6 mths
 - 2 Kid Doe— 6 mths not to exceed 12 mths
- RESERVE CHAMPION & CHAMPION KID DOE
- 3 Junior Doe - 12 mths not to exceed 2 years
 - 4 Junior Doe - 2 years not to exceed 3 years
- RESERVE CHAMPION & CHAMPION JUNIOR DOE
- 5 Adult Doe - 3 years not to exceed 5 years
 - 6 Adult Doe - 5 years & over
- RESERVE CHAMPION & CHAMPION SENIOR DOE

Buck Section Australian Miniature Goats

- 7 Kid Buck - under 6 mths
 - 8 Kid Buck - 6 mths not to exceed 12 mths
- RESERVE CHAMPION & CHAMPION KID BUCK
- 9 Junior Buck - 12 mths not to exceed 2 years
 - 10 Junior Buck - 2 years not to exceed 3 years
- RESERVE CHAMPION & CHAMPION JUNIOR BUCK
- 11 Adult Buck - 3 years not to exceed 5 years
 - 12 Senior Buck - 5 years and over
- RESERVE CHAMPION & CHAMPION SENIOR BUCK

- 13 Best Australian Miniature Kid in Show
Automatic - Champion Kids
- 14 Best Australian Miniature Junior in Show
Automatic - Champion Juniors
15. Best Australian Miniature Adult in Show
Automatic - Champion Adults
- 16 Supreme Miniature Goat in Show
Automatic - From Best in Show Winners
- 17 Champion of Champions
Australian Champions Only

Wether Section Australian Miniature & Pygmy Goat

- 18 Kid Wether - not to exceed 12 mths
19 Junior Wether - 12 mths not to exceed 3 years
20 Senior Wether - 3 years and over
RESERVE CHAMPION & CHAMPION WETHER

Doe Section Pygmy Goats

- 21 Kid Doe - under 6 mths
22 Kid Doe - 6 mths not to exceed 12 mths
RESERVE CHAMPION & CHAMPION KID DOE
- 23 Junior Doe - 12 mths not to exceed 2 years
24 Junior Doe - 2 years not to exceed 3 years
RESERVE CHAMPION & CHAMPION JUNIOR DOE
- 25 Adult Doe - 3 years not to exceed 5 years
26 Senior Doe - 5 years and over
RESERVE CHAMPION & CHAMPION SENIOR DOE

Buck Section Pygmy Goats

- 27 Kid Buck — under 6 mths
28 Kid Buck - 6 mths not to exceed 12 mths
RESERVE CHAMPION & CHAMPION KID BUCK
- 29 Junior Buck - 12 mths not to exceed 2 years
30 Junior Buck - 2 years not to exceed 3 years
RESERVE CHAMPION & CHAMPION JUNIOR BUCK
31. Adult Buck - 3 years not to exceed 5 years
32. Senior Buck - 5 years and over
RESERVE CHAMPION & CHAMPION SENIOR BUCK
- 33 Best Australian Miniature Kid in Show
Automatic - Champion Kids
- 34 Best Australian Miniature Junior in Show
Automatic - Champion Juniors
- 35 Best Australian Miniature Adult in Show
Automatic - Champion Adults
- 36 Supreme Miniature Goat in Show
Automatic - From Best in Show Winners

Utility Classes

Provided min of 3 entries per age category split into 2 groups

- 37 Junior Handler up to age 13
38 Intermediate Handler/Showmanship from 14 up to 20
39 Outstanding Hindquarters
40 Superior Forequarters

Progeny and Breeders Section

- 41 Sire or Dam and one progeny
Must be progeny of the same Sire OR Dam. More than one set of entries per Sire OR Dam may be entered in the same class. Judging is on improvement and refined characteristics passed down to kid/s from Sire or Dam
- 42 Breeders Trio
Must be animals that have been bred by the same Stud, same stud name and same owner. Judging is on overall breed standards highlighting likeness, quality, conformation and consistency of being bred by the stud.



BH Partners Real Estate

When deciding on a partner to work for you in your real estate requirements, you are making one of the most important financial decisions of your life, thus it is paramount that you deal with people who understand your needs and will work to achieve them

YOUR DREAMS, OUR GOALS

81 Randell Street | MANNUM SA 5238

P | 8369 1003



SELLING RESULTS, NOT PROMISES

SECTION G - PETS

CONVENOR: EMILY MARTENS 0421 694 177

ENTRIES CLOSE FRIDAY BEFORE SHOW - ENTRY FREE

Judging Commences: 1.00 pm

Sponsored by Lovells Bakery and Absolute Tranquility

HOT WEATHER POLICY

If the forecast is for 33° or higher the Pet section will be cancelled

1. All entries to be staged 30 minutes before judging
2. All exhibits to stay until 2pm, exhibits removed before 2pm forfeit prizes unless otherwise directed by the convenor.
3. Exhibitors to supply own locked cages and drinking containers and food
4. It is the responsibility of the owner to oversee the wellbeing of their pet
5. Any exhibit entered in one section may not be entered in the other

Champion Pet: Sash

Prizes 1st, 2nd & 3rd Ribbons

CHILDREN (12 yrs and under)

1. Dog, any breed
2. Cat
3. Any Bird
4. Rabbit/Guinea Pig
5. Reptile/Amphibian
6. Any Farm Animal
7. Any other pet
8. Photo of your pet

OPEN

9. Dog, any breed
10. Cat.
11. Any Bird
12. Rabbit, Guinea Pig
13. Reptile/Amphibian
14. Any Farm Animal
15. Any other pet
16. Photo of your pet

PET DRAWING SECTION

School Students only - Prizes 1st, 2nd & 3rd Ribbons

17. Colouring in of your Pet (A4 paper) - **Junior Primary**
18. Colouring in of your Pet (A4 paper) - **Primary**
19. Hand drawn picture of your pet (A4 paper) - **Junior Primary**
20. Hand drawn picture of your pet (A4 paper) - **Primary**

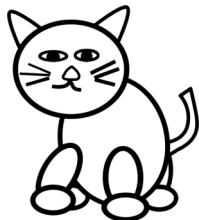

Entry to showground by Members Tickets or Gate Admission only



SECTION H - AGRICULTURAL PRODUCE

CONVENOR: Michelle Thiele 0429 863 960

ASST CONVENOR: Kayla Starkey

Sponsored by Bridge Building Supplies & Platinum Ag Services

ENTRIES CLOSE FRIDAY BEFORE SHOW DAY

All produce to be grown and be the property of the exhibitor. Entries to be delivered no later than 9.30am on show morning in a 4L ice cream container with name and class number clearly marked and collected after 8pm on show day. Judge will have the right to change the class of any exhibit considered incorrectly entered and the convenor reserves the right to split any class. **Entry fee \$1.00**

Ribbons will be awarded to Champion Grain Exhibit, Champion Exhibit other than grain and Supreme Agricultural Produce Exhibit

CERIAL GRAIN

1. Wheat, hard variety, commercial sample, correctly named
2. Wheat, durum variety, commercial sample, correctly named
3. Wheat, APW variety, commercial sample, correctly named
4. Barley, malting variety, commercial sample, correctly named
5. Barley, feed variety, commercial sample, correctly named
6. Oats, commercial sample, correctly named
7. Any other cereal grain, commercial sample, correctly named

LEGUMES

8. Peas, commercial sample, correctly named
9. Lupins, commercial sample, correctly named
10. Any other legume, commercial sample, correctly named

OTHER GRAIN

11. Canola, commercial sample, correctly named

FODDER

12. Oaten Hay, 1kg bagged sample or biscuit
13. Lucerne Hay, 1kg bagged sample or biscuit
14. Any other Hay, 1kg bagged sample or biscuit
15. Bundle of Fresh Lucerne at least 1kg

FOR THE KIDS

- 16 Best Photography depicting life in the grain industry in our region (classes will be split into age divisions depending on the number of entries)
- 17 Best drawing of anything in the grain industry (classes will be split into age division depending on the number of entries)
- 18 Guess the grain competition -
Kindy and Preschool children get a lolly for identifying 1 Grain on display
Primary School Rec - Yr 3 need to identify 2 grains for a prize
Primary School Yr 4 - Yr 7 need to identify 3 grains for a prize
Secondary School Yr 8 - 10 need to identify 6 grains for a prize
Secondary School Yr 11 - 12 need to identify 8 grains for a prize
All entries go in the draw for a major prize

**Huge thanks to our wonderful sponsor
PLATINUM AGRICULTURAL SERVICES**



CE PROPERTY
GROUP 



*Because buying and selling
is more than a transaction*

Let us learn about you and show you how
our differences will save and make you
thousands when selling your home.

1300 001 321
www.cepropertygroup.com.au



Organic, Botanical & Natural Quality Products

Offering Luxurious Therapeutic & Holistic Therapies

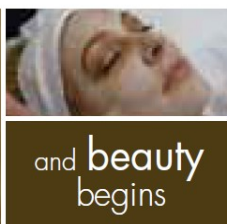
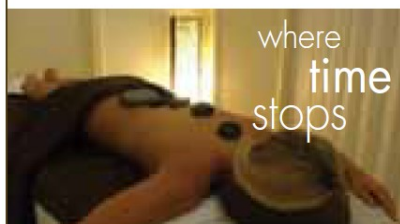

- Waxing/Xxx (Men/Women)
- Hairdressing Services
- Acrylic, Gel & Shellac Nails
- Spray Tanning
- Body Scrubs/Wraps
- Facial Therapy
- Massage (Balinese, Hot Stone)
- Reiki & Holistic Therapies
- Microdermabrasion
- Manicures & Pedicures
- Infrared Sauna & Vichy Shower
- Eyelash Extensions
- Lash & Brow Treatments

Gift Shop

Salt Lamps, Incense, Candles, Soaps, Herbal Teas, Crystals,
Beauty & Hair Products, Shish, Jewellery, Giftware & More

84 Randell St Mannum
Phone: 8569 2308



www.absolutetranquility.com.au



SECTION I - FRUIT & VEGETABLES

CONVENOR: Madison Trainor 0417 354 732

ENTRIES CLOSE 5pm WEDNESDAY BEFORE SHOW DAY

Entry Fee: 50 cents

Exhibits must be stage by 9.30am

Prizes: 1st \$3.00 2nd \$1.50 (unless otherwise stated)

Exhibitors to supply containers

Sponsored by Murray Blinds & Curtains and Absolute Tranquility

CDSA Points awarded for this section

FRUIT

Champion Rosette

Sponsor: MURRAY BLINDS & CURTAINS

1. Assortment of fruit (max 6 varieties)
2. Grapes, 1 bunch, light
3. Grapes, 1 bunch, dark
4. Apples, cooking, four in container
5. Apples, eating, four, with stems
6. Pears, dessert, four
7. Pear, duchess, four
8. Peaches, freestone, yellow, four
9. Peaches, clingstone, four
10. Lemons, four
11. Figs, any variety, twelve
12. One Water Melon
13. One Rock Melon
14. Almonds, paper shell, 500g
15. Almonds, soft shell, 500g
16. Almonds, hard shell, 500g
17. Walnuts, 12
18. Strawberries, 12
19. Unclassified
20. Assortment of Dried Fruit (not less than four varieties)
21. Vegetable/Fruit Animals

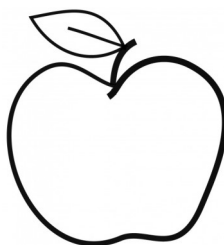

VEGETABLES

CDSA Points awarded for this section

Champion Rosette

Sponsor: MURRAY BLINDS & CURTAINS

21. Red Tomatoes with stems, four in container
22. Yellow Tomatoes with stems, four in container
23. Beans, green, 250g in container
24. Carrots, four in bunch, with tops
25. Turnips, four in bunch, with tops
26. Radishes, four in bunch, with tops
27. Rhubarb, six sticks, with 3cm tops
28. Cucumbers, three, apple
29. Cucumbers, three, long green
30. Cucumbers, three, Lebanese
31. Silver Beet, six leaves
32. Capsicums, six
33. Onions, white, 1kg
34. Onions, brown 1kg
35. Onions, red, 1kg
36. Potatoes, white, 2kg
37. Potatoes, red, 2kg
38. One Blue Pumpkin
39. One Trombone, curved or straight
40. One Triamble
41. One Butternut
42. Any other variety of edible Pumpkin
43. Unclassified
44. Assortment of Bunch Stuff, three per bunch, minimum four varieties
45. Assortment of vegetables, not less than eight varieties
46. Zucchini, large
47. Zucchini, small
48. Any other variety of edible squash
49. Junior - Vegetable/Fruit Animals
50. Any herb

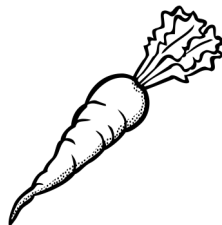

SECTION J - FLOWERS

CONTACT: Sharon Stewart (sec) 0417 354 732

ENTRIES CLOSE 5pm THURSDAY BEFORE SHOW DAY

All exhibits to be staged for judging by 9.30am sharp

NO LATE ENTRIES WILL BE ACCEPTED

Filled bottles provided for Cut Flowers & Dahlia classes

No exhibits to be removed before 8pm

Entry fee to all sections: 50 cents

Sponsor: Murray Blinds & Curtains, Mannum Garden Group

DONORS OF PRIZE MONEY, TROPHIES & SASHES

R Curtis, C Nitschke, V Wienke, I Kowald, D Treloar

S Wade, C Ramm, J Mildwaters, T Woods

(please let the secretaries office know if you would like to continue future support)

POT PLANTS

Prize Money: 1st \$2.00 2nd \$1.00

All plants must be growing in pots, not tins.

AGGREGATE: Trophy donated by **Janice Mildwaters**

CHAMPION SASH

- | | |
|---------------------------|--|
| 1. 1 Cactus | 13. 1 Plant in flower |
| 2. 1 Coleus | 14. 1 Succulent |
| 3. 3 Ferns | 15. 3 Plants growing in 1 pot |
| 4. 1 Fern | 16. 1 Hanging basket |
| 5. 1 Maiden Hair, fine | 17. 1 Climbing Plant |
| 6. 1 Maiden Hair, coarse | 18. 1 African Violet |
| 7. 1 Bonsai | 19. 1 Begonia, Foliage |
| 8. 1 Sword Fern | 20. 1 Miniature Rose |
| 9. 1 Foliage, green | 21. Herbs collection in 1 pot |
| 10. 1 Foliage, variegated | 22. Unenumerated |
| 11. 1 Fuchsia | 23. SinglePot Plant in novelty container |
| 12. 1 Palm | |

*Previous Champion Pot Plants ineligible to enter

GARDEN GROWN AUSTRALIAN NATIVE PLANT SECTION

Prize Money: 1st \$2.00 2nd \$1.00

BEST EXHIBIT TROPHY: Trophy donated by **C Ramm**

24. Shrub, Tree or Climber, 3 cuts in flower
25. Shrub, Tree or Climber, 1 cut in flower
26. Shrub, Tree or Climber, 3 foliage cuts
27. Shrub, Tree or Climber, 1 foliage cut
28. Silver/White foliage, 1 cut
29. 1 Wattle foliage
30. 1 Eucalypt (decorative gum nuts)

FLORAL ART

Flowers need not be grown by the exhibitor but the arranging and staging must be the work of the exhibitor. Grass & ferns optional.

CHAMPION SASH donated by **Lovells Bakery**

AGGREGATE : \$20.00 donated by **Carlein Agars** in memory of **Mrs E Tabe**

Prize Money: 1st \$5.00 2nd \$2.00

31. Arrangement for a Dinner table - Candles may be used
32. Beauty with Bark
33. Arrangement, Dried Material. Preserved, tinted allowed.
34. Cool Waters
35. Beauty in Green & Gold
36. Roses with silver
37. Arrangement, brown & white
38. Trough, to face one way
39. Basket of flowers, to face one way, receptacle of water allowed
40. Bamboo with flowers
41. Shoulder Spray
42. Hospital Posy
43. As I like it

JUNIOR CLASSES (under 14 yrs)

FREE ENTRY

Prizes: 1st \$2.00 2nd \$1.00 Encouragement 50c

ENCOURAGEMENT AWARDS

AGGREGATE Trophy

44. *Vase of Geraniums
45. *Vase of mixed flowers & foliage
46. Novelty made from dried material, seed pods, cones etc
47. Animal Novelty made from vegetables, fruits, nuts
48. As I like It
49. Floral saucer, with sand
50. Miniature garden setting on tray, no more than approx. 30c in diameter
51. *Vase of pink flowers

*Vase is higher than the diameter of its opening

CUT FLOWERS

CDSA Points awarded for this section

Prize Money: 1st \$2.00 2nd \$1.00 3rd 50c

AGGREGATE Trophy donated by **Dawn Hoffman**

CHAMPION CUT FLOWER Sash

CHAMPION ROSE TROPHY donated by **C Ramm**

52.	3 Marigolds	71.	3 Cut Shrubs, Tree/Climber
53.	3 White Flowers	72.	1 Perennial Aster
54.	3 Red Flowers	73.	1 Petunia, large double
55.	1 Carnation	74.	3 Petunias, single
56.	3 Yellow Flowers	75.	3 Petunias, single, 1 Colour
57.	3 Pink Flowers	76.	Unclassified
58.	1 Bulbous/Tuberous	77.	1 Rose Stem/Cut
59.	3 Bulbous/Tuberous	78.	3 Roses white Stem/Cut
60.	1 Cut Gladioli	79.	3 Red Roses Stem/Cut
61.	1 Sunflower	80.	1 Rose full bloom
62.	3 Cut Flowers		(stamens must show & no buds)
63.	1 Fuchsia, single	81.	3 Roses, pink Stem/Cut
64.	3 Cut Fuchsias	82.	3 Roses, yellow Stem/Cut
65.	3 Geraniums, double	83.	3 Roses, one variety (see note*)
66.	1 Geranium, Ivy, double	84.	1 Cut Floribunda or Shrub Rose
67.	3 Geraniums, single	85.	3 Stems/Cuts Miniature Roses
68.	3 Geraniums, Ivy	86.	3 Stems/Cuts Miniature Red Roses
69.	1 Begonia	87.	1 Perfumed Rose
70.	1 Foliage Shrub, Tree/Climber		

Note 83 1 bud (colour to show but not petals unfurling), 1 Inter Stage & 1 Full Bloom (stamens must show & no buds)

**A Stem is defined as a new growth with only one flower or one bud*

**A Cut is defined as a stem that carries more than one bloom, and or bud or buds*

DAHLIA SECTION

CDSA Points awarded for this section

CHAMPION Dahlia Sash donated by **Mannum Garden Group**

AGGREGATE Trophy donated by **Theresa Woods**

Prize Money: 1st \$2.00 2nd \$1.00

88.	6 Blooms	94.	3 White Blooms
89.	3 Blooms	95.	3 any other colour blooms
90.	1 Bloom	96.	1 vase of 6 blooms, decorative type
91.	3 Red Blooms	97.	1 vase of 3 blooms, cactus type
92.	3 Pink Blooms	98.	Vase of 6 Pompones
93.	3 Yellow Blooms	99.	Vase of 3 Pompones

Exhibitor to supply vase Classes: 96-99

SECTION K - COOKERY

CONVENOR: Robyn Kiernan 0409 781 657

ENTRIES CLOSE 8pm WEDNESDAY BEFORE SHOW DAY

NO exhibits received after 9.30am on show day

Exhibitors must leave hall as soon as entries received

REMOVAL TIME: 8.00pm

Entry Fee: 50c all classes

Prize Money: 1st \$2.00 2nd \$1.00 (unless otherwise stated)

POINTS: 1st - 5 points 2nd - 3 points (all classes)

SPONSORS: Lovells Bakery, Eichler Earthmovers, Unforgettable Houseboats & Absolute Tranquility

JAMS & PRESERVES

Steward: Robyn Kiernan

CDSA Points awarded for this section

CHAMPION Exhibit Sash donated by **Ian Lovell**

AGGREGATE Trophy donated by **Ian Lovell**

All fruit to be preserved in syrup and may be opened at Judges discretion

JAMS

1. Jar Dark Plum
2. Jar Light Plum
3. Jar Light Fig
4. Jar Apricot
5. Jar Raspberry
6. Jar Blackberry
7. Jar Quince
8. Jar Strawberry
9. Jar Peach
10. Jar Quince Jelly
11. Jar Mock Raspberry
12. Jar Marmalade (grapefruit)
13. Collection of 3 Berry Jams
14. Collection of 3 Jams (not berry)

PRESERVES

15. Jar Apricots
16. Jar Peaches
17. Jar Pears
18. Coll of Preserved fruit (3 var)
19. Jar Tomatoes (sliced)
20. Jar Mustard Pickles
21. Jar Green Tomato Pickles
22. Bottle Tomato Sauce
23. Jar Pickled Onions
24. Jar Gherkins
25. Two Dill Cucumbers (on plate)
26. Jar Ripe Tomato Chutney
27. Glass Boiled Mayonaise
28. Glass Lemon Butter
29. Bottle Plum Sauce
30. Jar Bread & Butter Cucumbers
31. Bottle Worcestershire Sauce
32. Jar Gherkin Spread
33. Jar Zucchini Spread
34. Unclassified

EGGS

CDSA Points awarded for this section

CHAMPION EXHIBIT Sash donated by **Mr Rex Liebelt**

- 35. Half Dozen Eggs, white shell
- 36. Half Dozen Eggs, brown shell
- 37. Half Dozen Bantam Eggs
- 38. Half Dozen Duck Eggs

OPEN COOKERY

Steward: Carol Greening

****EXHIBITS MUST BE COVERED****

CHAMPION EXHIBIT

AGGREGATE Trophy donated by **Ian Lovell**

No packet cake mix to be used

No entries to be baked on Show Day

- 49. 1 Loaf Home-made Bread, white (no half loaves to be entered)
- 50. 1 Loaf Breadmaker, white (no half loaves to be entered)
- 51. 1 Loaf Home-made Bread, any other variety (no half loaves to be entered)
- 52. 1 Loaf Breadmaker Bread, any other variety (no half loaves to be entered)
- 53. Nut-loaf (dried fruit & nuts; baked in a round nut loaf tin)
- 54. Scones, Plain (5 on plate)
- 55. Scones, Pumpkin (5 on plate)
- 56. Sausage Rolls (5)
- 57. Pasties (2)
- 58. Muffins (4 on plate)
- 59. Rock Buns (4 on plate)
- 60. Meringues (4 on plate)
- 61. Honey Biscuits (4 uniced)
- 62. Banana Log or Loaf (iced)
- 63. Orange Log or Loaf (iced)
- 64. Cream Puffs (4 unfilled)
- 65. Lamingtons (4, not sponge)
- 66. Nutties (4 on plate)
- 67. Ginger Fluff Sponge (filled, not iced)
- 68. Decorated Cake (1 story)

Prizes: 1st Trophy donated by **Mrs C Sonntag**

2nd \$1.50

- 69. Novelty Iced Cake

Prizes: 1st Trophy donated by **Mrs C Sonntag**

2nd \$1.50

- 70. Queen Cakes (4 uniced)

71. Coconut Log or Loaf (iced)
72. Chocolate Log or Loaf (iced)
73. Sultana Cake (square or round tin)
74. Genoa Cake (not iced)
75. Coffee Cake (cinnamon top)
76. German Coffee Cake (with yeast)
77. Apple Cake (iced, apples cooked between layers)
78. Carrot & Walnut Cake Log or Loaf (iced)
79. Beer Cake (with sultanas)
80. Macaroon Tart (any jam)
81. Blow-away Sponge (filled, not iced)
82. Jubilee Log (iced)
83. Dark Fruit Cake (square tin)
84. Shortbread (4 on plate)
85. Collection of Cooked Slices (3 varieties, 3 of each)
86. Collection of Uncooked Slices (3 varieties, 3 of each)
87. Currant Cake
88. Pizza
89. Boiled Fruit Cake (round tin)
90. Gluten Free Cake (recipe to be supplied)
91. Collection of four items produced from home kitchen incorporating jams, preserves and cookery
92. CWA Scone Mix Competition (see conditions at section end)
93. Unclassified

JUNIOR COOKERY *CDSA Points awarded for this section*

****EXHIBITS MUST BE COVERED****

All exhibits to be displayed on a paper plate or covered cardboard

No entries to be baked on Show Day

Packet cake mix to be used ONLY where specified

Entry fee: Free

Prize Money: 1st \$1.00 2nd 50c

CDSA points will be awarded for this section

PRIMARY OR SECONDARY STUDENTS - under 16 years

CHAMPION EXHIBIT Sash donated by **Marie Fendler**

AGGREGATE TROPHY donated by **Lovells Bakery**

Ivor Wachtel Memorial Trophy donated by **K & C Wachtel**

96. 4 small cakes baked in paper containers—decorated
97. 4 Muffins packet cake mix
98. 4 plain scones
99. 4 pikelets
100. Chocolate Log or Loaf (iced)
101. 4 biscuits, decorated, using icing and sweets
102. 4 biscuits, using shaped cutters (not iced or decorated)
103. 4 pieces uncooked slice (1 variety)

104. Pizza, Large, using scone dough
105. Pizza, one serve size, using bought base
106. Decorated Birthday Cake
107. Tray 30cm x 20cm, prepared for a special occasion (state occasion)

PRIMARY STUDENTS ONLY

****EXHIBITS MUST BE COVERED****

CHAMPION EXHIBIT sash donated by **R & S Dahlitz**

AGGREGATE Trophy donated by **R & S Dahlitz**

108. 4 Honey Crackles
109. 4 Chocolate Crackles
110. 4 bought biscuits using icing and sweets
111. 4 Muffins—packet cake mix
112. 4 Pikelets
113. 4 Plain Scones
114. 4 Nutties
115. Chocolate Packet Cake - decorated (not mud cake)
116. 4 small cakes baked in patty pans (not iced)
117. Pizza, one serve size, using bought base
118. School Lunch. Packed and presented in lunch box
(exhibitor to state age of child for whom it is prepared)
119. Easter Novelty

PRIZE MONEY KINDLY DONATED BY

Mrs K Hockley, L Bretag, E Asser, D Wegener, W Loechel, P Weidenhofer, N Rosewarne, D Lindner, M Krause, J Minge, Joy Bormann, C Greening, M Belcher, K Reschke, M Axer, C Harral, Joan Bormann, A Stevens, M Roesler, L Pratt, J Underwood, Mary Underwood, H Wilson, G Roenfeldt, J Paech, B Underwood, R Bottroff, A Krause, T Little, R Thompson

Can donations be paid straight to the show office. Please notify office staff if you no longer wish to continue sponsorship

*Thank
You*

AG SOCIETIES COUNCIL OF SA

RICH FRUIT CAKE CHAMPIONSHIP **Sponsored by Sunbeam Foods and Angove**

FREE ENTRY: 1 ENTRY PER EXHIBITOR

Entries Close: 20th March 2020 at 5.00pm

Entries to The Secretary, Mt Barker Show

PO Box 844 MT BARKER SA 5251

E: info@mountbarkerdistrictshow.org.au

Phone entries accepted before due date. Late entries not accepted

CENTRAL DISTRICTS SHOWS ASSOC SEMI FINAL

To be held at the Mt Barker Show - Saturday March 28th 2020

Prizes: 1st \$60.00 2nd \$25.00 3rd \$10.00

**Winner eligible to compete in the State Final to be held at the
Royal Adelaide Show 2020**

Prizes: 1st \$300.00 2nd \$100.00 3rd \$50.00

(Official Recipe to be used—Cake not to be iced)

SUNBEAM PRODUCTS TO BE USED WHERE POSSIBLE

INGREDIENTS

250g Butter	250g Dark brown sugar
6 eggs	250g Sultanas
250g Raisins	200g Currants
100g Dates	60g Chopped red glace cherries
60g Mixed peel	60g Chopped almonds
375g Plain flour	1 Teaspoon baking powder
1 Teaspoon mixed spice	200ml Sherry or Brandy

METHOD

Mix together all fruits and soak in the sherry or brandy overnight.

Sift together flour, baking powder and spice.

Cream together butter and sugar. Add eggs one at a time, beating well after each addition, then alternately add fruit and flour and lastly, the chopped nuts. Mix thoroughly. Place mixture into a prepared square tin (approx. 19-22cm size). Bake in a slow oven for approximately 3 to 3½ hours.

GENOA CAKE CHAMPIONSHIP

Sponsored by SUNBEAM FOODS & ANGOVES

FREE ENTRY: 1 ENTRY PER EXHIBITOR

Entries Close: 20th March 2020 at 5.00pm

Entries to The Secretary, Mt Barker Show

PO Box 844 MT BARKER SA 5251

E: info@mountbarkerdistrictshow.org.au

Phone entries accepted before due date. Late entries not accepted.

CENTRAL DISTRICTS SHOWS ASSOC SEMI FINAL

To be held at Mt Barker Show on 28th March 2020

Prizes: 1st \$50 2nd \$20 3rd \$10

**Winner eligible to compete in the State Final to be held at the
Royal Adelaide Show 2020**

Prizes: 1st \$300 2nd \$75 3rd \$40

Exhibitors own recipe to be used. There is no restriction on the ingredients to be used. As a general guideline the Genoa Cake should contain sultanas, currants, cherries and almonds. Cake to remain un-iced, but may be decorated with almonds. SUNBEAM PRODUCTS TO BE USED WHERE POSSIBLE

COUNTRY WOMEN'S SCONE MIX COMPETITION

Sponsored by Laucke Flour Mills & SA Country Womens Assoc

Competition outline

- Best SWEET variation of the nominated scone recipe using Laucke Country Women's Scone mix
- Only one entry per person
- Entrants are only eligible to win one local final
- Winners from each Local Show to be eligible to enter and be judged at the appropriate Association Show
- The 10 Assoc winners will then compete in a State Final Bake off as part of the 2020 Royal Adelaide Show
- No entry fee

Judging Guidelines

1. 5 scones presented for judging
2. Scones should be approximately 5cm in diameter (round)
3. Well, risen, straight sides, thin golden crust top and bottom no flour base
4. Fine, moist texture, good crumb, good flavour and according to type

Prize Allocation

Local Show	1st	Laucke Goods Hamper
	2nd & 3rd	Laucke Country Women's Scone Mix
Association	1st	\$40.00
	2nd	\$20.00
	3rd	\$10.00
State	1st	\$200.00
	2nd	\$75.00
	3rd	\$40.00

CDSA Judging is to take place at the dinner to be held on Saturday May 9th 2020
Each show winner of this section eligible to attend final judging to be held at Mannum



Thank you

We would like to take this opportunity in joining all other South Australian Show Societies in extending our sincere thanks and appreciation to the sponsors of the Agricultural Societies Council of South Australia.

We acknowledge the aid and support of the following organisations listed below that are connected with all events associated with the Agricultural Societies Council and the Country Show Societies of South Australia.

Please support the organisations that support us.



Government of South Australia
 Primary Industries and Regions SA



Stockjournal



SECTION L - NEEDLEWORK, KNITTING, CROCHET & HANDICRAFTS

CONVENOR: Mrs Irene Lovell 0407 605 487

**ENTRIES CLOSE WEDNESDAY PRIOR TO SHOW
NO LATE ENTRIES WILL BE ACCEPTED ON SHOW DAY**

The pavilion will be open from 11.30am - 3.00pm on Friday for anyone who finds Saturday morning too early

Sponsors: Mannum Hair Design, Mannum Physiotherapy, Eichler Earthmovers

All exhibits to be stage by 9.30am ready for judging

Removal time all classes: 8 pm or Sunday 9— 11 am

Exhibits will be returned to exhibitor on receipt of entry form

Entry Fee: 50c Juniors - FREE

Prize Money: 1st \$3.00 2nd \$2.00 (no prize money if trophy is presented)

Points: 1st - 5 points 2nd - 3 points 3rd - 1 point (if 5 or more entries)

CONDITIONS OF ENTRY

Exhibits must be the work of the exhibitor and not be washed, dry cleaned or worn. All knitted garments to be hand-knitted and hand sewn. Machine knitted items may be washed but not worn. All entries of two or more pieces must be securely mounted. Entry card to be attached to exhibit with ribbon tape approx. 15cm in length. PLEASE do not use sewing pins. **Any exhibit which has previously gained first prize in Mannum Show will not be accepted.** Draw strings and ribbons in baby clothes should be avoided.

NEEDLEWORK

STEWARD: L Bolger

CHAMPION EXHIBIT Rosette donated by **Irene Lovell**

AGGREGATE Trophy donated by **Mrs J McDonnell**

1. Tapestry. Trophy donated by **Sandra Cox**
2. Long Stitch
3. Cross Stitch picture - framed
4. Cross Stitch article other than above
5. Teddy Bear or soft toy, machine sewn/hand sewn
6. Dressed Doll - machine sewn/hand sewn
7. Patchwork, machine and/or hand-worked
8. Machine Sewn Embroidery and/or Applique, any article
9. Machine sewn garment
10. Smocking hand worked
11. Novelty, suitable for a gift
12. Hand embroidered article
13. Any Entry for a novice exhibitor
14. Unclassified

KNITTING AND CROCHETING

CHAMPION CROCHET Rosette donated by **Mrs Nella Boothey**

CHAMPION KNITTED Rosette donated by **Irene Lovell**

AGGREGATE Trophy donated by **Irene Lovell**

JUDGES ENCOURAGEMENT Trophy donated by **Mrs Wendy Smith**

15. Rug Knitted
16. Rug Crochet
17. Adult garment, over 5 ply
18. Child's garment, 5 ply and under
19. Baby's garment, crochet or knitted
20. Cap or Scarf
21. Baby's booties
22. Dressed Doll, knit/crochet
23. Knitted Toy
24. Article Crochet cotton
25. Article Crochet wool
26. Pram or capsule cover, knit or crochet
27. Crochet Article, Beginners only
28. Knitted Article, Beginners only
29. Unclassified

OVER 70 YEARS SECTION

STEWARD: Irene Lovell

Entry: FREE

CHAMPION EXHIBIT Rosette donated by **Mrs Dawn Paech**

AGGREGATE Trophy donated by **Mrs Brenda Taylor**

30. Dressed Doll, crochet or knit
31. Rug, crochet or knit
32. Tapestry
33. Hand/Machine Patchwork or Quilting
34. Knitted Scarf
35. Duchess Set or Table Centre, crochet
36. Doily, crochet
37. Coat Hanger, knit or crochet
38. Baby's Booties
39. Beanie or Beret, knit or crochet
40. Knitted Garment
41. Soft Toy
42. 2 Face Washers, crochet edgings
43. Novelty, suitable for gift
44. Unclassified

HANDICRAFT

STEWARD: Mrs Sandra Cox

CHAMPION EXHIBIT Rosette donated by **Mrs Thelda Male**

AGGREGATE TROPHY

45. Collection of 3 Crafts—distinct
46. Picture or Wall Hanging, not tapestry
47. Article, hand made lace or tatting
48. Knitted Coat Hanger, featuring lace
49. Article Suitable for a Gift
50. Christmas decoration or Wedding Token
51. Bead Work, any article
52. Greeting Card
53. Scrap Booking
54. Re-Born Doll
55. Any Article 16 years and under
56. Something new out of something old
57. Unclassified

Murray Blinds & Curtains of Mannum

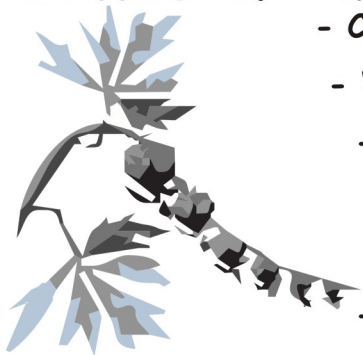

- Curtains
- Venetian Blinds
- Holland Blinds
- Verandah Blinds
- Vertical Drapes
- Security Doors & Screens
- Repairs & Parts

Call Into our Showroom at 58 Adelaide Road **MANNUM**

Ph; 8569 1358 Fax: 8569 8030

office@murrayblinds.com.au

SECTION M - CRAFTS

CONVENOR: Mrs Irene Lovell 0407 605 487

STEWARD: Maxine Borchardt

ENTRIES IN ALL CLASSES CLOSE WEDNESDAY BEFORE SHOW

No late entries will be accepted on Show Day

The Pavillion will be open from 11.30am—3.00pm Friday for anyone who finds Saturday morning too early

All exhibits to be staged by 9.30am ready for Judging

Removal time all classes: 8pm or Sunday 9 — 11am

Exhibits will be returned to exhibitor on receipt of entry form

Entry Fee: 50c Juniors - FREE

Prize Money: 1st \$3.00 2nd \$2.00

Sponsors: Mannum Physiotherapy Clinic

CHAMPION EXHIBIT Rosette donated by **Bottroff's Bus Service**

CONDITIONS OF ENTRY

All Exhibits MUST be the work of the exhibitor, and must not have gained first prize in a Mannum Show. All care will be taken, but no responsibility will be accepted for the loss of, or damage to exhibits. All exhibits must have entry card firmly attached. Exhibits will be returned to exhibitors on receipt of entry form.

FABRIC PAINTING

1. Article, painted, using stencil/s
2. Article, silk painting
3. Article painted free hand or traced
4. Unclassified
5. Any article 16yrs and under

GLASS ART

6. Glass Mosaic
7. Article free hand glass painting
8. Copper Foiled art
9. Article lead light
10. Article kiln work
11. Article 16yrs and under

FOLK ART

12. Any piece
13. Any piece 16yrs and under

CERAMICS

14. Any piece
15. Any set or piece 16yrs and under
16. Any piece unclassified

PORCELAIN ART/CHINA PAINTING

17. Beginners (1 - 3 yrs) Any Piece
18. Intermediate (3 - 6yrs) Any Piece
19. Open (6yrs and upwards) Any Piece
20. Juniors - Any piece

DOLLS

STEWARD: Lesley Bolger

Dolls and entries will be taken on **Friday** morning before Show
Judging will commence 11.00am Friday in the Bretag Pavillion

DOLLS MUST BE OWNED BY THE EXHIBITOR

Open to children 14 yrs and under only

No large soft toys will be accepted as they are too awkward to display

ALL dolls must be collected by 8.00pm or Sunday 9—11am

NO responsibility will be accepted for dolls not collected

Entry Fee: 20c

Prizes: 1st \$2.00 2nd \$1.00

CHAMPION DOLL: Mrs Joyce Wakefield Memorial Sash

- | | |
|-------------------------------|--------------------------------------|
| 1. Large Doll in woollens | 11. Most Humorous |
| 2. Large Doll in material | 12. Australian Animal |
| 3. Small Doll in woollens | 13. Most Unusual |
| 4. Small Doll in material | 14. Teddy Bear or Golly-wog |
| 5. Baby Doll in material | 15. Medium size soft toy, commercial |
| 6. Teenage Doll | 16. Small size soft toy, commercial |
| 7. Crinoline Doll | 17. Medium size soft toy, hand-made |
| 8. Toy made from material | 18. Small size soft toy, hand-made |
| 9. International Doll, large | 19. Bride Doll |
| 10. International Doll, small | |

SECTION N - HOBBIES & COLLECTIONS

CONVENOR: Mrs Irene Lovell 0407 605 487

ENTRIES CLOSE ON WEDNESDAY BEFORE SHOW DAY

No late entries will be accepted

All exhibits to be stage by 9.30am Show Day
All exhibits are placed behind protective screens

Entry Fee: 50c Juniors - FREE

Prizes: 1st \$1.00 2nd 50c

OPEN SECTION (No commercial entries)

1. Collection of Coins, Banknotes, Medals
2. Collection of Shells, Stones, Fossils
3. Collection of Stamps or Covers
4. Collection of Souvenirs
5. Hobby, not specified
6. Article of Woodwork
7. Collection of Post Cards
8. Best presented article made from material of no commercial value
Eg cans, bottle tops, twine, matches, cardboard boxes, straws etc
9. Red Hatters - Decorated Item

JUNIOR SECTION (School students only)

10. Collection of Coins, Banknotes, Medals
11. Collection of Shells, Stones or Fossils
12. Collection of Stamps or Covers
13. Article of Woodwork
14. Best presented model from a commercial kit
15. Model in Meccano, Lego or similar, no larger than 50cm sq **(5-8yrs)**
16. Model in Meccano, Lego or similar, no larger than 50cm sq **(9-15yrs)**
17. Decorated Hat
18. Pop-Stick Model
19. New from Old
20. Unclassified

Mannum Hardware Pty Ltd



*For all general hardware,
garden & building supplies*

Equipment Hire

*If we haven't got it
....we'll get it!*



*Just ask Nigel
& his friendly Team!*



8569 1180

**29 Randell St Mannum
OPEN 7 DAYS**

SECTION 6 - PHOTOGRAPHY

CONVENOR: Emily Martens 0421 694 177

ENTRIES CLOSE: All entries to be received at the Show Office by Wed 4th March

Entry Fees: Seniors \$1.00 per entry Juniors 50c per entry

Prizes: 1st \$10.00 2nd \$2.00

**Sponsors: Mannum Photography Club, Mannum Motel
& Unforgettable Houseboats**

CDSA Points awarded for this section—juniors

CONDITIONS OF ENTRY

1. A maximum of two entries per exhibitor is permitted in each class category.
2. Any photograph having won a prize (or place) in a previous Mannum Show is ineligible to enter,
3. Photo's must be taken by the person exhibiting the entry
4. Print size accepted up to, and including 8" x 10". All photographs must be titled.
5. All photographs are to be securely attached an A4 piece of black paper for displaying purposes (please do not mount on mat board). Framed photographs will not be accepted.
6. The greatest possible care will be taken with exhibits but no liability will be accepted.
7. Convenor reserves the right to withdraw any entry that contravenes the rules or is deemed to be inappropriate.
8. It is the responsibility of the exhibitor to ensure consent for public display has been granted by all persons featuring in any photographs (refer indemnity slip attachment next page).
9. The decision of the judge or judges will be final.
10. Exhibitors name, title, class, category and date of birth for Primary and Secondary sections must be clearly printed on, or adhered to back of each entry. "This way up" or "top" to be marked on back.
11. Photos must accompanied by the entry form and fees.
12. Monochrome and black & white will be accepted in all class categories.
13. No photographs are to have watermarks upon them.
14. Please put name on back of photograph

- Class 1 Senior Categories**
- 1.01 Animals, Birds, Insects, Reptiles
 - 1.02 Landscape, Waterscape, Botanic
 - 1.03 People
 - 1.04 Open Subject
- Class 2 Secondary Student Categories (currently enrolled yrs 8-13)**
- 2.05 Animals, Birds, Insects, Reptiles
 - 2.06 Landscape, Waterscape, Botanic
 - 2.07 People
 - 2.08 Open Subject
- Class 3 Primary Student Categories (currently enrolled pr-7)**
- 3.09 Bugs, Slugs & all the rest (as in 1.01)
 - 3.10 My Backyard (any backyard photo)
 - 3.11 My Favourite Picture (any subject)
- Class 4 Enhanced/Creative Category**
- 4.12 Before and After (open to all ages)
 (two 6" x 4" photographs to be displayed on one A4 sheet
 of black paper. First photo to be the original, second photo
 to be the same photo after enhancement)

.....

Indemnity Slip

This indemnity slip is to be attached to the entry form when entering photos which include people as the subject.

I.....hereby declare that I have expressed permission of all persons who appear in my photographs to publicly exhibit them in the 2020 Mannum Show. I release and indemnify Mannum Agricultural Society its assignees and licensees from and against any claims arising from or any breach of this statement

.....
 Name of exhibitor

.....
 Signature

.....
 Parent Name (if under 18)

.....
 Parent signature

⦿ LOG BOOK SERVICE

⦿ MECHANICAL REPAIRS

⦿ AIR CONDITIONING

⦿ ELECTRICAL REPAIRS



⦿ HYDRAULIC HOSES

⦿ MOBILE REPAIRS

⦿ ALLOY AND STAINLESS
STEEL FABRICATION

Gears n Cogs Mobile Mechanics
85 Adelaide Rd Mannum SA 5238

Mobiles: 0409 836 832 Tyson

0414 913 888 Colin

Phone: 8569 1651

BOWEN THERAPY

Bowen Therapy addresses
many ailments and some of the following
respond well to a Bowen Treatment

- * Sport & Accident Injury
- * Frozen Shoulders
- * Neck & Head Pan
- * Back Pain & Sciatica
- * Leg / Knee / Ankle Pain
- * R.S.I. & Tennis Elbow
- * Pregnancy & Childhood Problems
- * Hormonal Problems
- * Whiplash
- * Strokes
- * Stress & Tension
- * Digestion
- * Respiratory
- * Migraines

CHRIS SIMON 0428 551 036
15 Esmeralda St Mannum

SECTION P - ART

CONVENOR: Mannum Creative Communities Group
Val Cox 0439 853 237
Colleen 0400 286 083

**Sponsors: Val Cox, R & C Kiernan &
Mannum Community Church & Butter Factory**

PLEASE ATTACH CORDS SO THAT EXHIBITS CAN BE HUNG FOR DISPLAY

Please state size of artwork on entry form

ENTRIES CLOSE 5pm THURSDAY BEFORE SHOW—no late entries accepted

ALL Entries to be received by 9.30 am on showday

Judging commences 9.45am

Entry Fee: \$1.00 per entry Juniors FREE

All Exhibitors to be the work of the Exhibitor

Prizes (all classes unless otherwise stated): 1st \$5 2nd \$2

CHAMPION SASHES

CHAMPION EXHIBIT: Classes 1-4

CHAMPION EXHIBIT: Classes 5-6

CHAMPION EXHIBIT: Classes 7-8

CHAMPION EXHIBIT: Classes 9-10

CHAMPION EXHIBIT: Classes 11-12

CHAMPION EXHIBIT: Classes 13-14

CHAMPION EXHIBIT: Classes 15-16

CHAMPION EXHIBIT: Classes 17-19

GRAND CHAMPION ROSETTE for most Outstanding Exhibit CI 1-19

AGGREGATE TROPHY for CI 1-19

OUTSTANDING EXHIBIT TROPHY for CI 20-23

OIL PAINTING

1. Landscape

2. Seascape

3. Portrait

4. Any other subject

WATER COLOURS

5. Scenery

6. Any other subject

BLACK and WHITE

7. Scenery

8. Any other subject

PASTELS

- | | |
|------------|-----------------------|
| 9. Scenery | 10. Any other subject |
|------------|-----------------------|

ACRYLIC

- | | |
|-------------|-----------------------|
| 11. Scenery | 12. Any other subject |
|-------------|-----------------------|

ANY OTHER MEDIUM

- | | |
|----------------|-----------------------|
| 13. Scenery | 14. Any other subject |
| 15. Sculptures | 16. Lino cut |

CHRISTIAN ART **sponsored by Mannum Community Church****1st \$30 2nd \$15 3rd \$5**

- | | |
|--------------------|----------------------|
| 17. Brush Painting | 18. Any other medium |
|--------------------|----------------------|

1st \$15 2nd \$10 3rd \$5

- 19 Junior—Christian Art

SCHOOL **sponsored by R & C Kiernan****1st \$15 2nd \$5**

- | | |
|-----------------------------|-----------------------------|
| 20 Primary (under 9 yrs) | 22. Junior High (13-15 yrs) |
| 21 Upper Primary (9-12 yrs) | 23. Senior High (16-18 yrs) |



ENTERTAINMENT

THREE MAGIC SHOWS BY RICH TIEGER

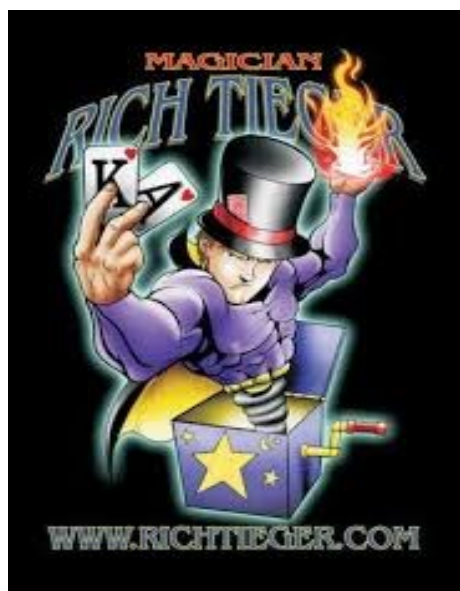

MEMBERSHIP APPLICATION JULY 2019 - JUNE 2020

Your Membership is an investment in your districts progress, as well as a privilege and benefit to you.
Membership is required to enter exhibits at the Show and is not transferable

Membership Type	Cost	Entitlement
Full	\$15.00	2 Adult tickets & 3 children tickets
Pensioner	\$8.00 / Single \$4	2 Adult tickets / 1 ticket
Single	\$8.00	1 Adult ticket
School Students	\$2.00	1 Child ticket

Name

Address.....

..... Memb Fee \$.....

Email: Phone: Donation \$.....

Type: Full Pensioner Single Student (please circle) **total** \$.....

Signature Return to The Secretary, PO Box 244 MANNUM SA 5238

**Mid
Murray
Council**



Mannum Agricultural Society

PO BOX 244

MANNUM SA 5238

TO:
