



Eisenhower Middle School's 5 Star Show Application December 14th, 2019

Crafter Information	Booth Location	Craft Category								
Vendor Contact Person (First & Last Name): Company Name: <i>(Only 1 Direct Sales Company allowed per show. Admission based on 1st come 1st serve basis)</i> Number of Spaces:	Location Preference (check one) <i>Requests are not guaranteed, we will do our best</i> <table style="width: 100%; text-align: center;"> <tr> <td>Hall #1</td> <td>Hall #2</td> <td>Hall #3</td> <td>Hall #4</td> </tr> <tr> <td>Old Gym</td> <td>New Gym</td> <td>Electricity</td> <td></td> </tr> </table>	Hall #1	Hall #2	Hall #3	Hall #4	Old Gym	New Gym	Electricity		Circle one: *Wood *Glass *Fabrics (sewing) *Knitting/Crochet *Quilting *Candles *Painting *Photography *Cards *Flowers *Clothing *Jewelry *Soaps *Pottery/Ceramics *Metal *Other _____ _____ _____
Hall #1	Hall #2	Hall #3	Hall #4							
Old Gym	New Gym	Electricity								
Address: Phone:	Booths in Halls 1 & 2 are 8X6, 3 & 4 are 4X11. All booths in both gyms are 8X6. Electricity is available, but limited, please indicate above the need for electricity & plan to bring a "GROUNDED" cord with you.									
Email: <i>(Please Print Clearly)</i>	Website (if applicable):									
Have you been a vendor at EMS Craft Show before? Y or N	Booth prices are \$65.00 each									

Brief description of items to be sold:

Silent Auction:

Each exhibitor is asked to donate one item representative of his/her work valued around \$15. All proceeds go directly back into Eisenhower Middle School via the EMS PTA.

EMS PTA 5 Star Craft Show is available via the below website. There you can fill out your application & will have the opportunity to pay via PayPal after submission of an online application.

<https://ems-pta.com/ems-5-star-craft-fair>

You may also visit our Facebook page by searching "EMS Craft Fair" or clicking the hyperlink below.

Be sure to like our page and check it often for event information!

<https://www.facebook.com/emscraftfair/>

If you don't have access to the internet, please fill out this application & return with your payment to the address below. Check, money order or certified funds made payable to **EMS PTA/Craft Fair** are accepted.

EMS PTA, 11001 Camero Ave. NE
Albuquerque, New Mexico 87111

LOADING/UNLOADING ONLY

Check-In Table

CUSTOMER PARKING

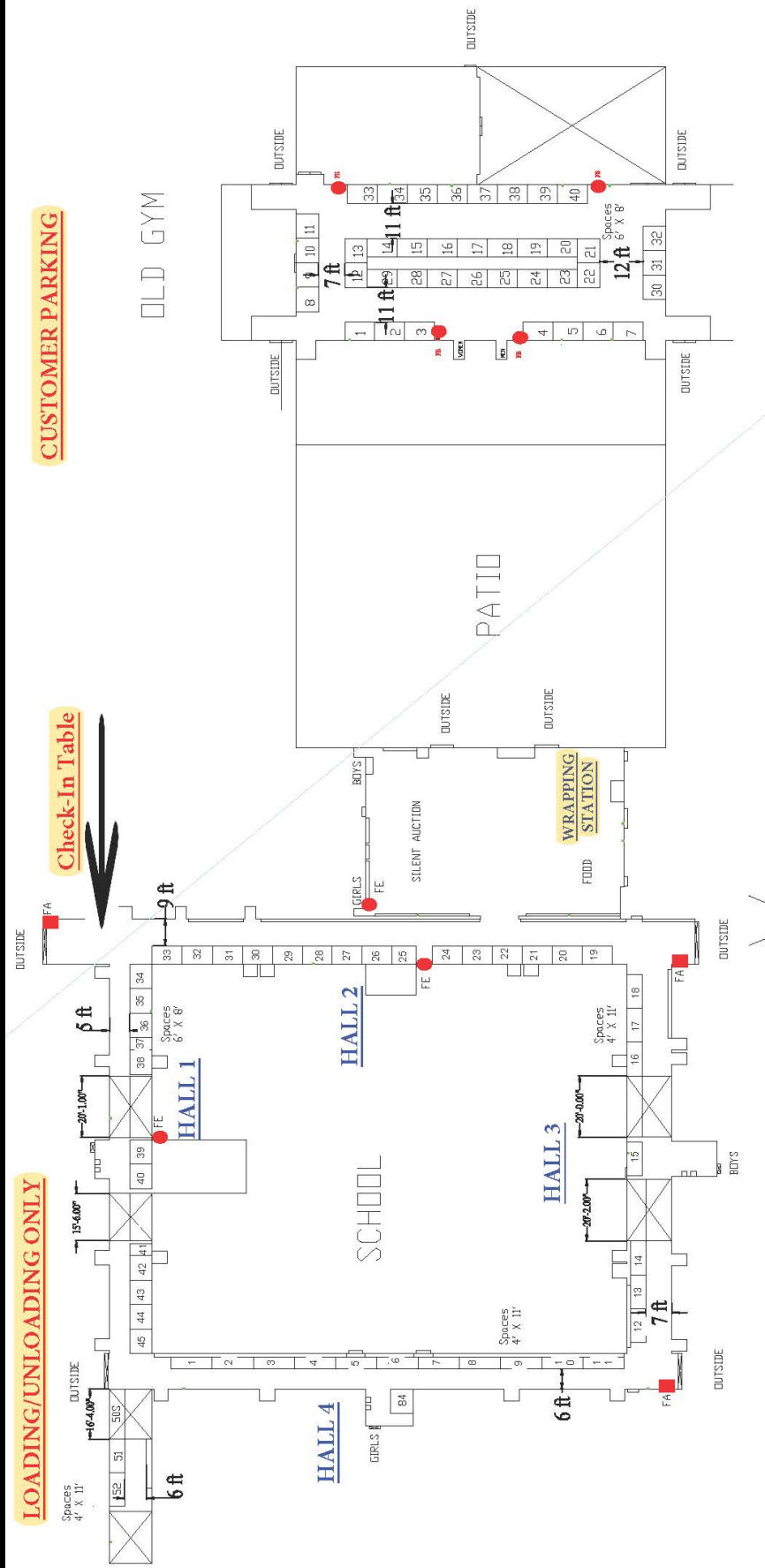

- = Fire Alarm
- = Fire Extinguisher
- ✱ = Electrical

1st & 2nd
SCHOOL CONTACT

DANA REIF - 505-259-0652
dana71@comcast.net

TYPE OF EVENT: ARTS & CRAFTS BAZAAR
 START/END: 9:00 AM TO 4:00 PM
 DAY OF EVENT: 12/10/2016

LOADING/UNLOADING
VENDOR PARKING

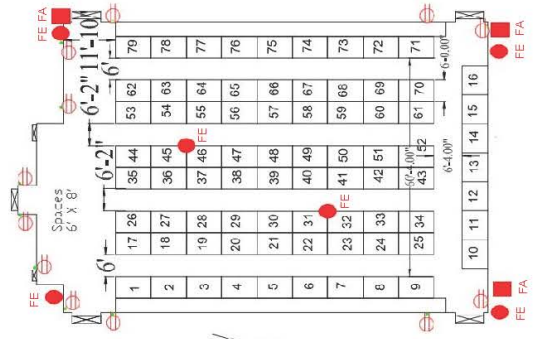

NEW GYM